

F. H. ROY ARCHT. WASHINGTON, D. C.
 WASHINGTON, D. C.
 PROJECT: Gymnasium - La. Episcopal School
 LOCATION: Lynchburg, Va.
 DRAWING MADE BY:
 SCALE: $\frac{1}{8}'' = 1'-0''$ PRINT NO. 1-2
 DATE: March 15, 1917 SET NO.
 APRIL 4, 1917
 VERIFY ALL DIMENSIONS AT THE BUILDING.

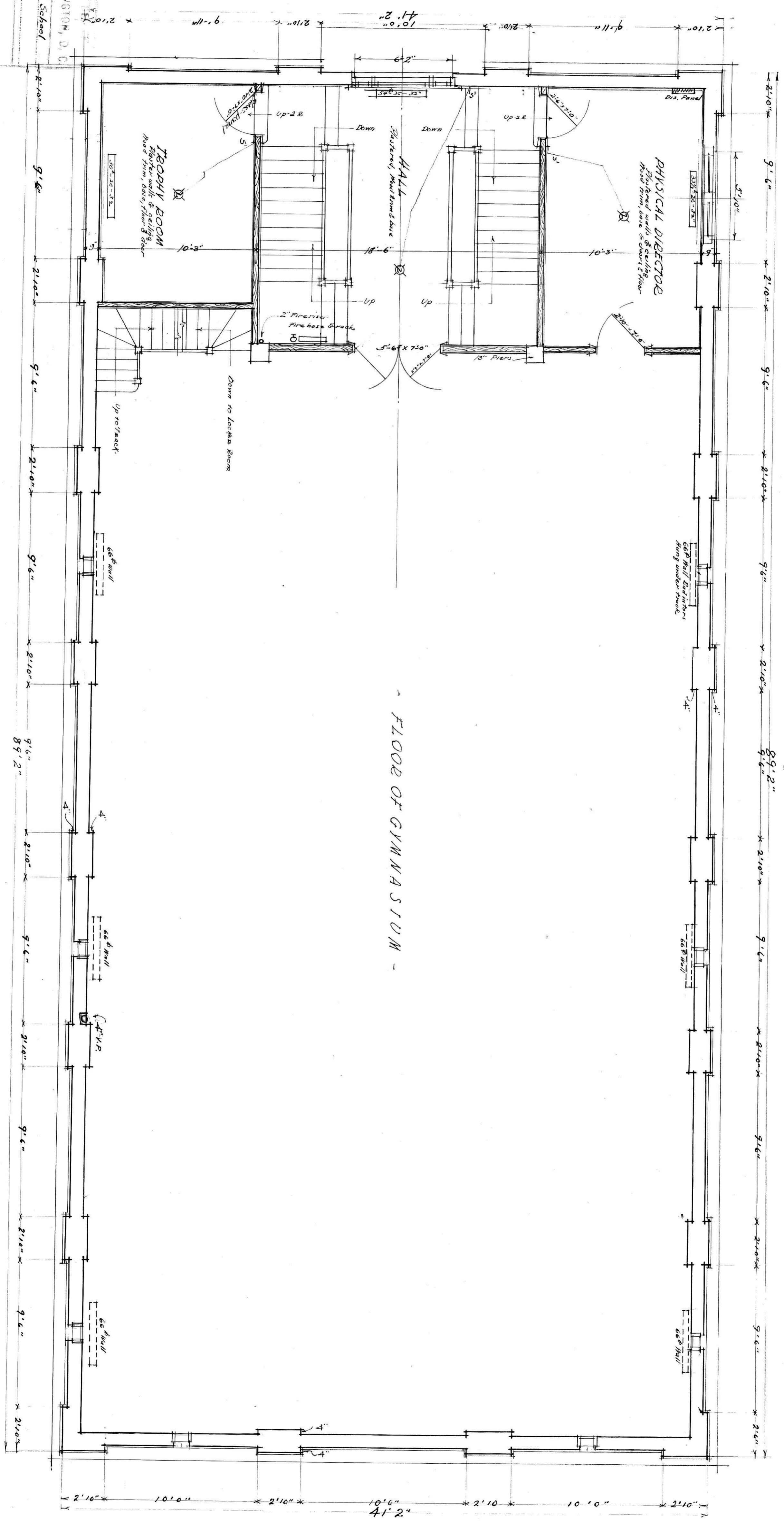

SECOND FLOOR PLAN
 Level of Gymnasium floor

FLOOR OF GYMNASIUM

F. H. BROOKE ARCHITECT
 TELEGRAPH BUILDING - WASHINGTON, D. C.
 BUILDING: *Gymnasium, Va. Episcopal School*
 LOCATION: *Lynchburg, Va.*

DRAWING MADE BY _____
 SCALE $1/4" = 1'-0"$ PRINT NO. **1.3**
 DATE *Mar. 15, 1917* SET NO. _____
April 4, 1919
 VERIFY ALL DIMENSIONS AT THE BUILDING.

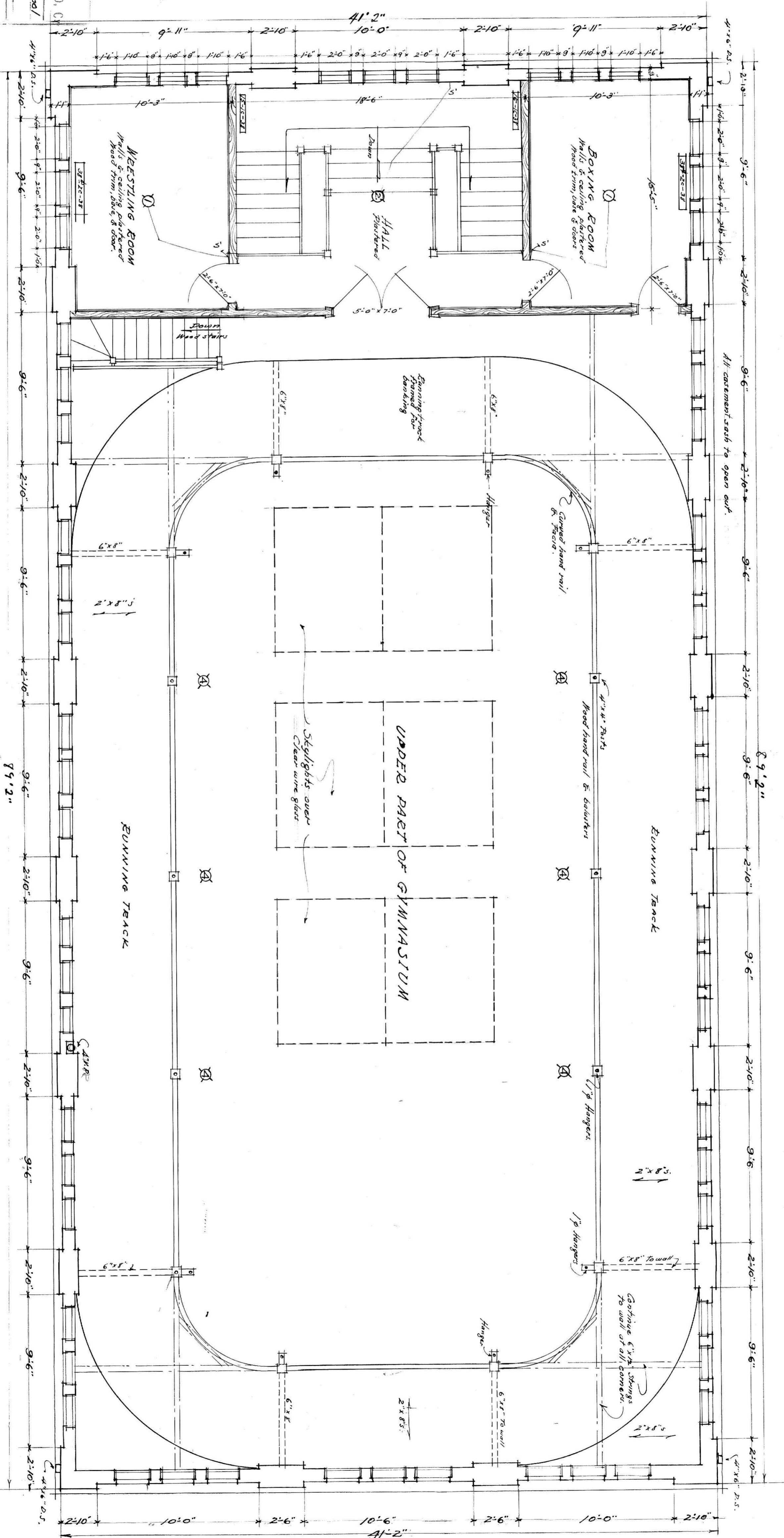

3 **THIRD FLOOR PLAN**
Level of Running Track

F. H. BROOKE ARCHITECT
 TELEGRAPH BUILDING - WASHINGTON, D. C.
 BUILDING *Gymnasium - Va. Episcopal School*
 LOCATION *Lynchburg, Va.*
 DRAWING MADE BY
 SCALE $\frac{1}{8}'' = 1'-0''$ PRT. NO. 15
 DATE *Mar. 15, 1917* SPT. NO.
 VERIFY ALL DIMENSIONS AT THE BUILDING.

BARSDALE MEMORIAL GYMNASIUM

SIDE ELEVATION
Other side similar except windows in lieu of door

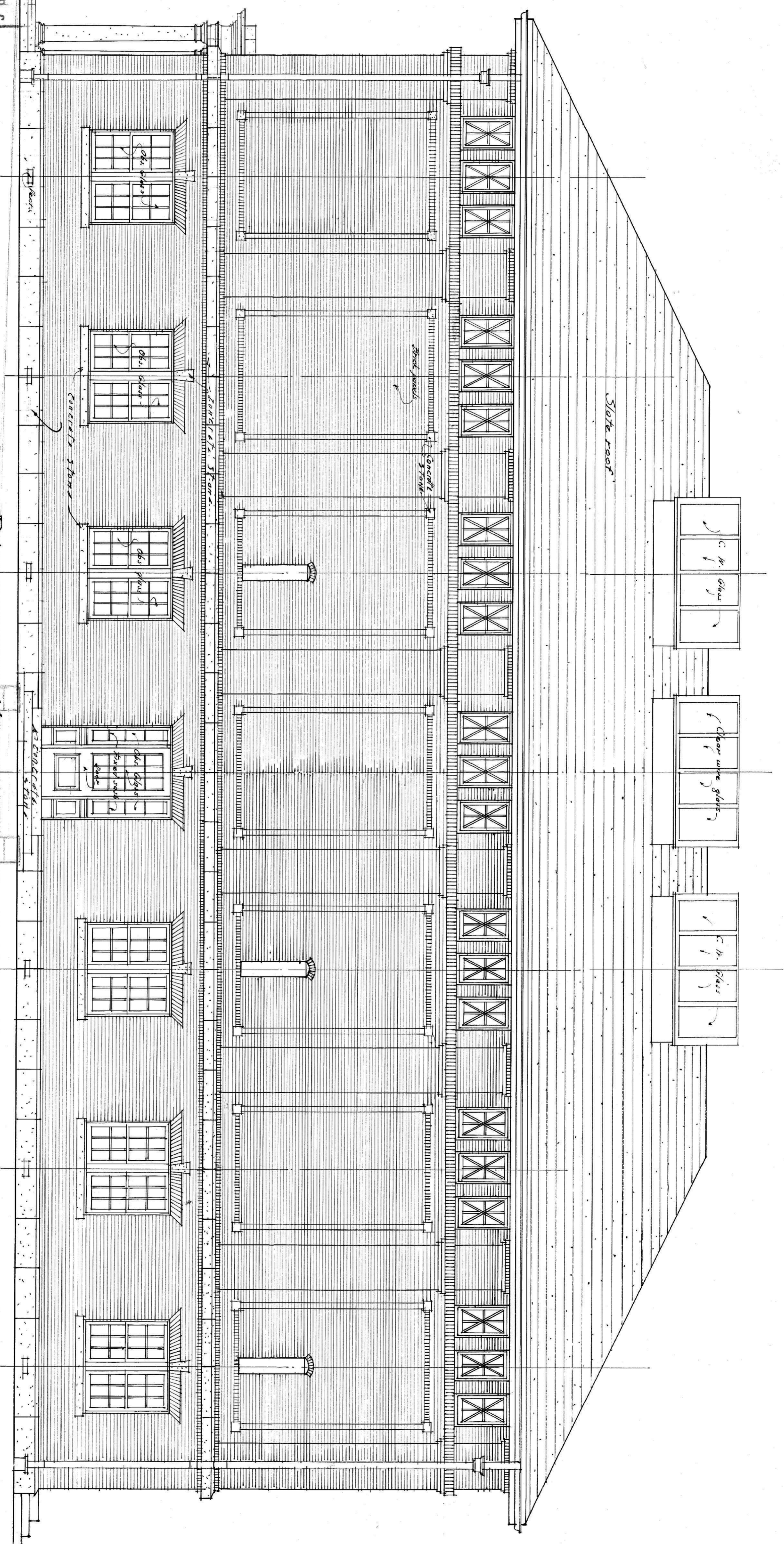

Conclude

F. H. BROOKE ARCHITECT
 TELEGRAPH BUILDING - WASHINGTON, D. C.
 BUILDING - *Gymnasium School*
 LOCATION - *Lynchburg Va.*
 DRAWING MADE BY
 SCALE $\frac{1}{4}'' = 1'-0''$ PRINT NO. 1.6
 DATE *Mar. 15 1917* SFT NO.
 VERIFY ALL DIMENSIONS AT THE BUILDING.

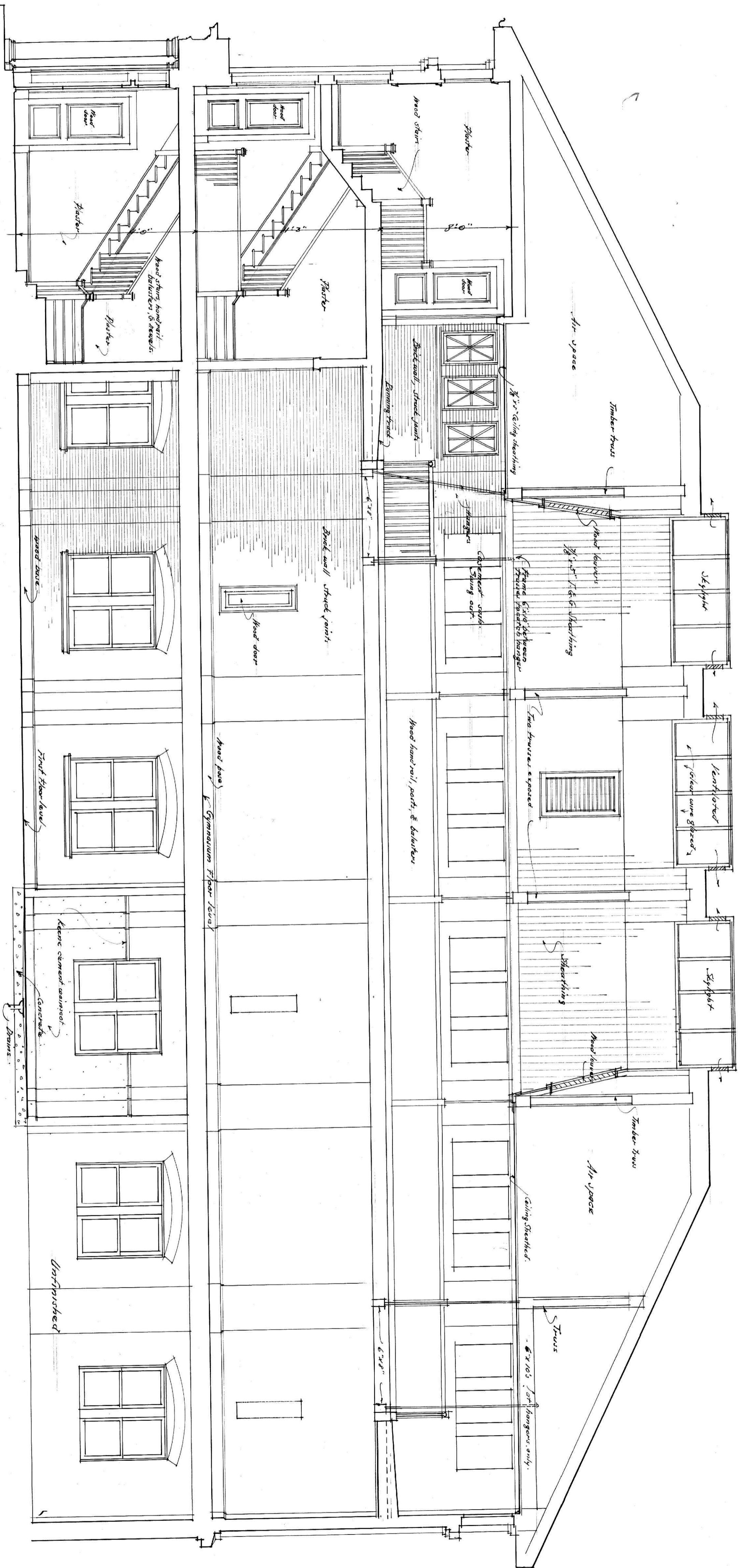

LONGITUDINAL SECTION

F. H. BROOKE ARCHT. ENGR.
 TELEGRAPH BUILDING - WASHINGTON, D. C.
 BUILDING Gymnasium, Va. Episcopal School
 LOCATION Lynchburg Va.
 DRAWING MADE BY
 SCALE $\frac{1}{4}'' = 1'-0''$ PRINT NO. 1-7
 DATE Mar. 25/1917 DWT NO.
 VERIFY ALL DIMENSIONS AT THE BUILDING.

END ELEVATION

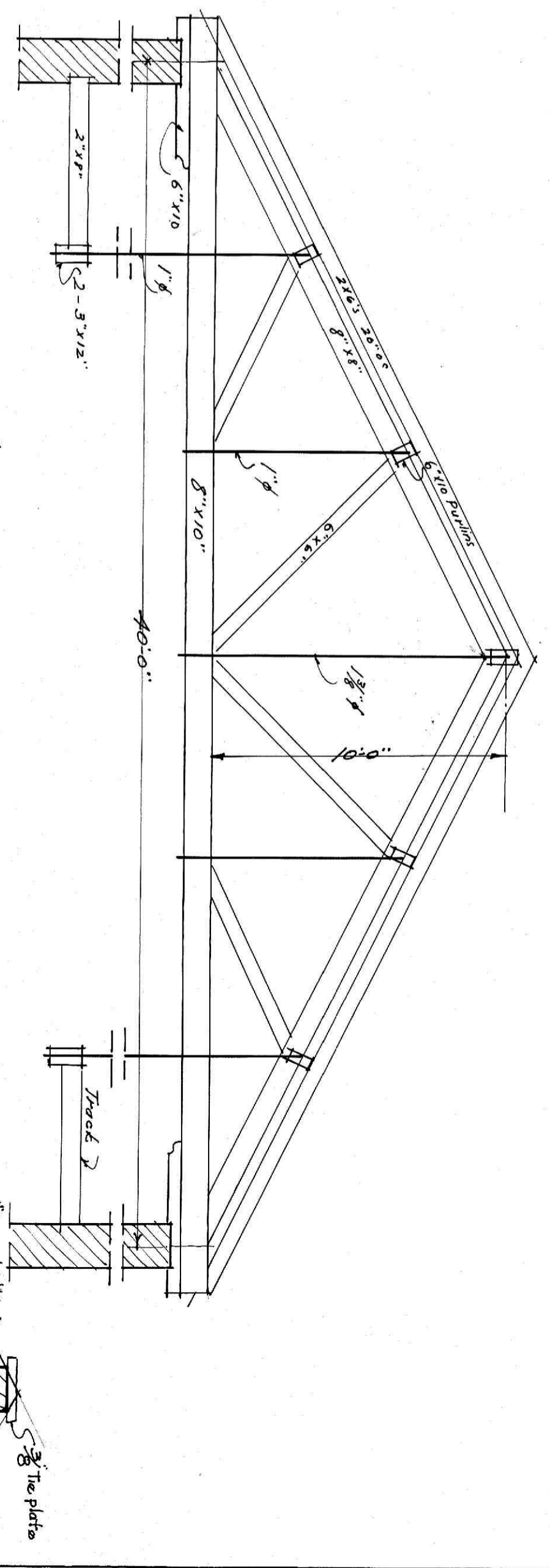
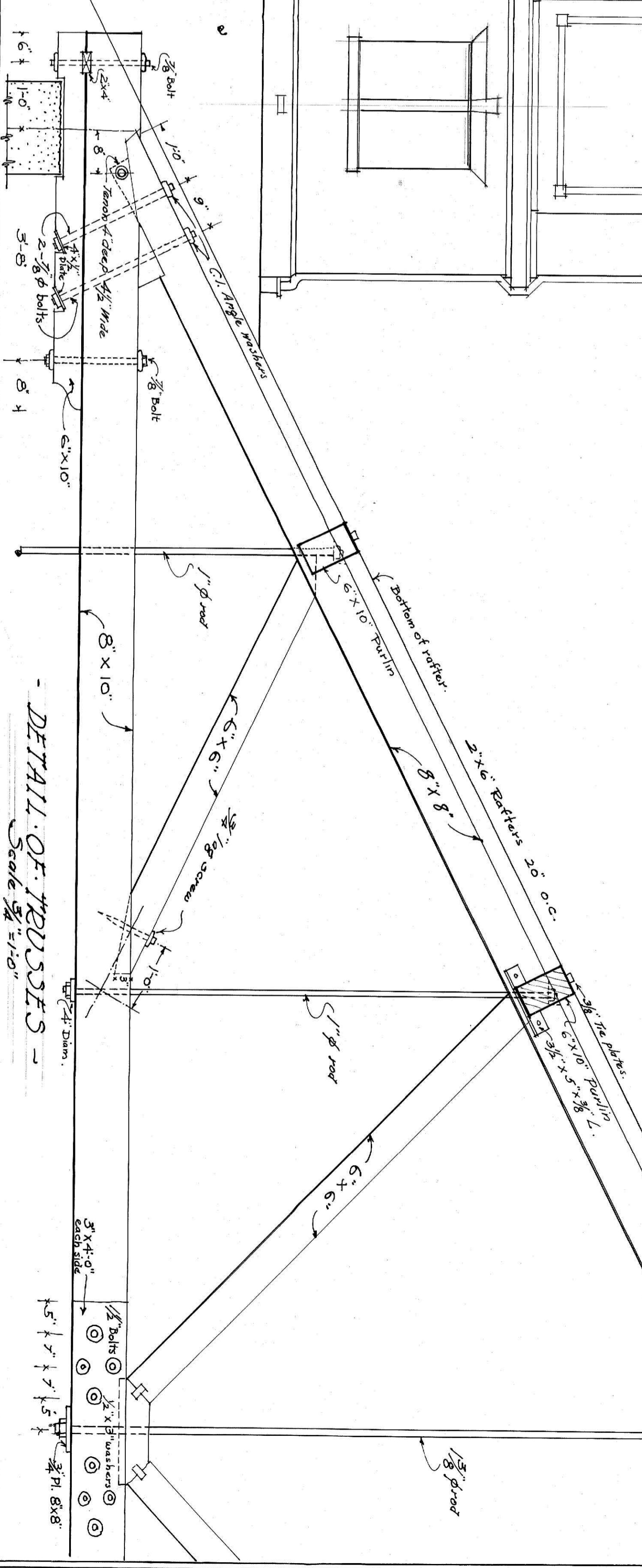
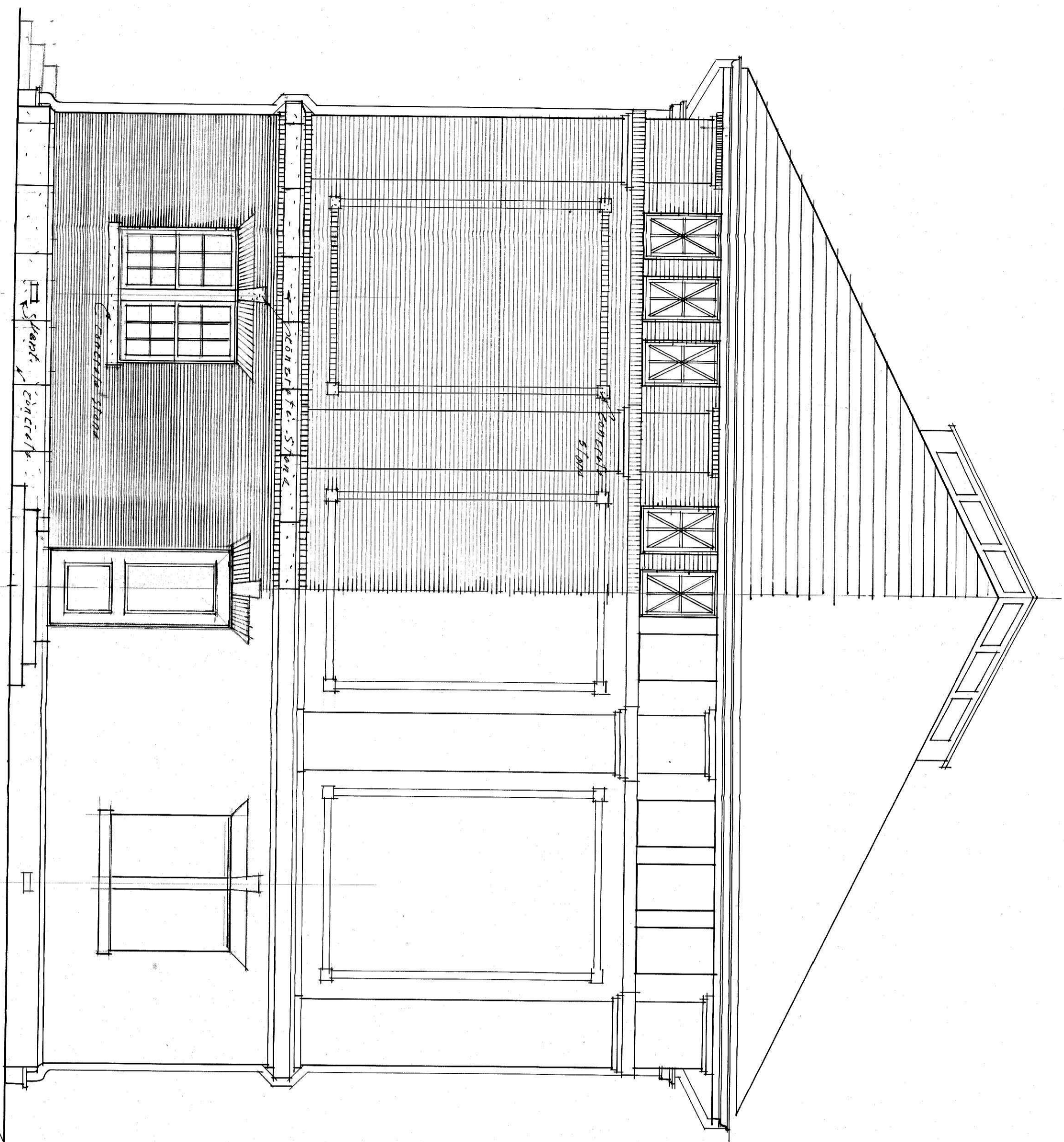

4. TIMBER TRUSSES - THUS.
 Scale $\frac{1}{4}'' = 1'-0''$
 All Virginia Pine

DETAIL OF TRUSSES -
 Scale $\frac{1}{4}'' = 1'-0''$