

PRESBYTERIAN HOME  
LYNCHBURG, VA.

Scale  $\frac{1}{4}'' = 1 \text{ FT}$

CLARK-NEXSEN OWEN  
ARCHITECTS-4Y 69 VA  
FEB 22, 1968

Table 107

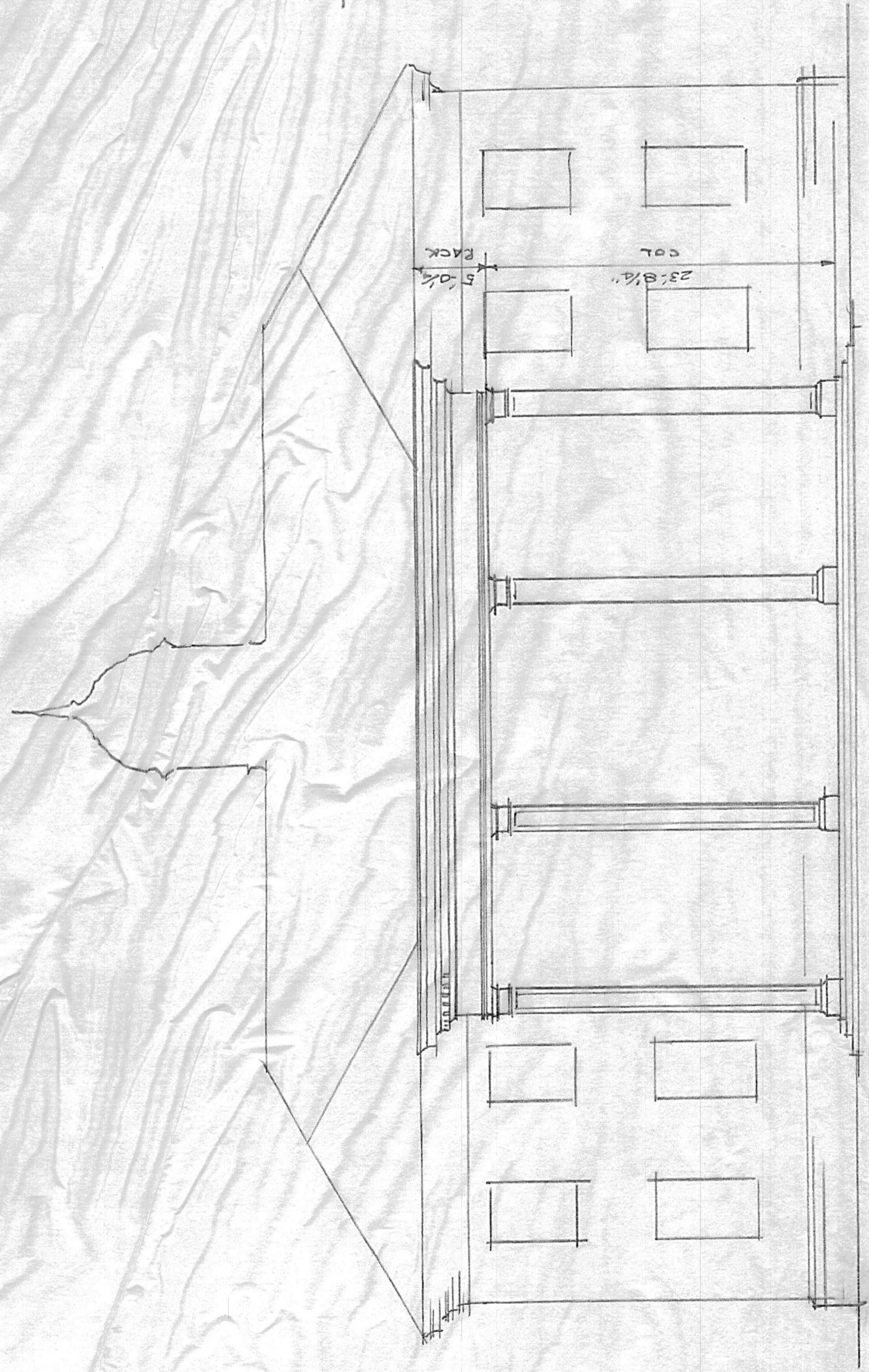

SOUTH ELEVATION.  
1/8" = 1'-0"

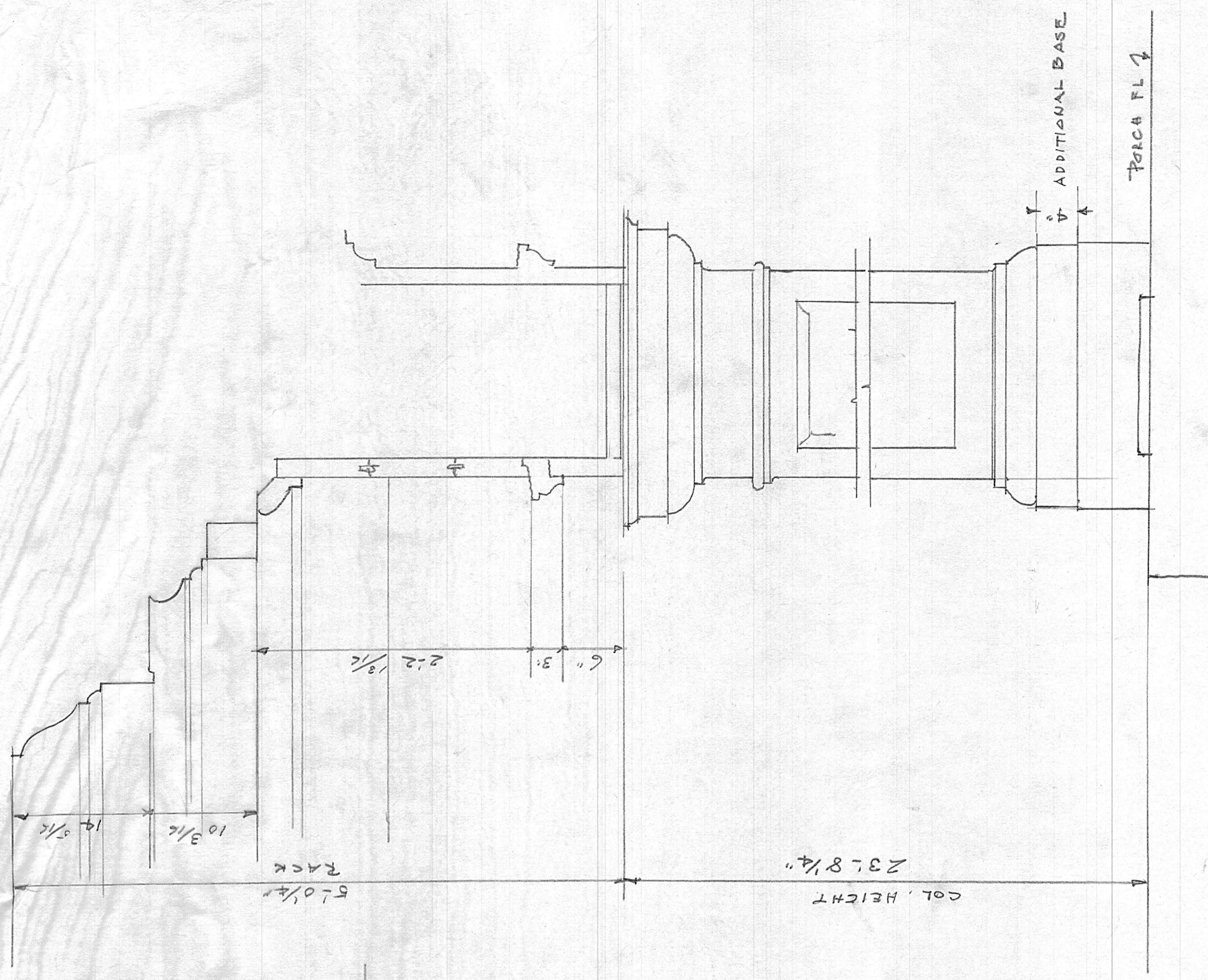

SECT. COL + RACK  
1 1/2" = 1'-0"

NEW PORTICO  
NEW PORTICO REVISED

PRESBYTERIAN HOME  
LYNCHBORO

Clark Newman and Queen H + F  
Lynchburg Va  
Revised June 17.

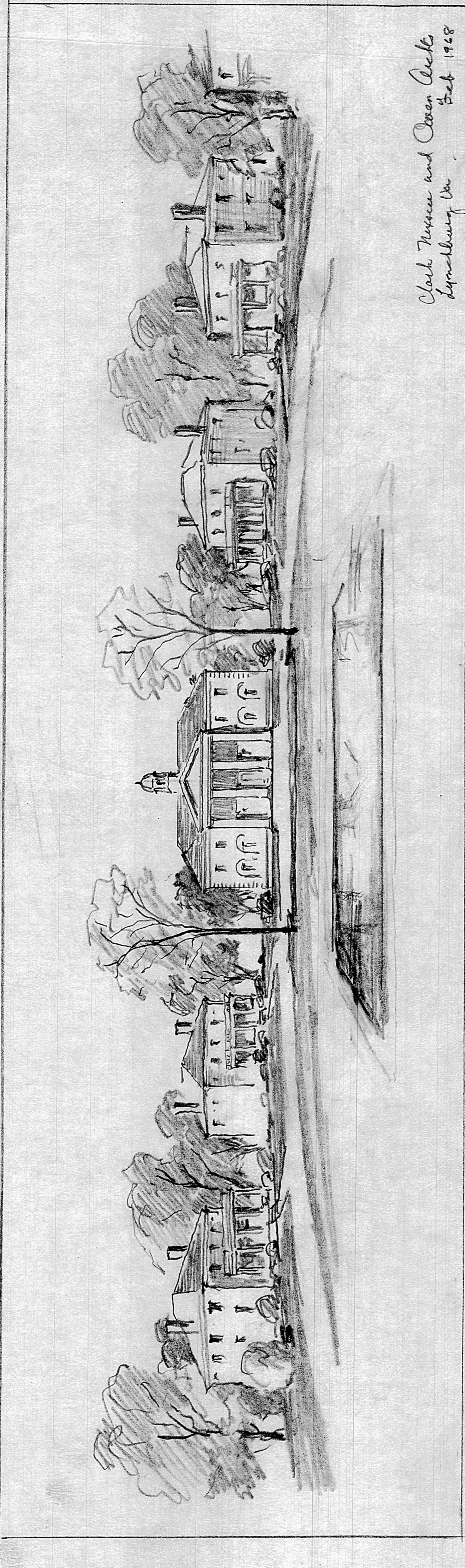

Clark, Nissen and Owen Architects  
Lynchburg Va. Feb 1968

PRESBYTERIAN HOME