

DETAIL OF ROSE PLANTING
IN ROSE GARDEN
SCALE 1/2" = 1'-0"

NOTE:
ALL FLOWER BEDS TO BE EXCAVATED 15 TO 18"
AND REPLACED WITH GOOD TOPSOIL
SHRUB BEDS TO BE EXCAVATED 18 TO 24"
AND REPLACED WITH GOOD TOP SOIL
THE FOLLOWING FERTILIZERS ARE TO BE BROADCAST
OVER LAWN AND THOROUGHLY WORKED INTO ALL PLANTING
BEDS
100 LBS. OF ACID PHOSPHATE
200 " " BONE MEAL

CLIENT NO. 429-7
SCALE 1/8" = 1'-0"
DATE NOV. 4 1932

GENERAL PLANTING PLAN OF GROUNDS
MR. & MRS. LAWSON TURNER
LYNCHBURG, VA.

CHARLES F. GILLETTE
LANDSCAPE ARCHITECT
RICHMOND, VIRGINIA

429 7
Nov 7 1932
CGE

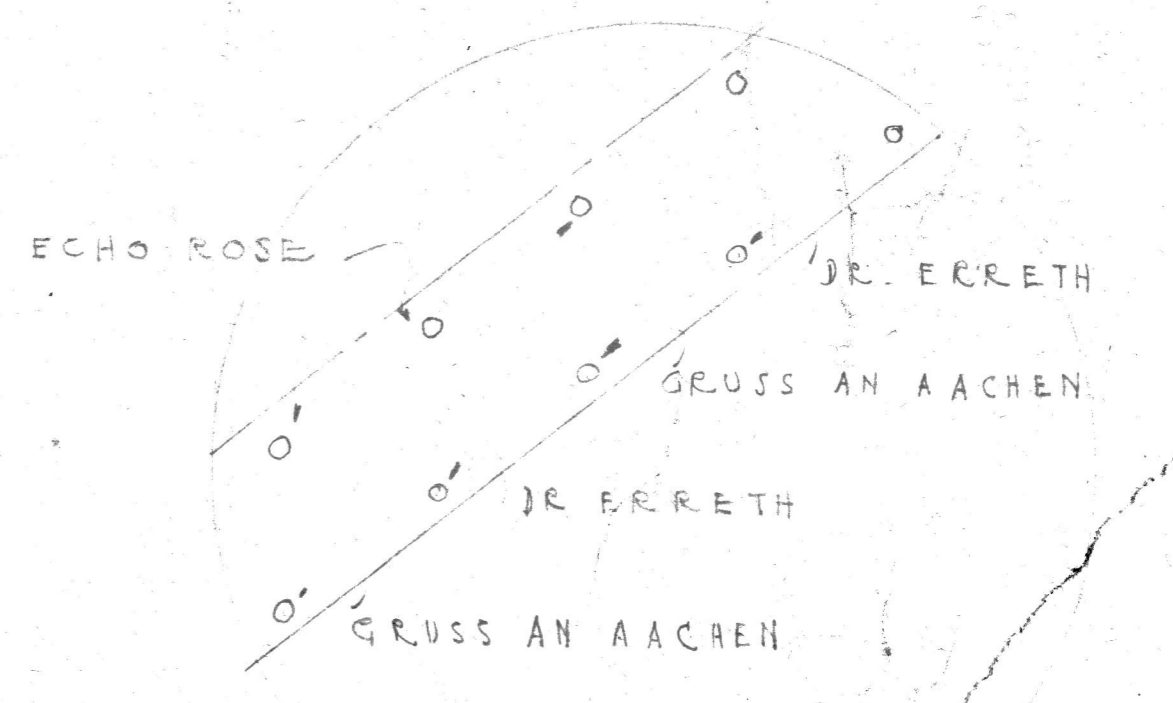
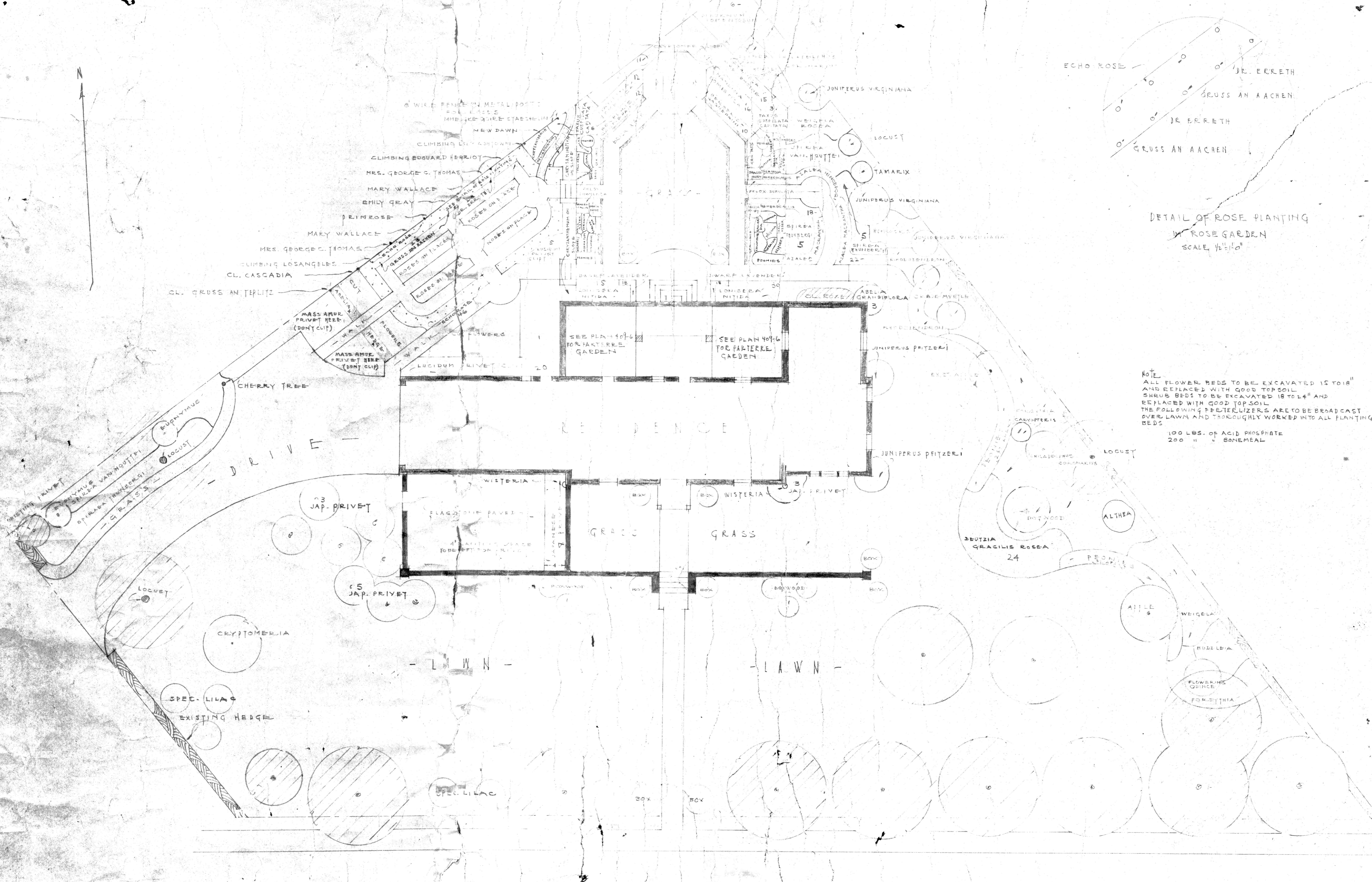

DETAIL OF ROSE PLANTING
IN ROSE GARDEN
SCALE 1/2"=1'-0"

NOTE:
ALL FLOWER BEDS TO BE EXCAVATED 15 TO 18"
AND REPLACED WITH GOOD TOPSOIL
SHRUB BEDS TO BE EXCAVATED 18 TO 24"
AND REPLACED WITH GOOD TOP SOIL
THE FOLLOWING FERTILIZERS ARE TO BE BROADCAST
OVER LAWN AND THOROUGHLY WORKED INTO ALL PLANTING
BEDS
100 LBS. OF ACID PHOSPHATE
200 " " BONE MEAL

EXISTING TREES SHOWN - (Symbol: circle with diagonal lines)

CLIENT NO. 429-7
SCALE 1/8"=1'-0"
DATE NOV. 4 1932

GENERAL PLANTING PLAN OF GROUNDS
MR. & MRS. LAWSON TURNER
LYNCHBURG, VA.

CHARLES F. GILLETTE
LANDSCAPE ARCHITECT
RICHMOND, VIRGINIA

429 7
Nov 9 1932
CGC