

2102 Rivermont Ave

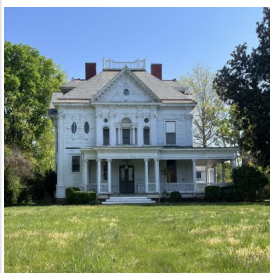

Categories	Middle Rivermont
Address	2102
Property Name	William E. Graves House
Date Built	1901
Architect	Aubrey Chesterman
Contractor	--
Function	Single Family
Style & Architectural Description	Colonial Revival. Tall 2 1/2-story, 3-bay, hip-roofed house with a widow's walk on the top story. House is trimmed with a dentil and modillion cornice and classical, fluted, corner pilasters. Many window styles and shapes are used, including oval, round, Palladian, multi-pane and double-hung sash. 1-story porch has clustered Ionic columns. Garage on Irvington Street is now a single dwelling not associated with the property.
Owners	<ul style="list-style-type: none"> • 1901-1935 W.E Graves • 1935-1958 Mary W. Graves • 1958-1985 Edward S. Graves • 1985-1986 Edward S. Graves • 1986-2007 Junior League of Lynchburg • 2007-2013 Dennis A. & Laurie Gibbs • 2013-Present C. Stewart Smith
Anecdotal Information	House was built in 1901 for William Graves by architect Aubrey Chesterman. This is one of the most elaborate Classical Revival-style houses on Rivermont Avenue.

[Back](#)

Tour Properties

- Map Sections
- Upper Rivermont
- Middle Rivermont
- Lower Rivermont

About Us

- Our History
- When Trolleys Moved Lynchburg
- Rivermont Memories
- About Rivermont

Contact Us

Gerard Sherayko

Department of History
Randolph College
2500 Rivermont Avenue
Lynchburg, VA 24503

Email

Friends of Rivermont Inc. is the sole owner of this website and reserves the right to decide matters of content.

