

This drawing is submitted for the construction of the project only and is not intended to be used for any other project. The Architect's responsibility is limited to the design and construction of the project as shown on this drawing. The Architect does not assume any liability for the construction of the project or for any damage or injury resulting therefrom. The Architect's office is located at 740 Duke Street, Suite 200, Norfolk, Virginia 23510. The Architect's telephone number is 804/622-2800. The Architect's fax number is 804/622-2801.

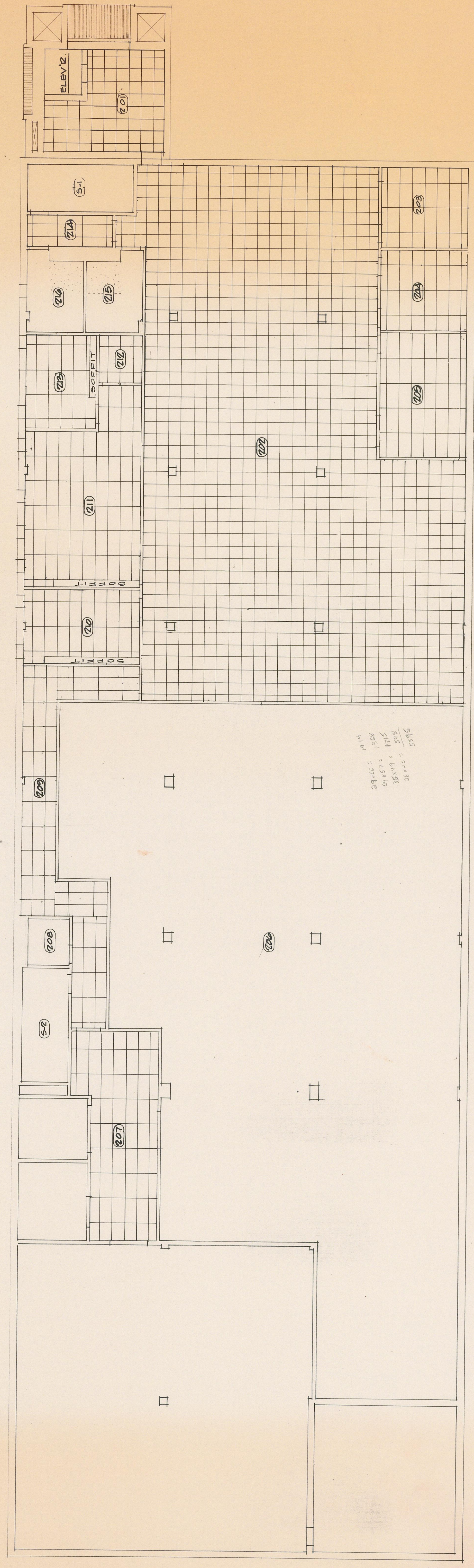

SEE DRAWING A-3 FOR FINISH SCHEDULE
REFLECTED CEILING PLAN
 SECOND FLOOR PLAN
 1/8" = 1'-0"

- LEGEND**
- 2' x 4' ACOUSTICAL TILE PANEL
 - 2' x 2' WOOD FACED REGULAR PANEL
 - EXISTING PLASTER CEILING TO BE PAINTED W/ MINOR REPAIRS TO EXIST. SURFACE
 - EXISTING PLASTER CEILING W/ LARGE AREA OF NEW PLASTER CEILING INSTALLATION - PAINTED

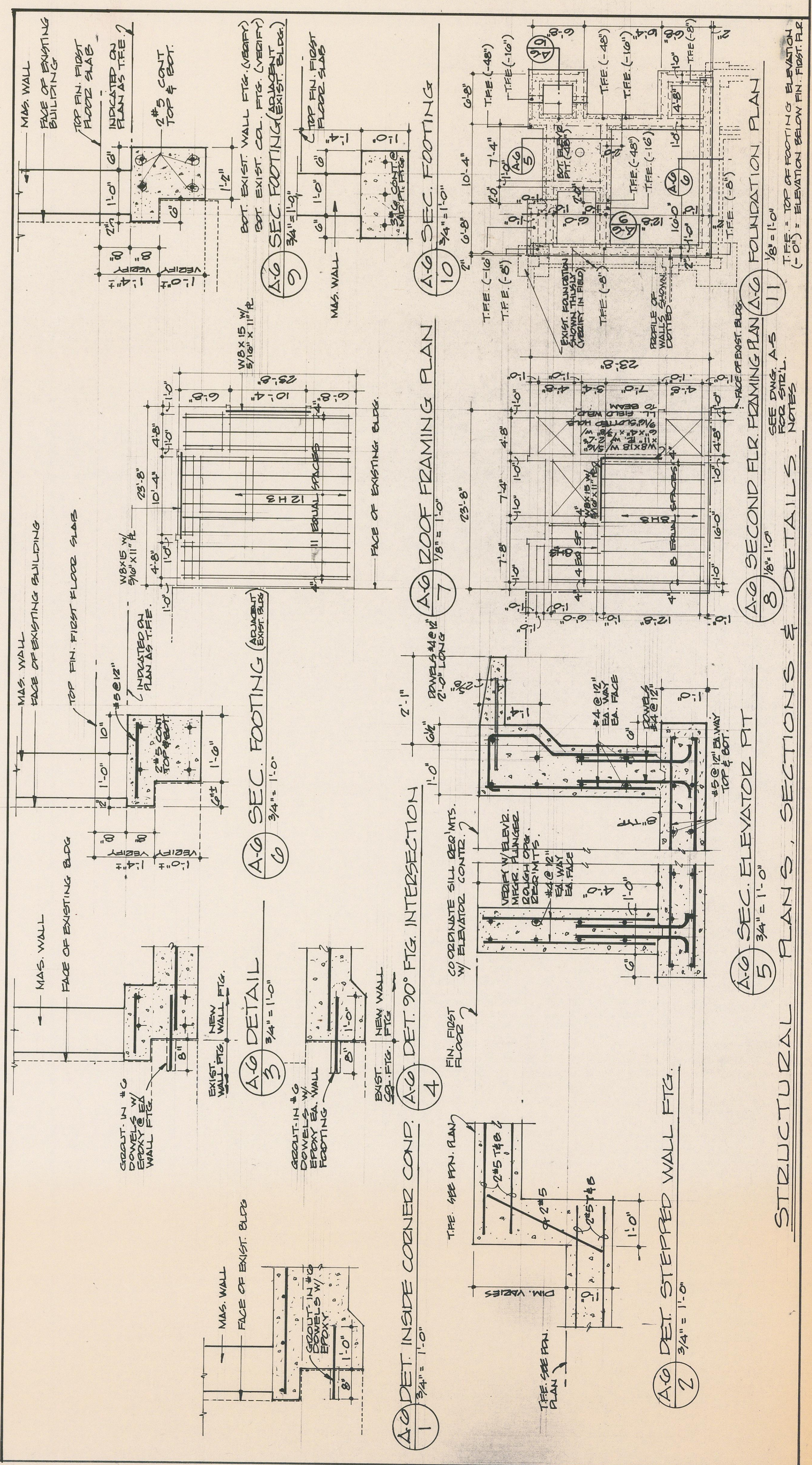

STRUCTURAL PLANS, SECTIONS & DETAILS

REFLECTED CEILING PLAN
 PARTIAL FIRST FLOOR PLAN
 1/8" = 1'-0"