

# 2705 Rivermont Ave

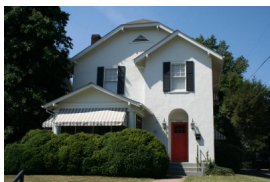

Categories	Upper Rivermont
Address	2705
Property Name	David Evans House
Date Built	1924
Architect	--
Contractor	--
Function	Single Family
Style & Architectural Description	Modified Craftsman. 2-story,2-bay-wide,4-bay-deep house with jerkin-head roof and projecting gable-roofed bays on the north and south. 1-story gable-roofed porch is screened. Most windows have 9-1 sash. Door has blind arch above lintel.
Owners	<ul style="list-style-type: none"> <li>• 1924-1931 David Evans</li> <li>• 1931-1943 Glenna &amp; Edna Evans</li> <li>• 1943-1981 Mitchell R. &amp; Margaret P. Mays</li> <li>• 1981-1988 Margaret P. Mays</li> <li>• 1988-1995 Mitchell R. Jr. Mays</li> <li>• 1995-1999 Kathryn C. Mays</li> <li>• 1999-2007 Eames A. Jr. &amp; Susan P. Powers</li> <li>• 2007-2020 David A. Nardi</li> <li>• 2020-Present Sara E. Paulson</li> </ul>
Anecdotal Information	According to the Lynchburg City Directory, from 1933-1934 nurses Emily Revely and Arlene Ridgeway lived here. Interview with Dave Nardi on June 25, 2011: David Nardi moved to Rivermont Avenue in January of 2007. He has since been working to update the home and has found a servant call button on the dining room floor and a pantry door that used to lead to the outside that was filled in. He has added a half bath to the main level of the house. He enjoys the front porch and when he first moved in he found himself being woken up by singing at Randolph College.

Back

### Tour Properties

- Map Sections
- Upper Rivermont
- Middle Rivermont
- Lower Rivermont

### About Us

- Our History
- When Trolleys Moved Lynchburg
- Rivermont Memories
- About Rivermont

### Contact Us

**Gerard Sherayko**

Department of History

Randolph College  
2500 Rivermont Avenue  
Lynchburg, VA 24503

Email

Friends of Rivermont Inc. is the sole owner of this website and reserves the right to decide matters of content.

