

**M A I N F L O O R P L A N**

1/8" = 1'-0"

**PARTIAL DIAGRAMMATIC SITE PLAN**

**SQUARE FOOTAGE**

SANCTUARY & CHANCEL	7,357
CLASSROOMS, FOYER, STUDY & OFFICE	1,450
TOTAL NEW ADDITION	3,807
APPROX. EXIST. BUILDING	7,543
<b>TOTAL BUILDING</b>	<b>11,350</b>

PROPOSED ADDITION TO  
**COVENANT PRESBYTERIAN CHURCH**  
 MELINDA DRIVE LYNCHBURG, VIRGINIA



DRAWN LAC  
 CHECKED WSP  
 DATE 1-11-84  
 PROJECT 58318  
 REVISIONS

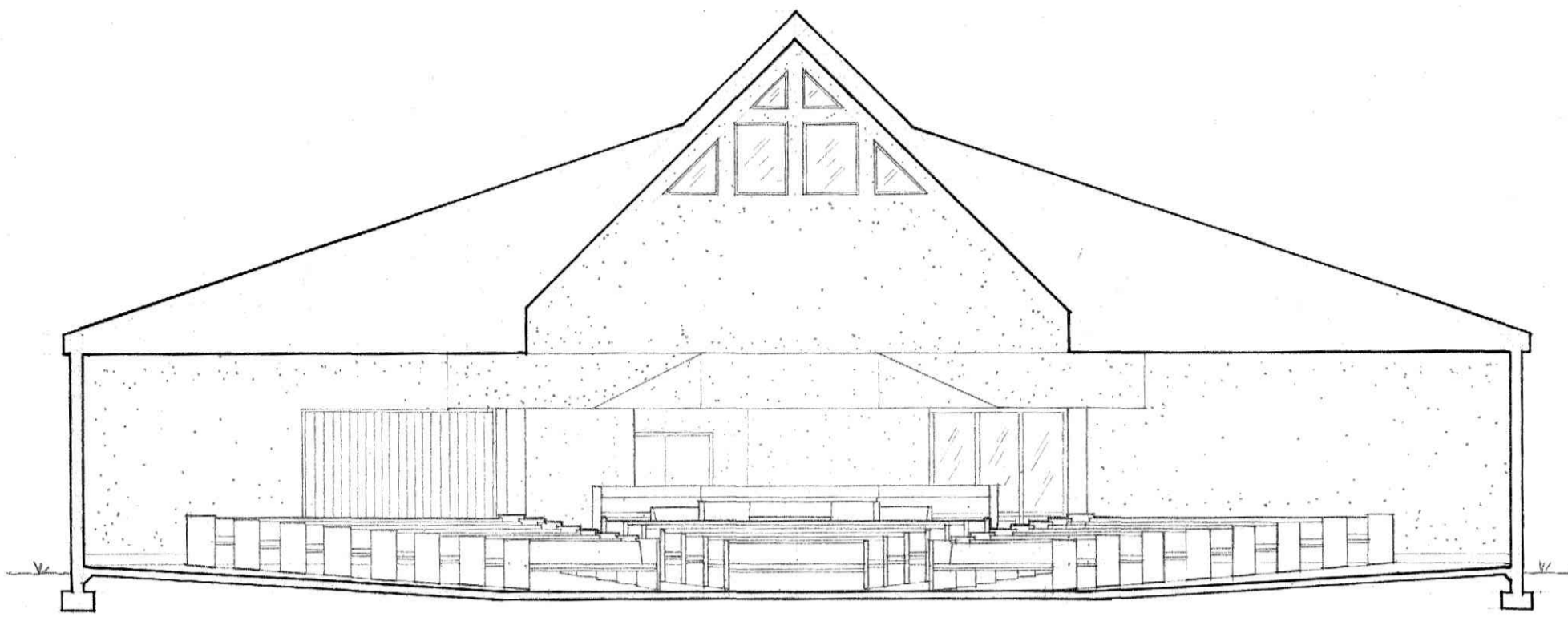

SANCTUARY

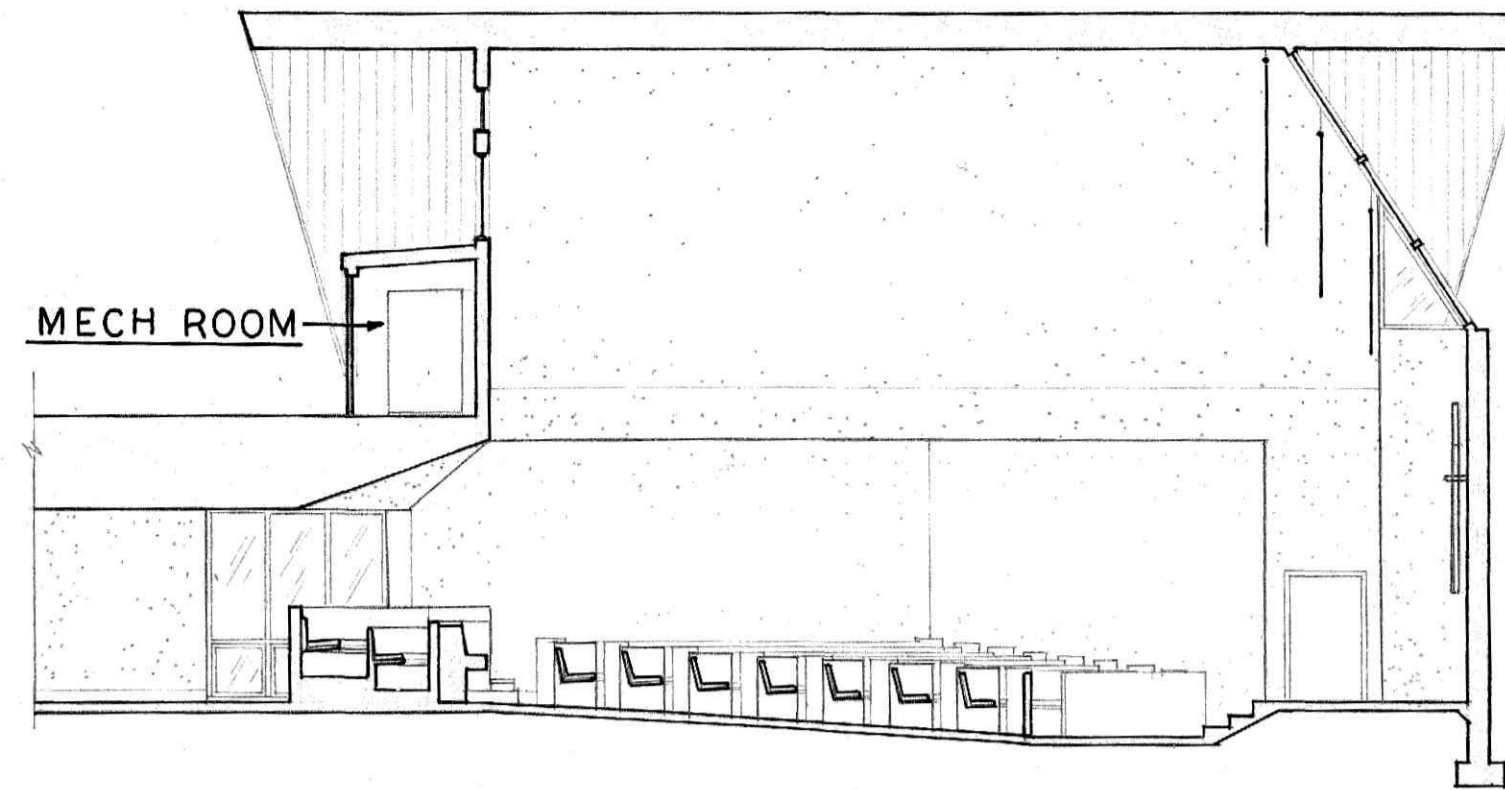

SANCTUARY

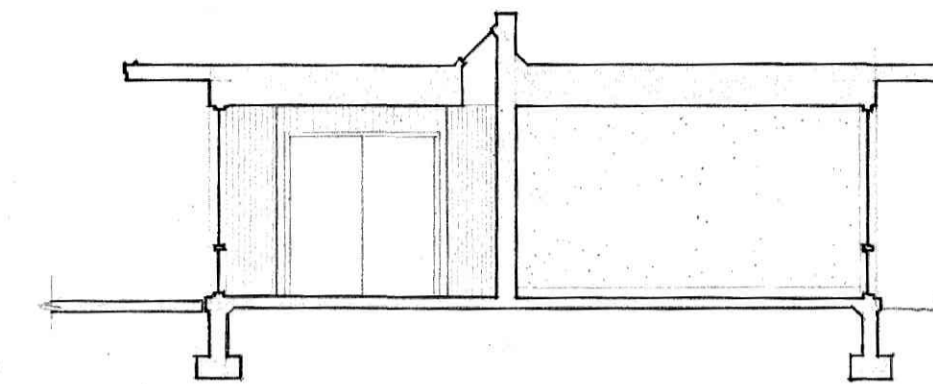

FOYER / PASTOR'S STUDY

C R O S S   S E C T I O N S

1/8" = 1'-0"

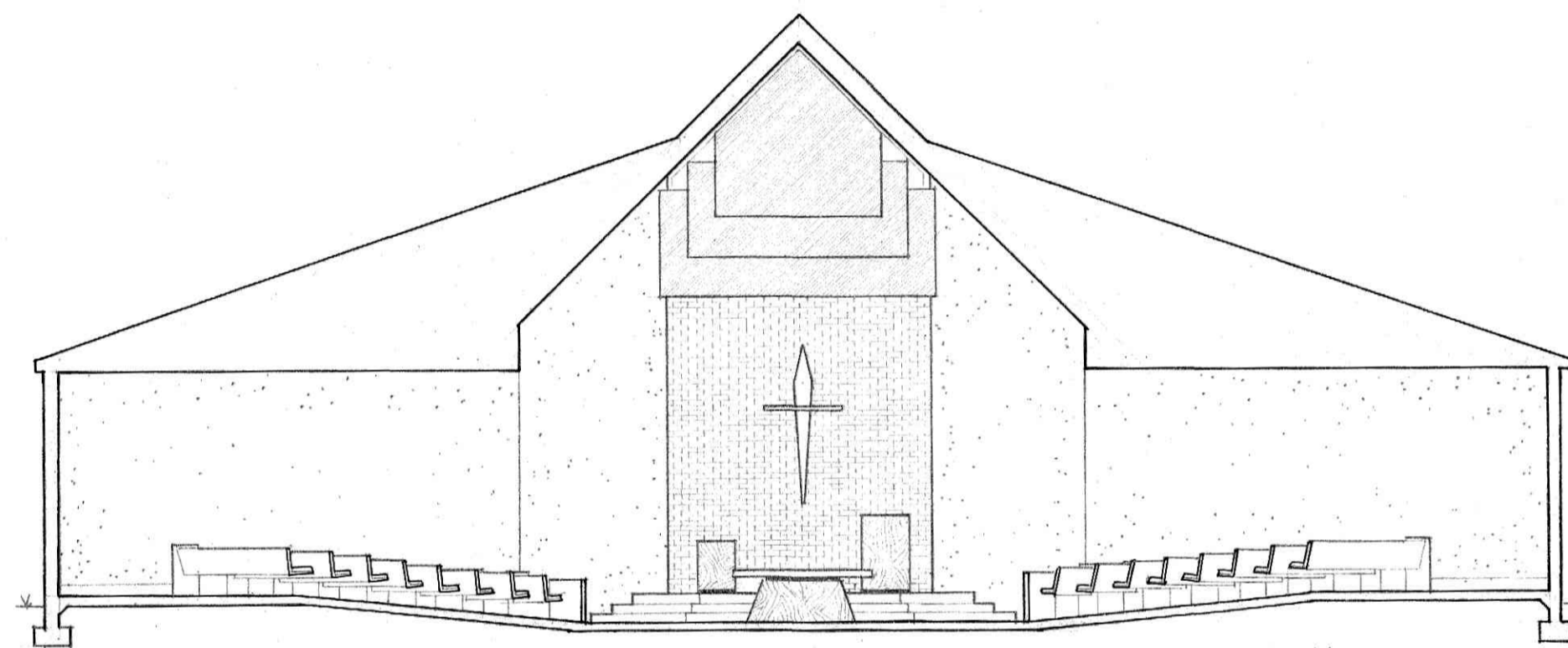

NOTE: CENTER PEWS AND PORTION OF SIDE PEWS NOT SHOWN FOR CLARITY

SANCTUARY

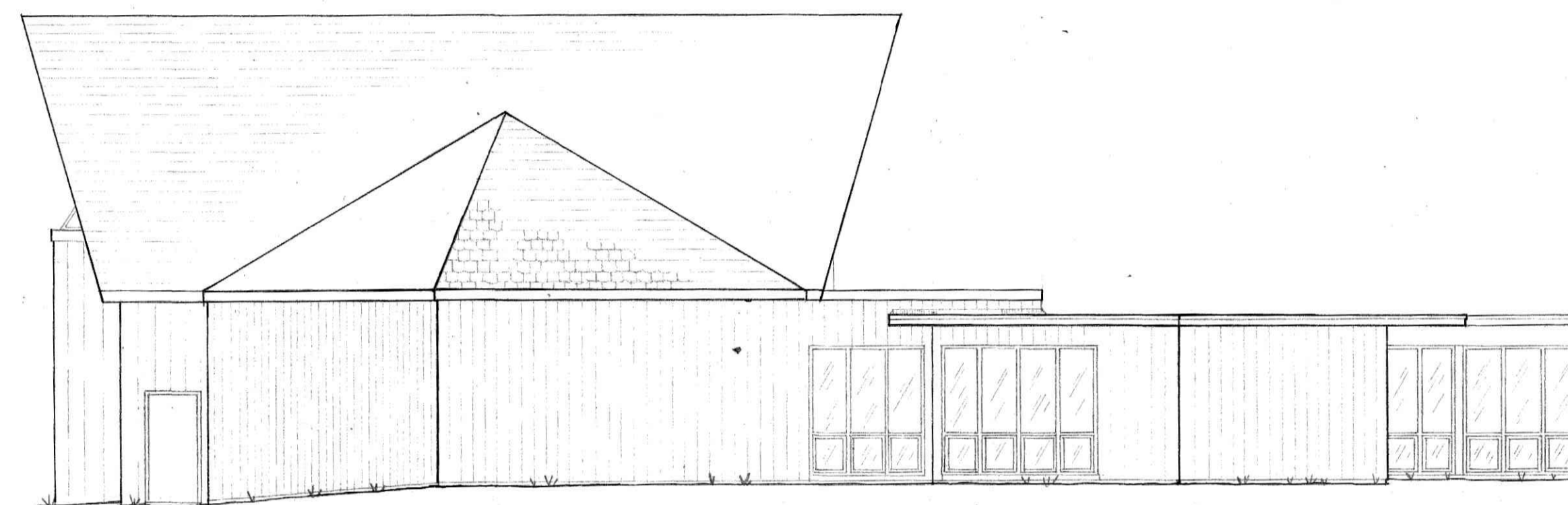

S O U T H E A S T   E L E V A T I O N

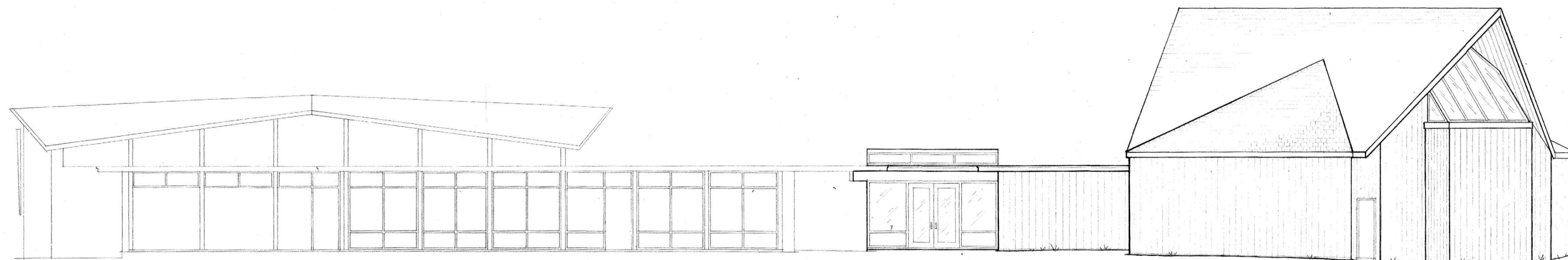

W E S T   E L E V A T I O N

E X T E R I O R   E L E V A T I O N S

1/8" = 1'-0"

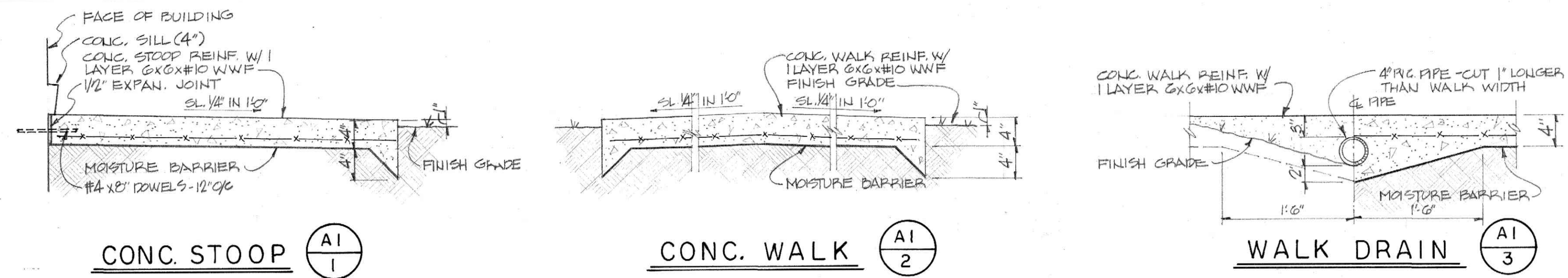

**S I T E D E T A I L S**

1" = 1'0"

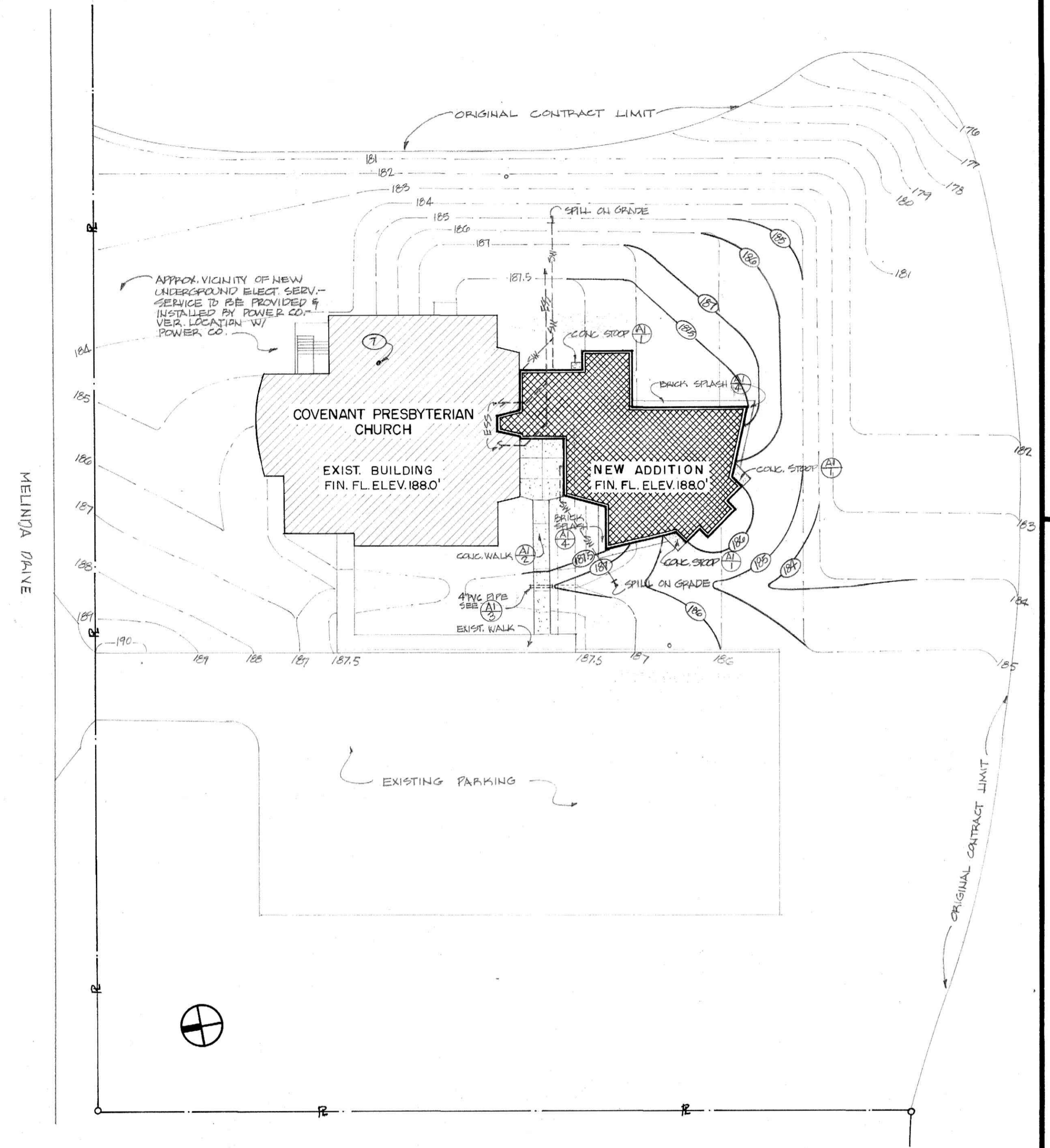
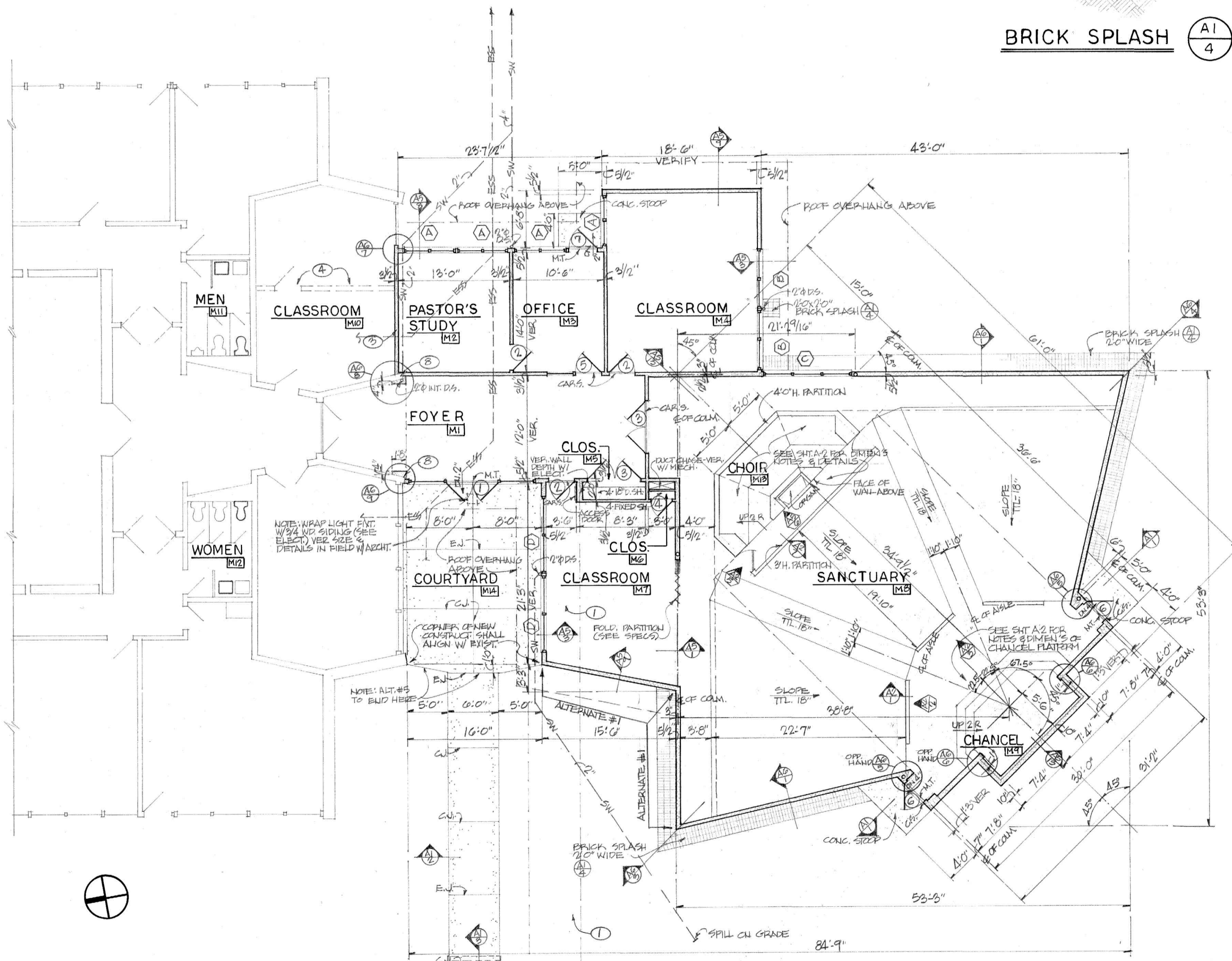
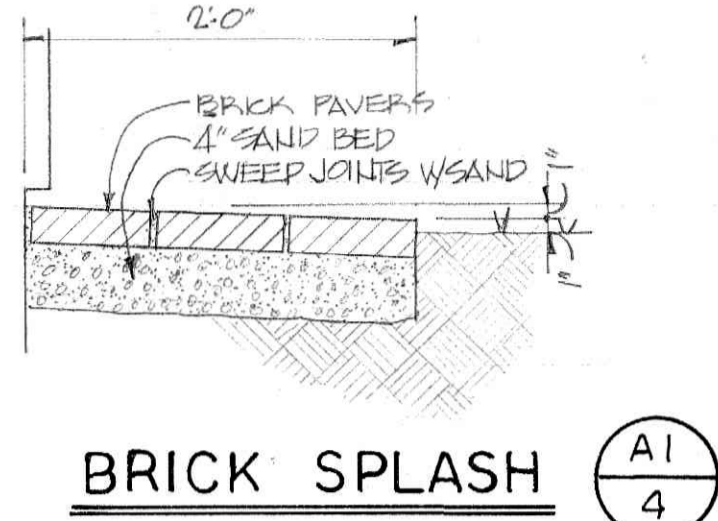

**S I T E P L A N**

1" = 30.0'

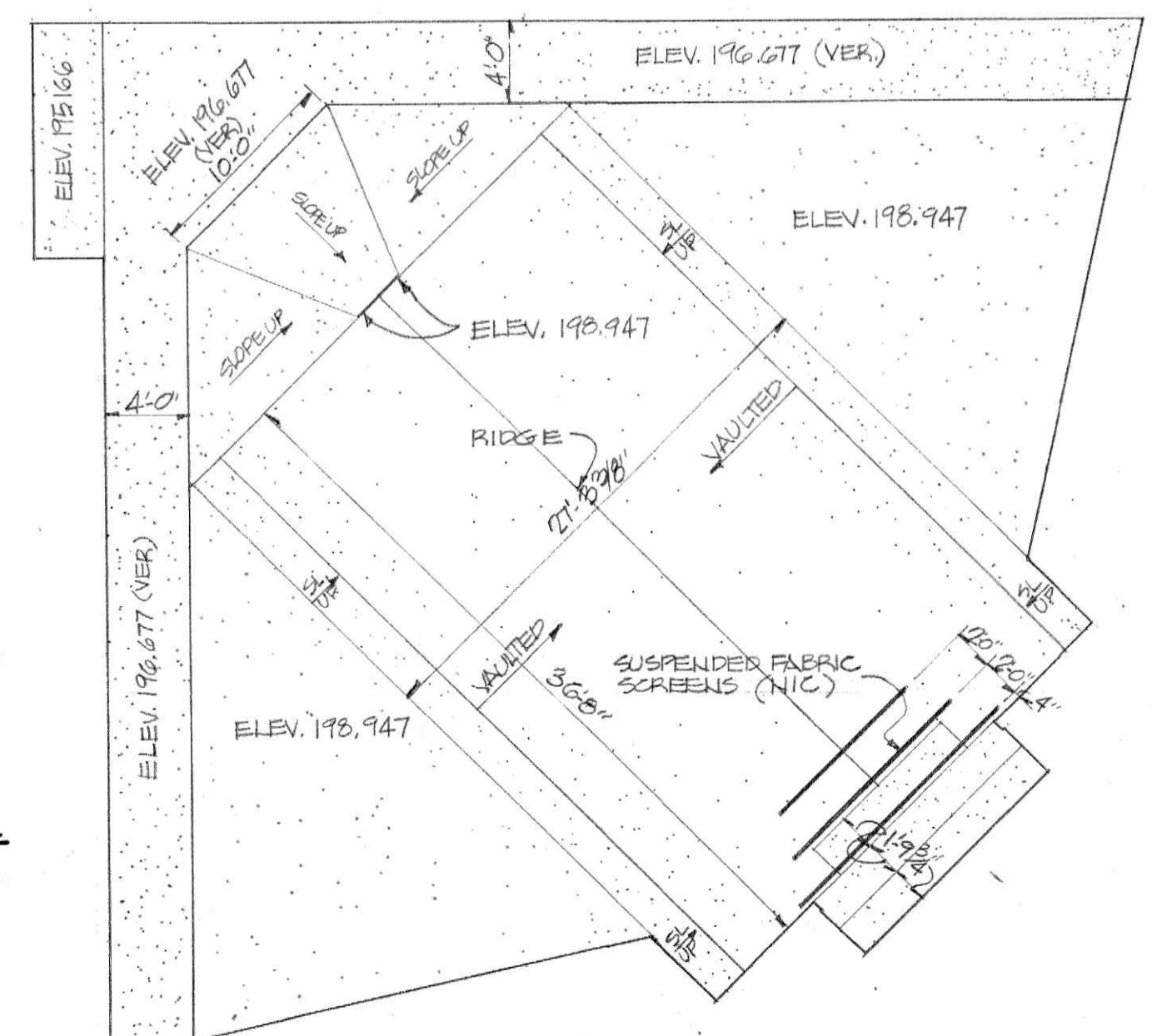

**ARCHITECTURAL PARTNERS**  
 GARLAND M. GAY AIA  
 HAL C. CRADDOCK AIA  
 900 LAKESIDE DRIVE LYNCHBURG, VIRGINIA 24501  
 804.846.1456

PROPOSED ADDITION TO  
**COVENANT PRESBYTERIAN CHURCH**  
 MELINDA DRIVE LYNCHBURG, VIRGINIA

COMMONWEALTH OF VIRGINIA  
 GARLAND M. GAY  
 Certificate No. 912  
 CERTIFIED ARCHITECT

COMMONWEALTH OF VIRGINIA  
 HAL C. CRADDOCK  
 Certificate No. 4114  
 CERTIFIED ARCHITECT

DRAWN LAC  
 CHECKED HCC  
 DATE 4.13.24  
 PROJECT 58318  
 REVISIONS

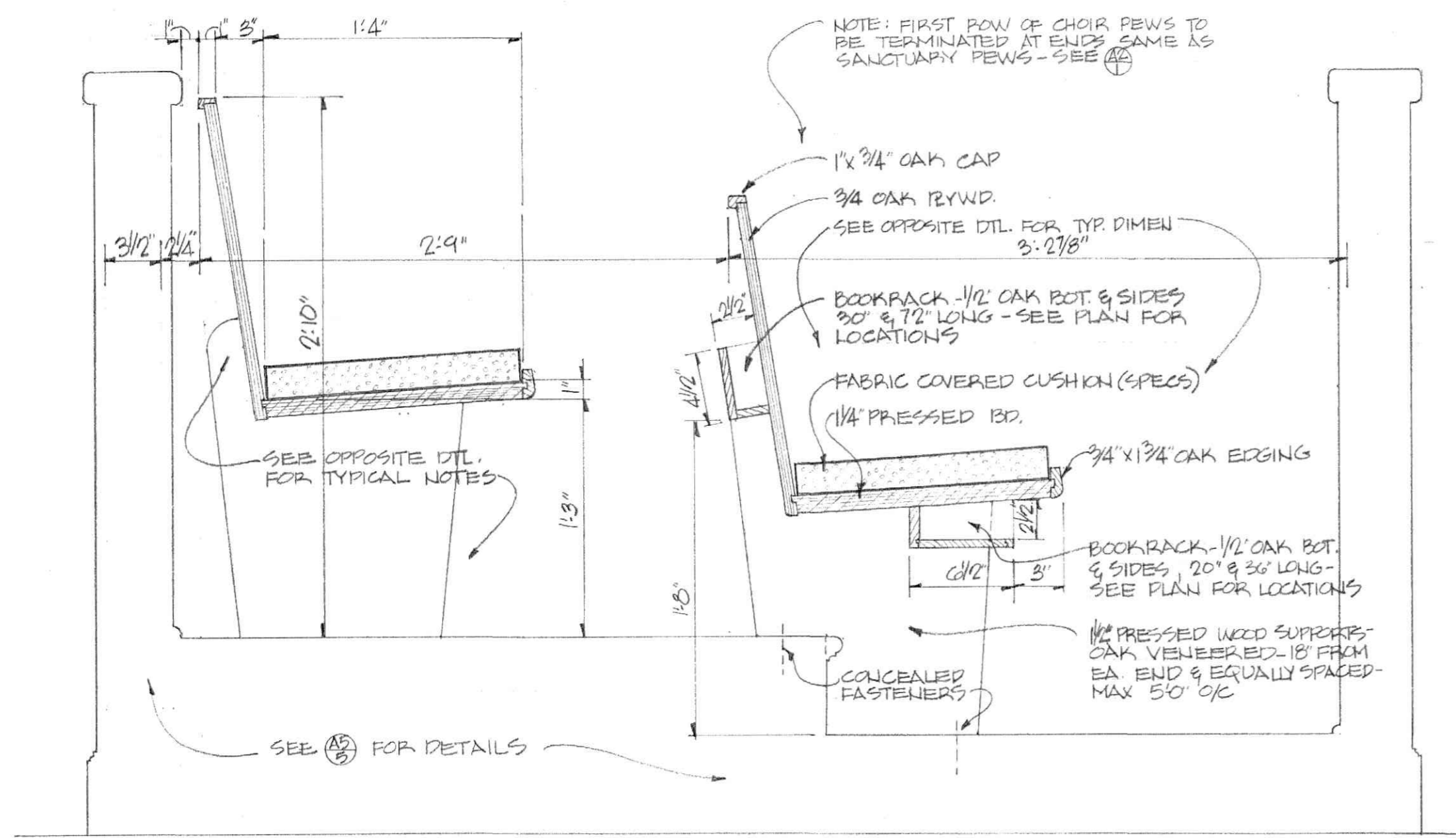

PEWS AT CHOIR M-3

A2  
4

1 1/2" = 1'-0"

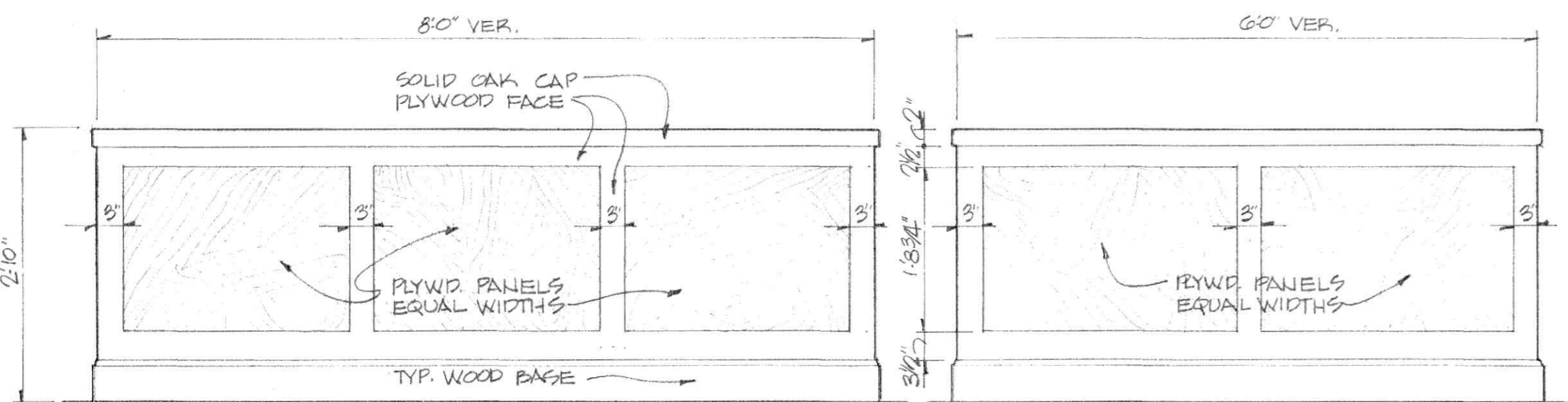

ELEVATION - WOOD RAILS IN SANCT. M-8

A2  
2

3/4" = 1'-0"

A2  
3

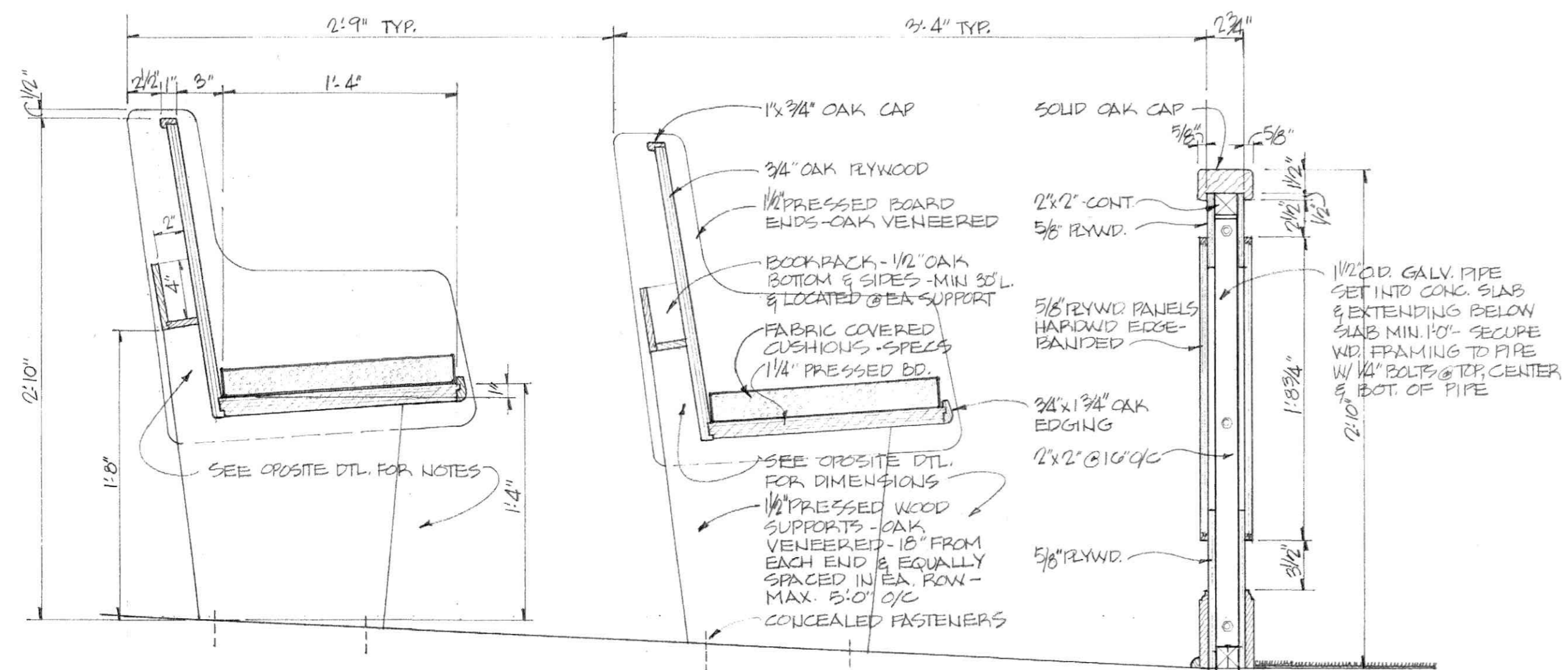

PEWS IN SANCTUARY M-8

A2  
1

1 1/2" = 1'-0"

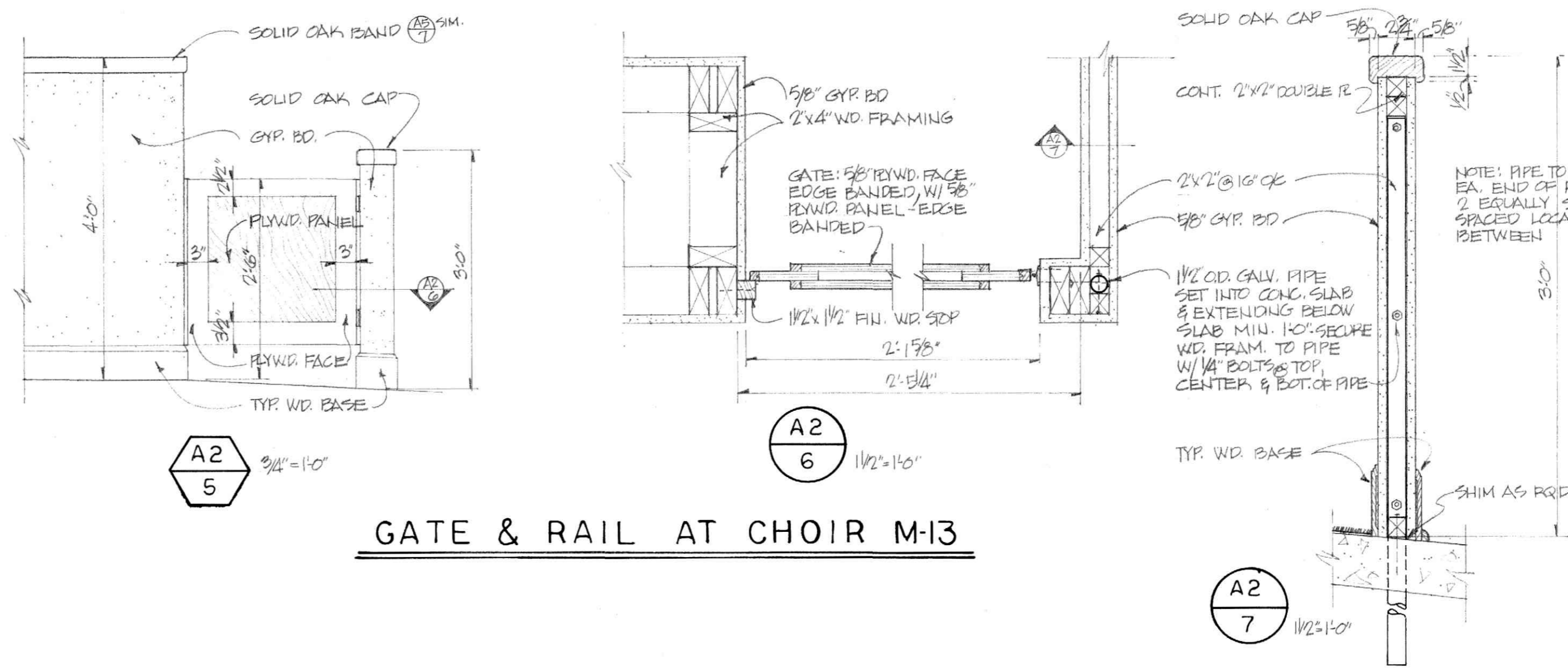

GATE & RAIL AT CHOIR M-13

A2  
5

A2  
6

A2  
7

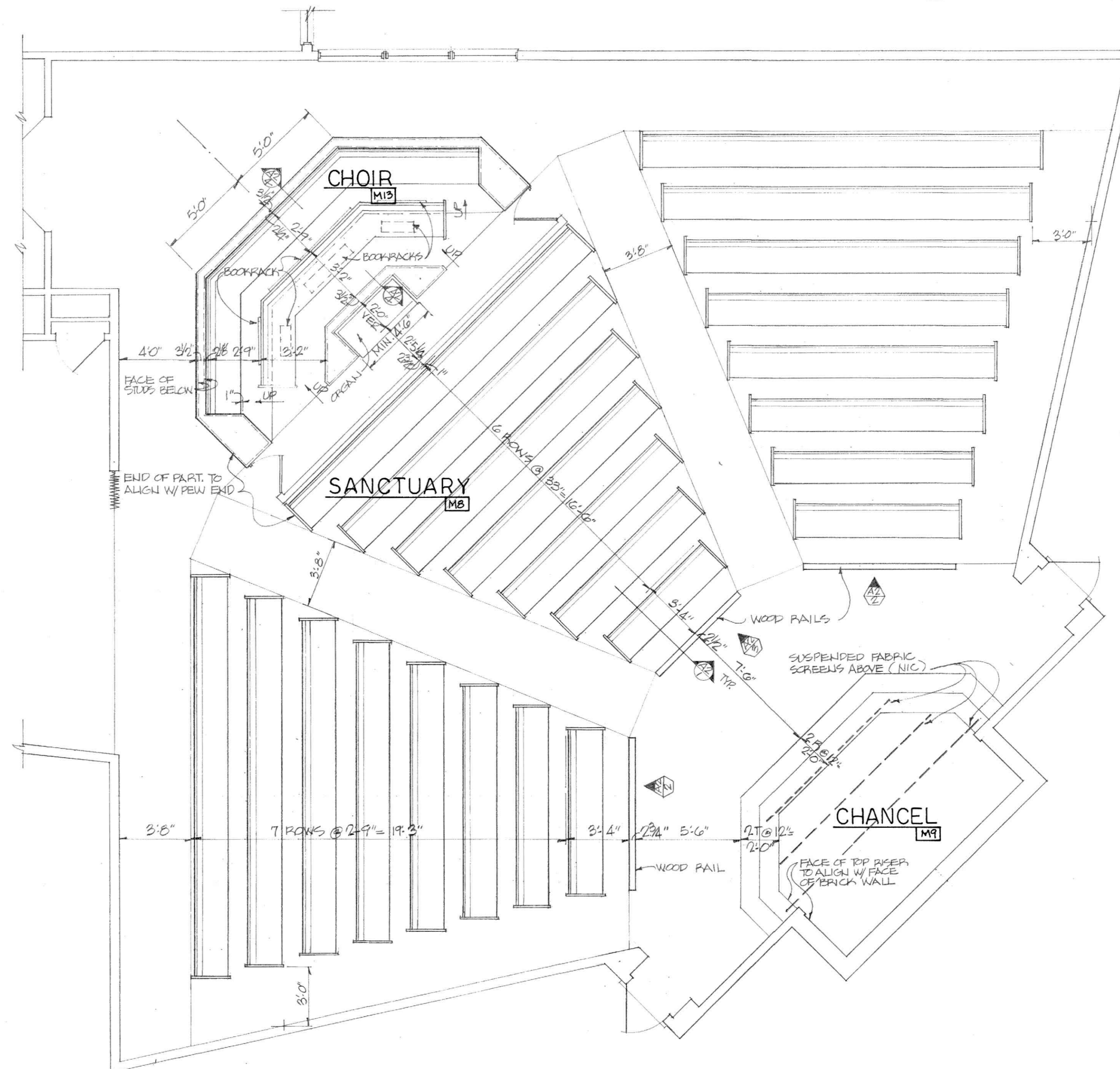

FLOOR PLAN - LAYOUT OF PEWS

1 1/2" = 1'-0"

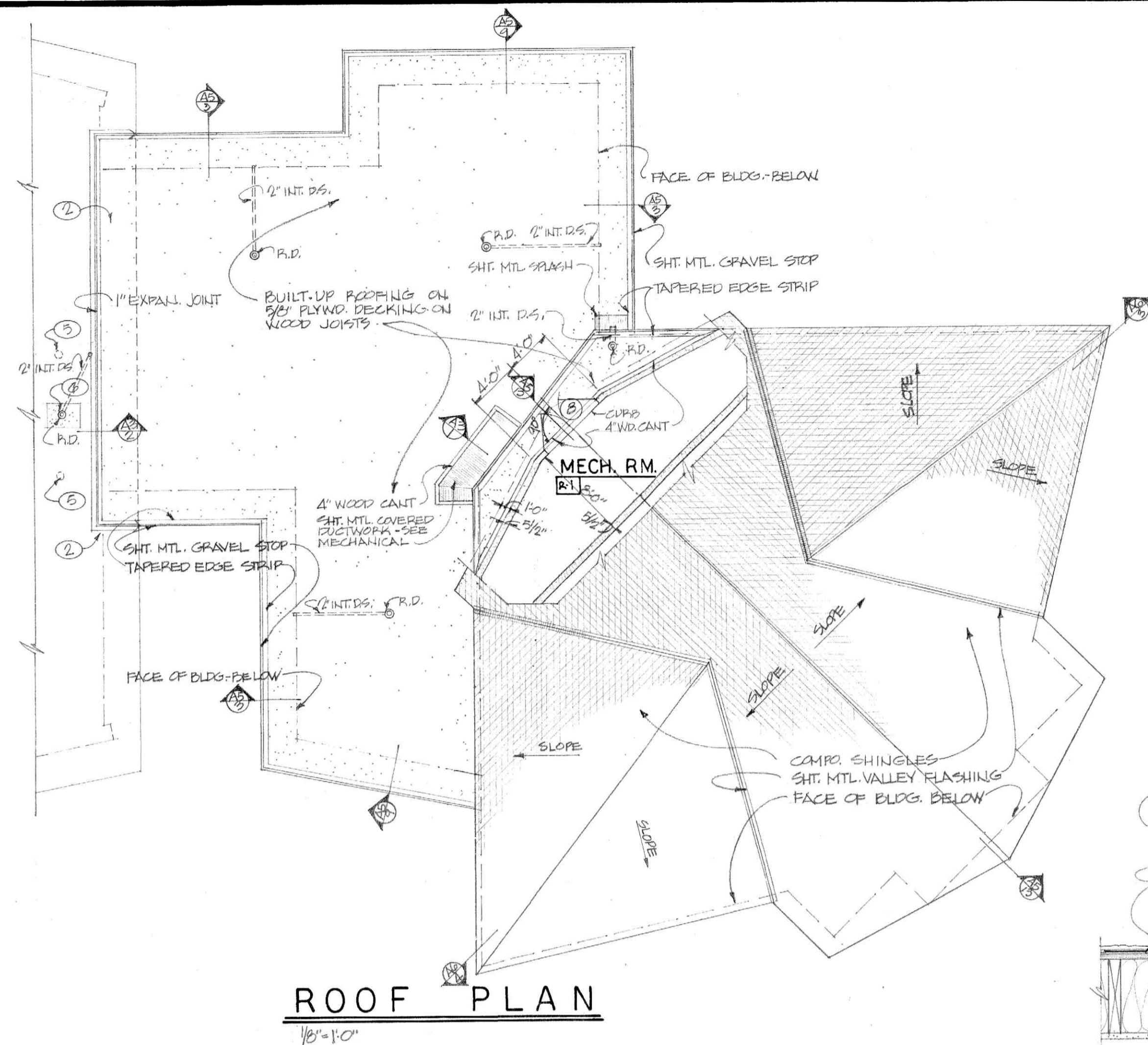

**ROOF PLAN**  
1/8" = 1'-0"

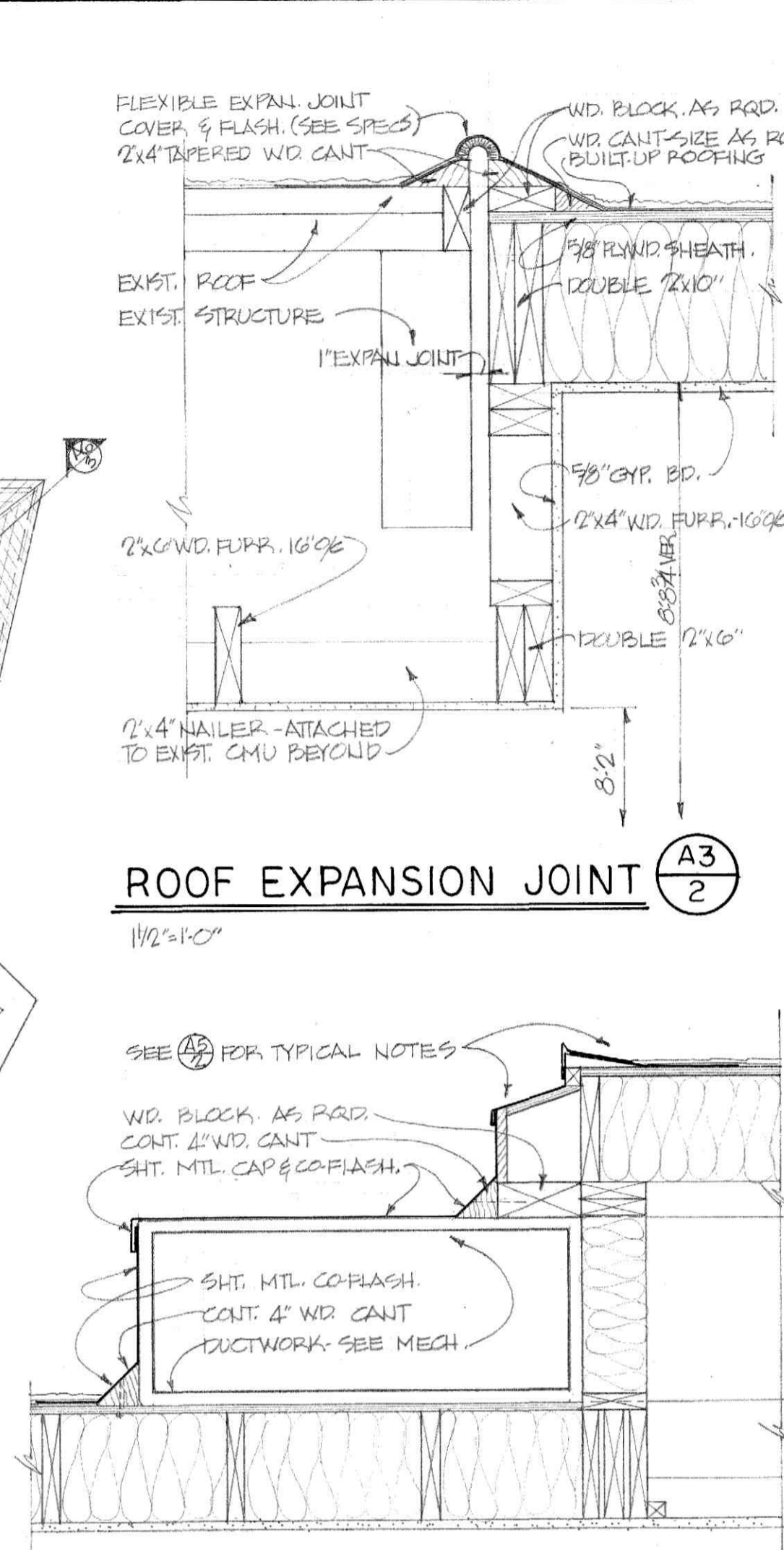

**ROOF EXPANSION JOINT**  
1/2" = 1'-0"



**COVERED DUCTWORK**  
1/2" = 1'-0"

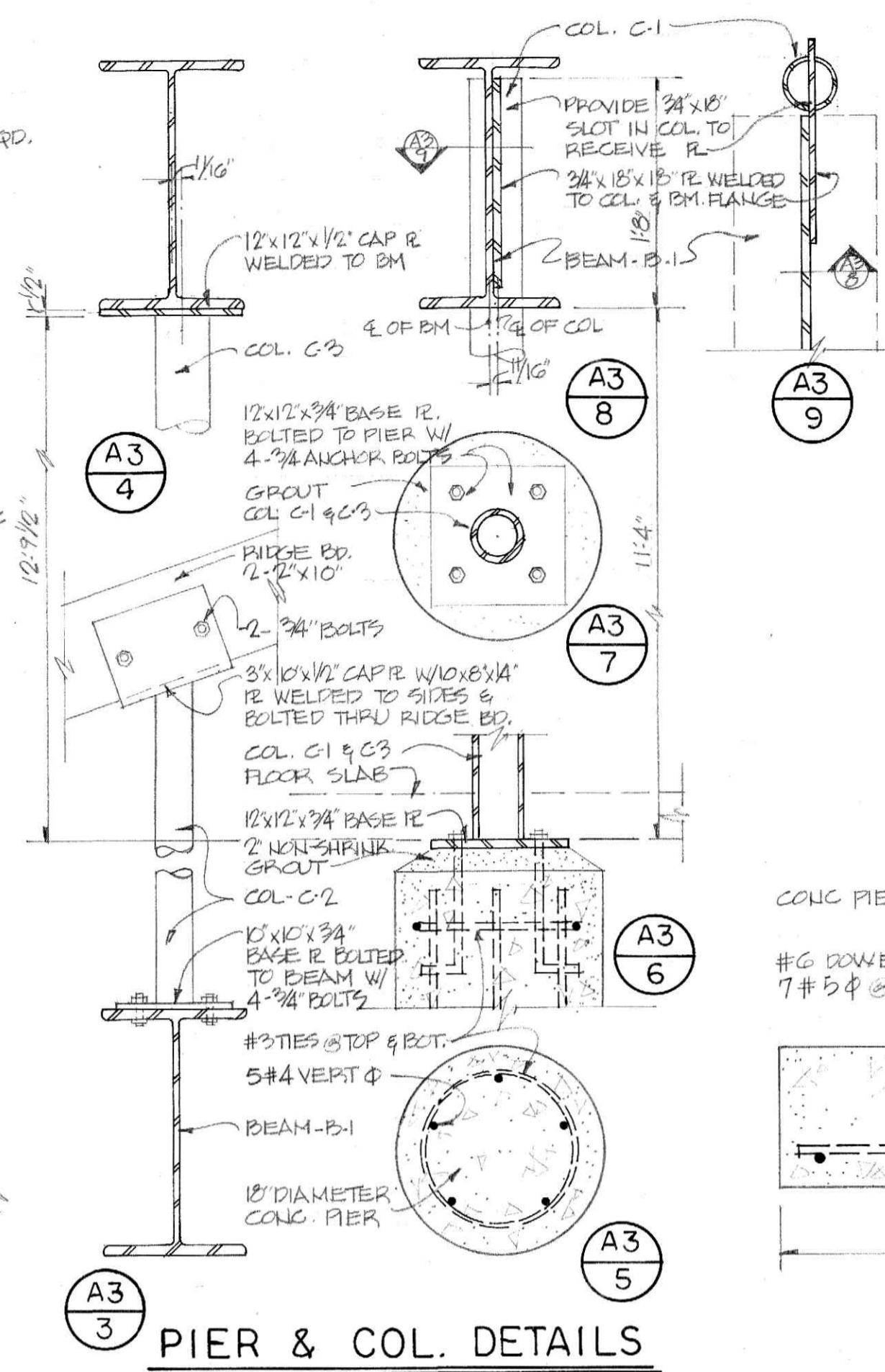

**PIER & COL. DETAILS**  
1" = 1'-0"

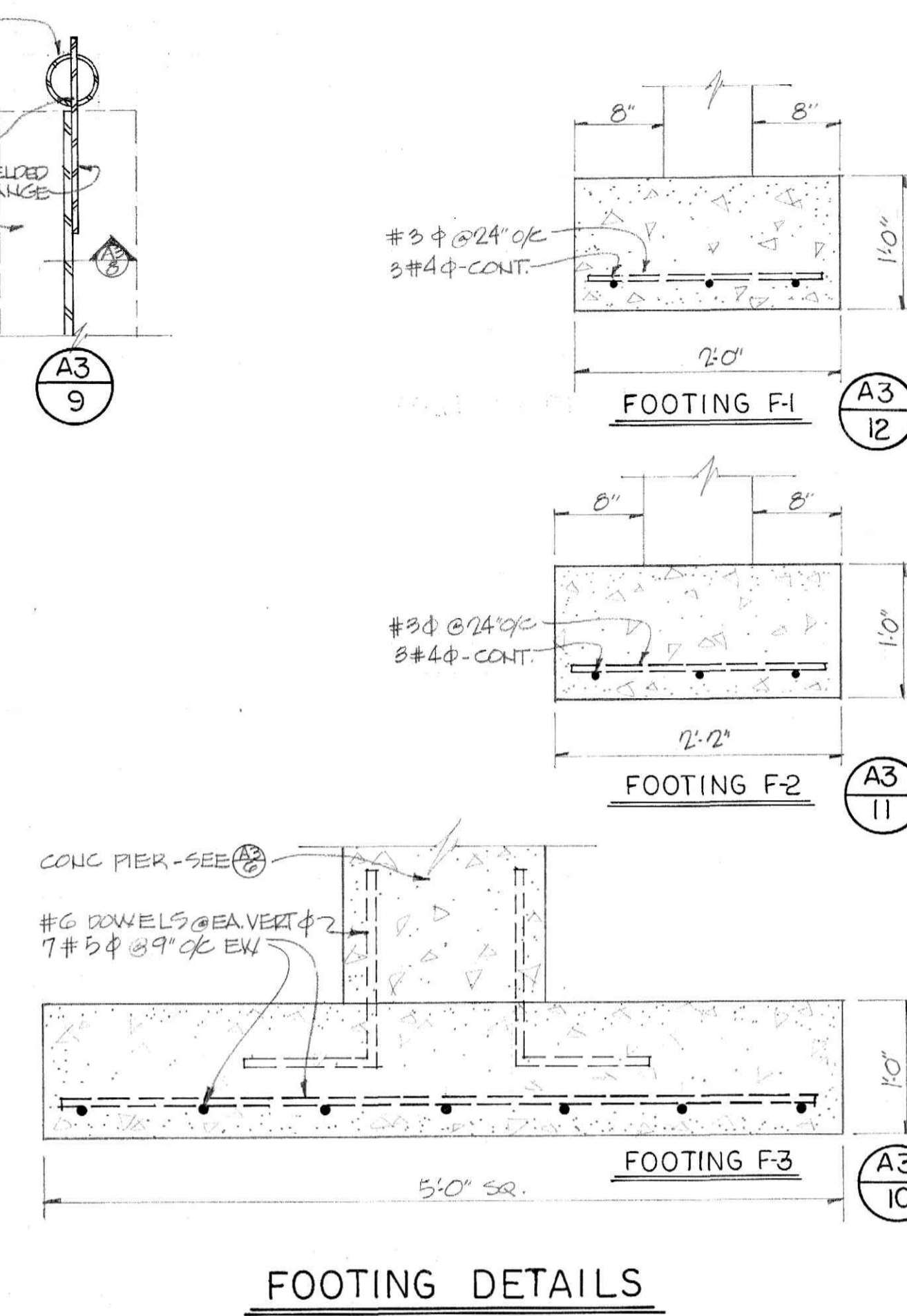

**FOOTING DETAILS**  
1" = 1'-0"

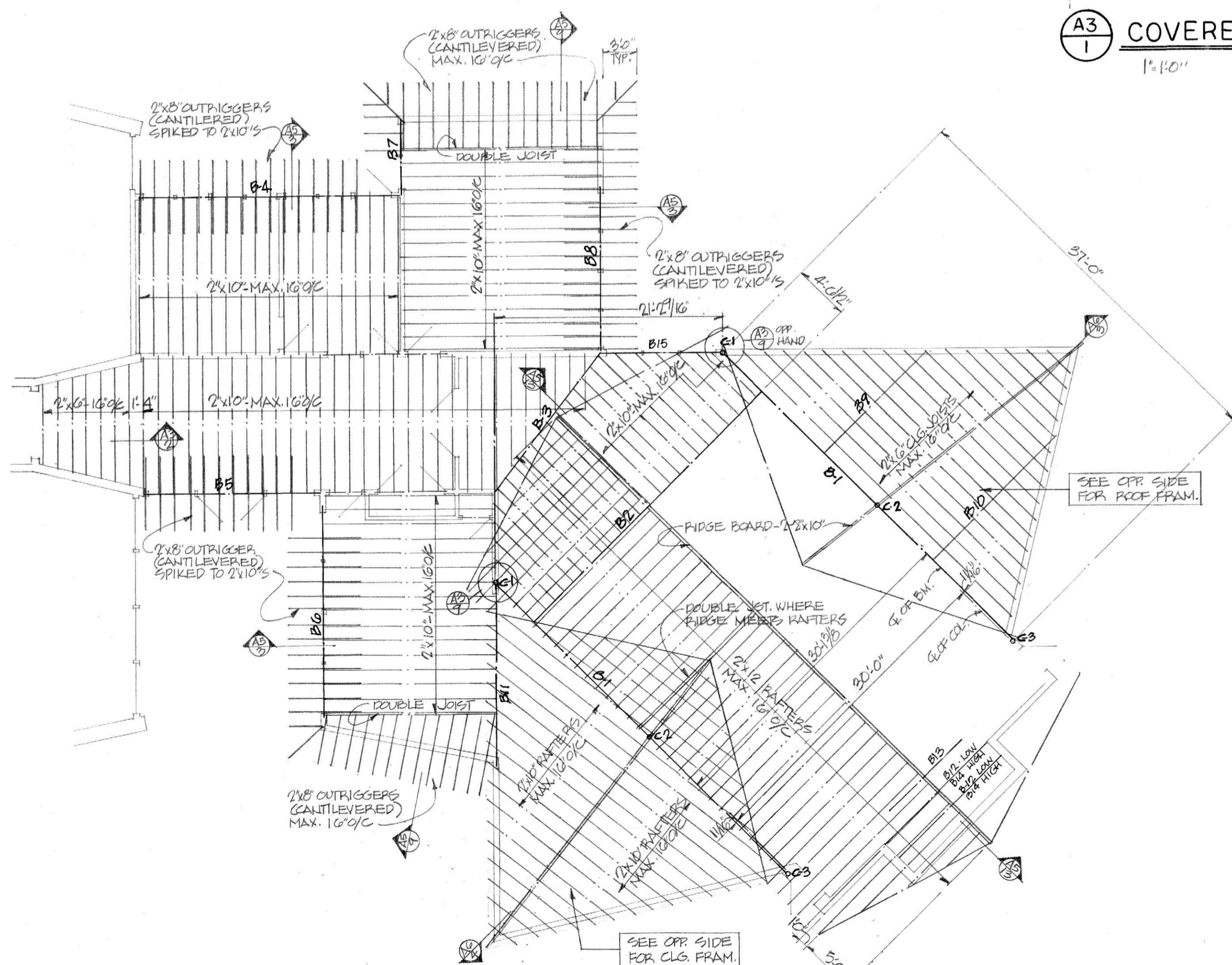

**ROOF FRAMING PLAN**  
1/8" = 1'-0"

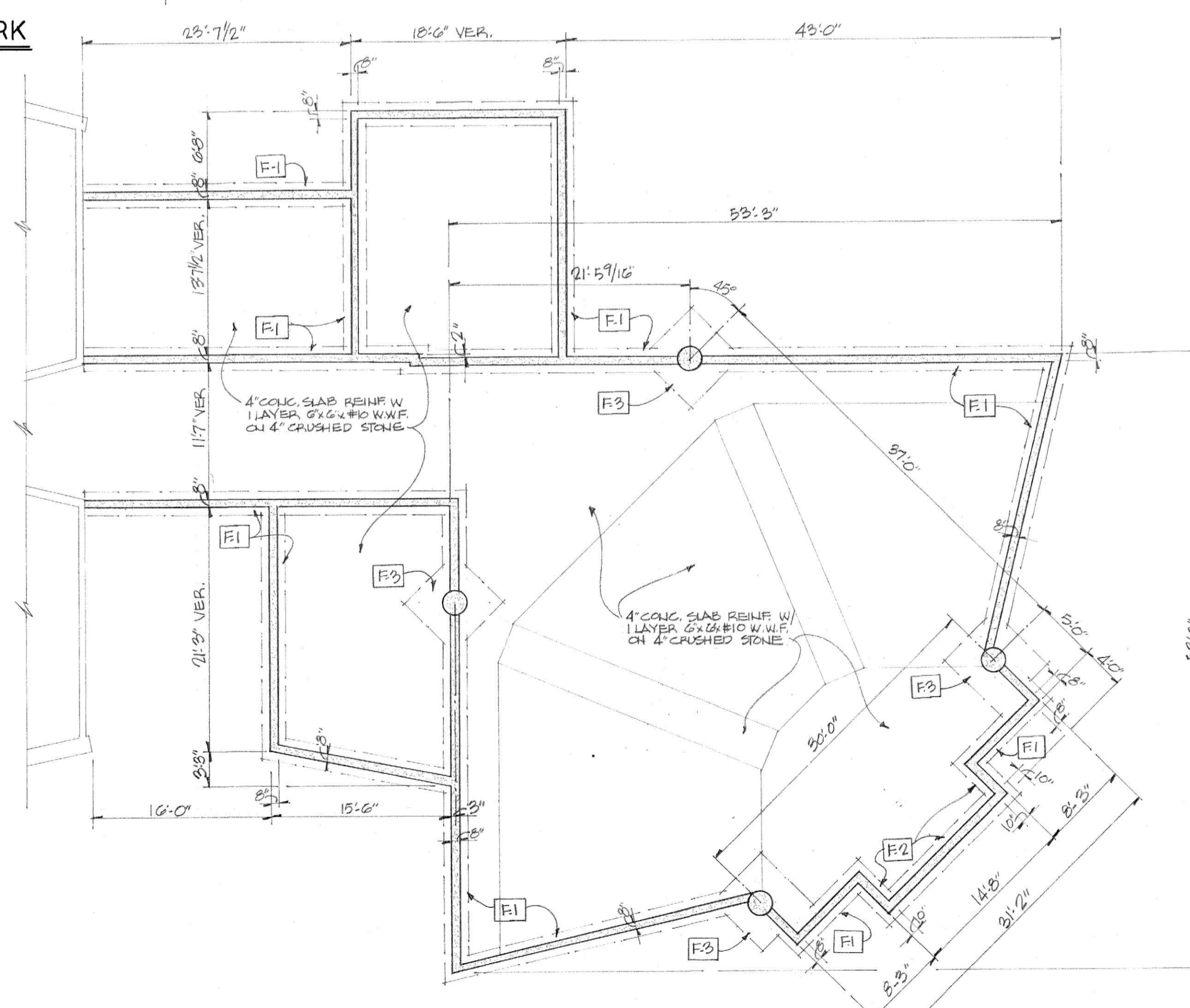

**FOUNDATION PLAN**  
1/8" = 1'-0"

PROPOSED ADDITION TO  
**COVENANT PRESBYTERIAN CHURCH**  
MELINDA DRIVE  
LYNCHBURG, VIRGINIA

COMMONWEALTH OF VIRGINIA  
GARLAND M. GAY  
CERTIFICATE No. 912  
CERTIFIED ARCHITECT

COMMONWEALTH OF VIRGINIA  
HAL C. CRADDOCK  
Certificate No. 4114  
CERTIFIED ARCHITECT

DRAWN LAC  
CHECKED HCC  
DATE 4-13-84  
PROJECT 58818  
REVISIONS

**A3**  
OF 6

GARLAND M. GAY AIA  
HAL C. CRADDOCK AIA  
**ARCHITECTURAL PARTNERS**  
900 LANESIDE DRIVE LYNCHBURG, VIRGINIA 24501  
804-846-8459

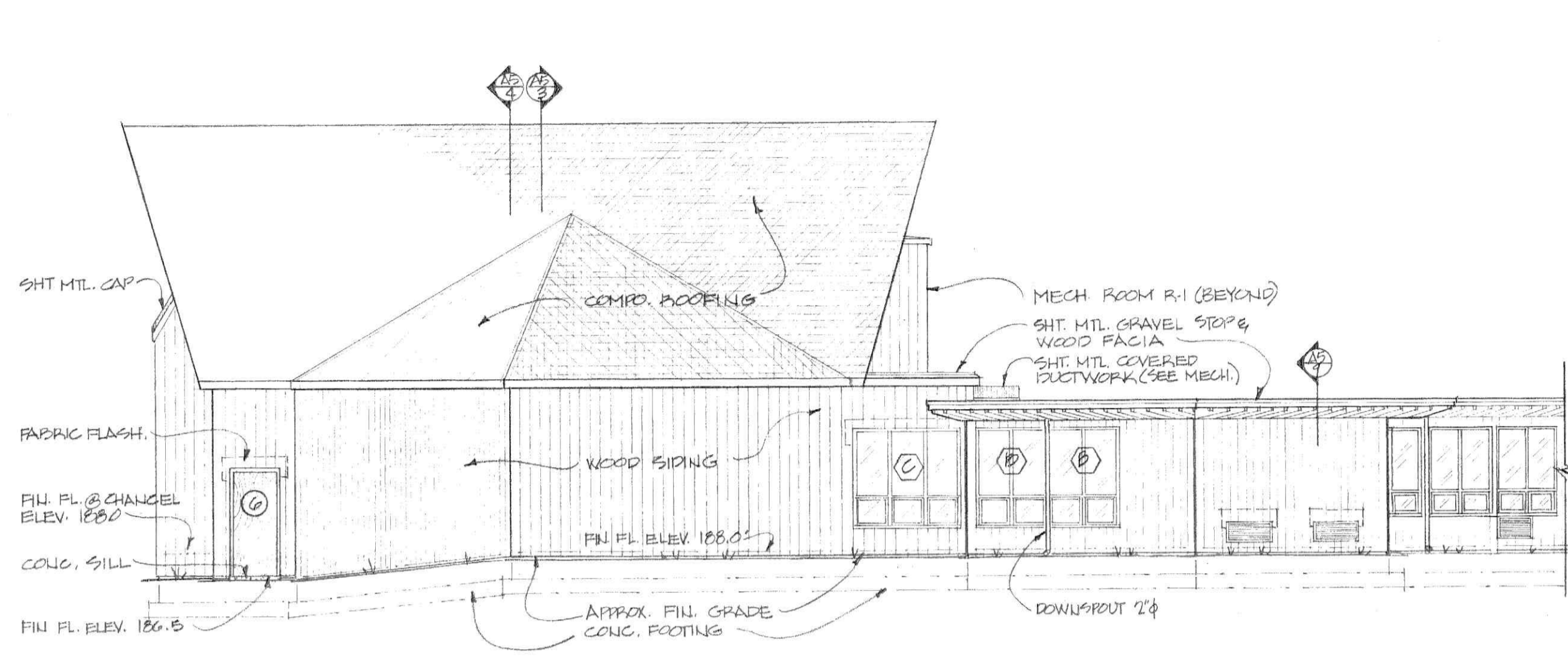

SOUTHEAST ELEVATION

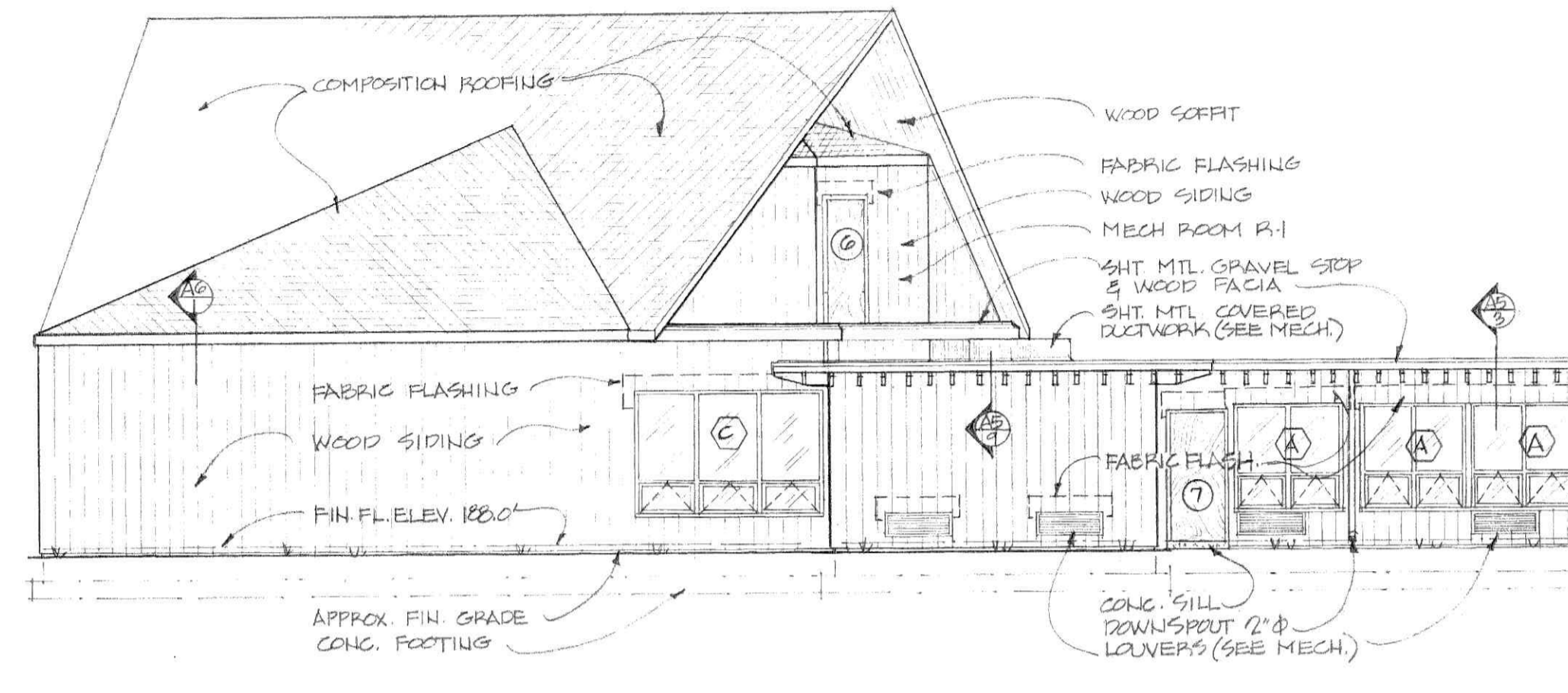

EAST ELEVATION

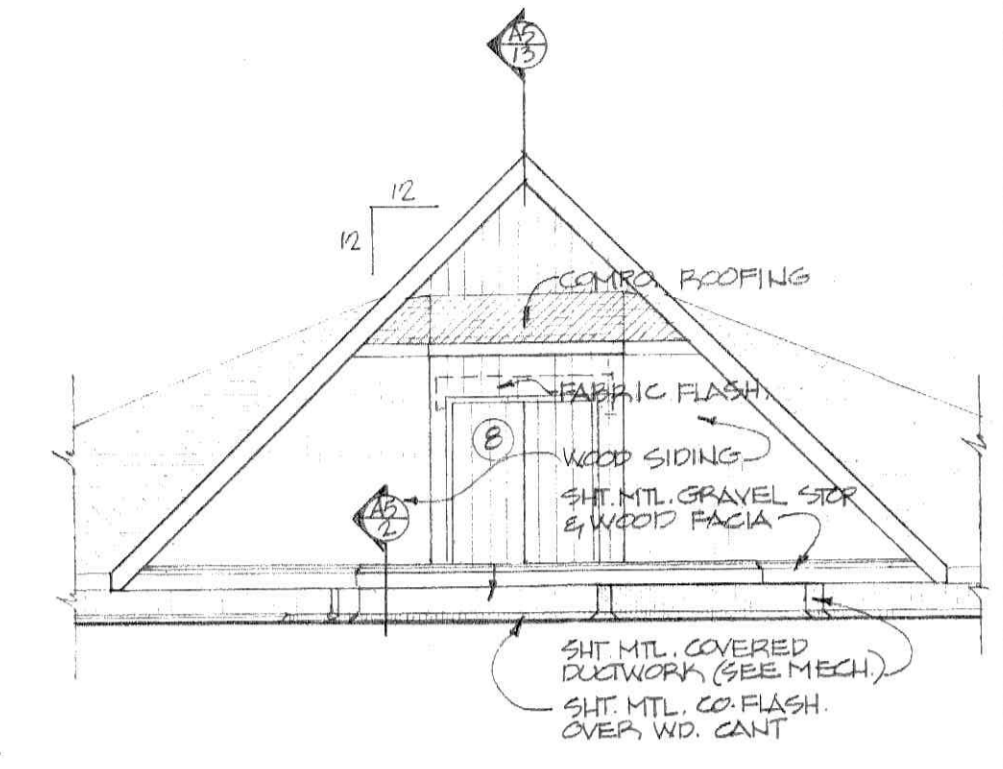

PARTIAL NORTHEAST ELEV.

EXTERIOR ELEVATIONS

1/8"=1'-0"

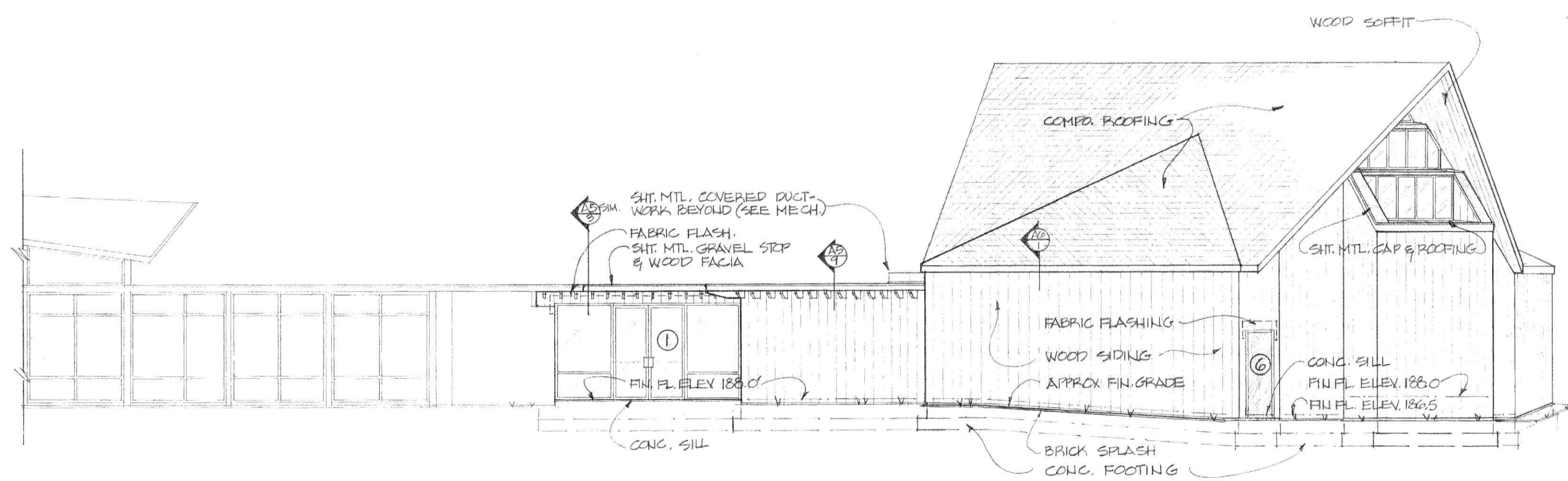

WEST ELEVATION

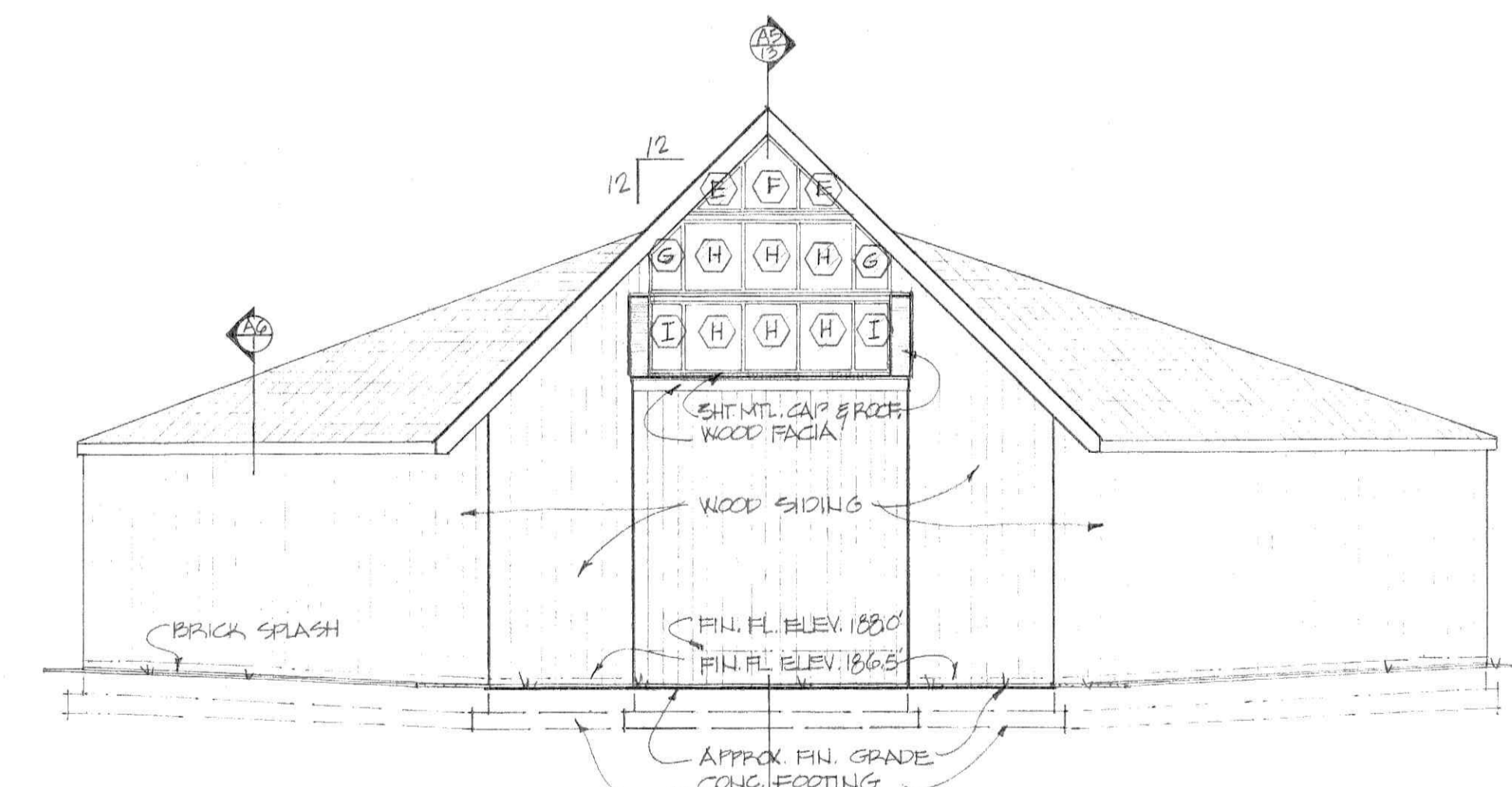

SOUTHWEST ELEVATION

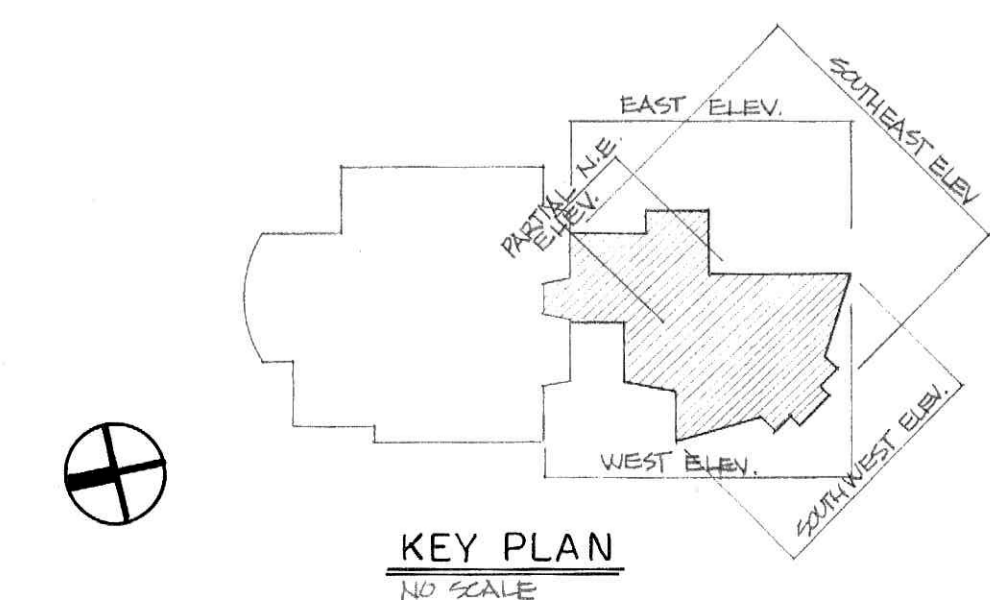

KEY PLAN  
NO SCALE

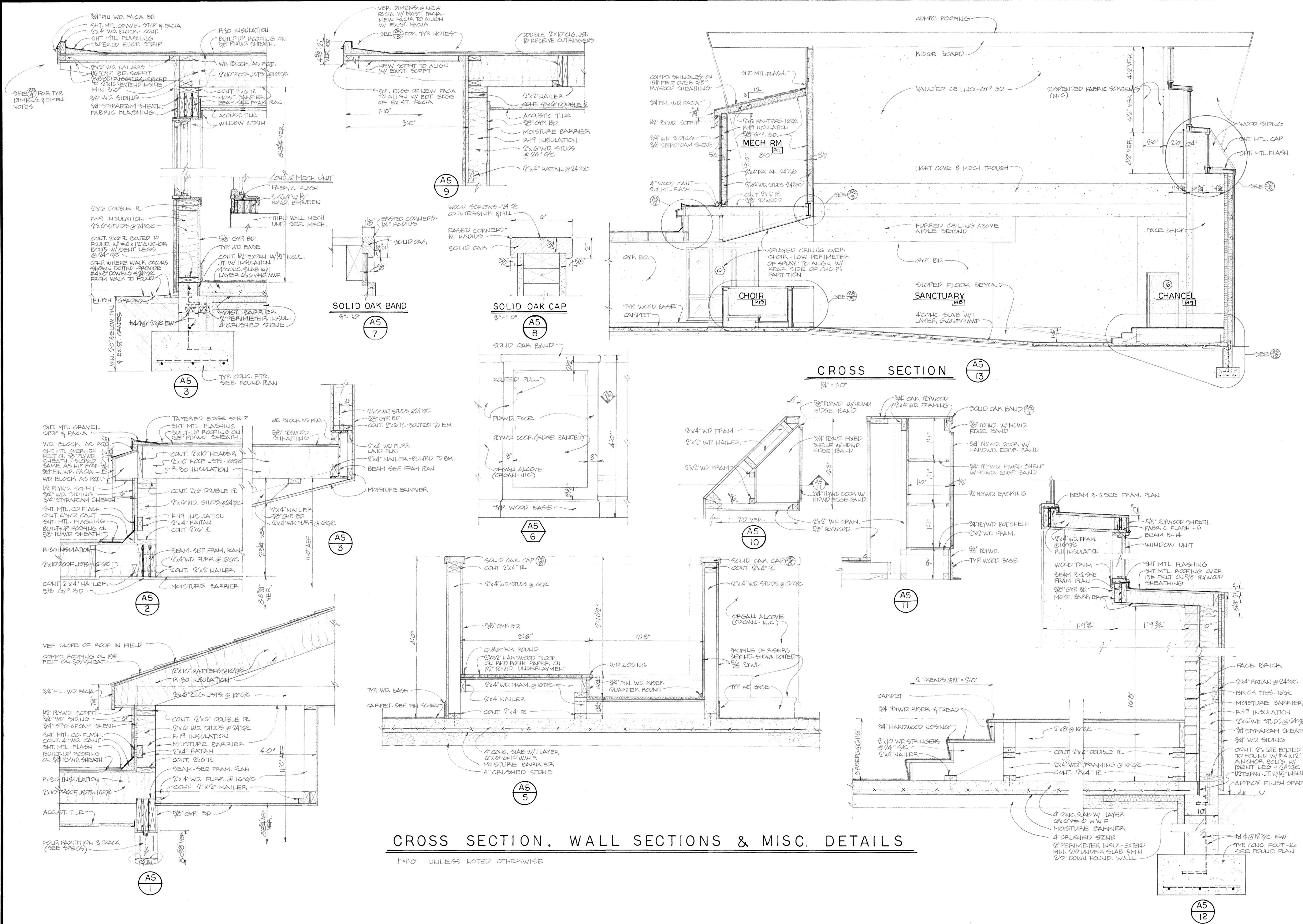

CROSS SECTION, WALL SECTIONS & MISC. DETAILS  
 1"=10' UNLESS NOTED OTHERWISE

GARLAND M. GAY AIA  
 HAL C. CRADDOCK AIA  
**ARCHITECTURAL PARTNERS**  
 LYNCHBURG, VIRGINIA 24501  
 900 LANESIDE DRIVE  
 804-866-8456

PROPOSED ADDITION TO  
**COVENANT PRESBYTERIAN CHURCH**  
 MELINDA DRIVE  
 LYNCHBURG, VIRGINIA

COMMONWEALTH OF VIRGINIA  
 GARLAND M. GAY  
 CERTIFICATE No. 912  
 CERTIFIED ARCHITECT

COMMONWEALTH OF VIRGINIA  
 HAL C. CRADDOCK  
 Certificate No. 4114  
 CERTIFIED ARCHITECT

DRAWN LAC  
 CHECKED HCC  
 DATE 4.13.84  
 PROJECT 588518  
 REVISIONS

**A5**  
 OF

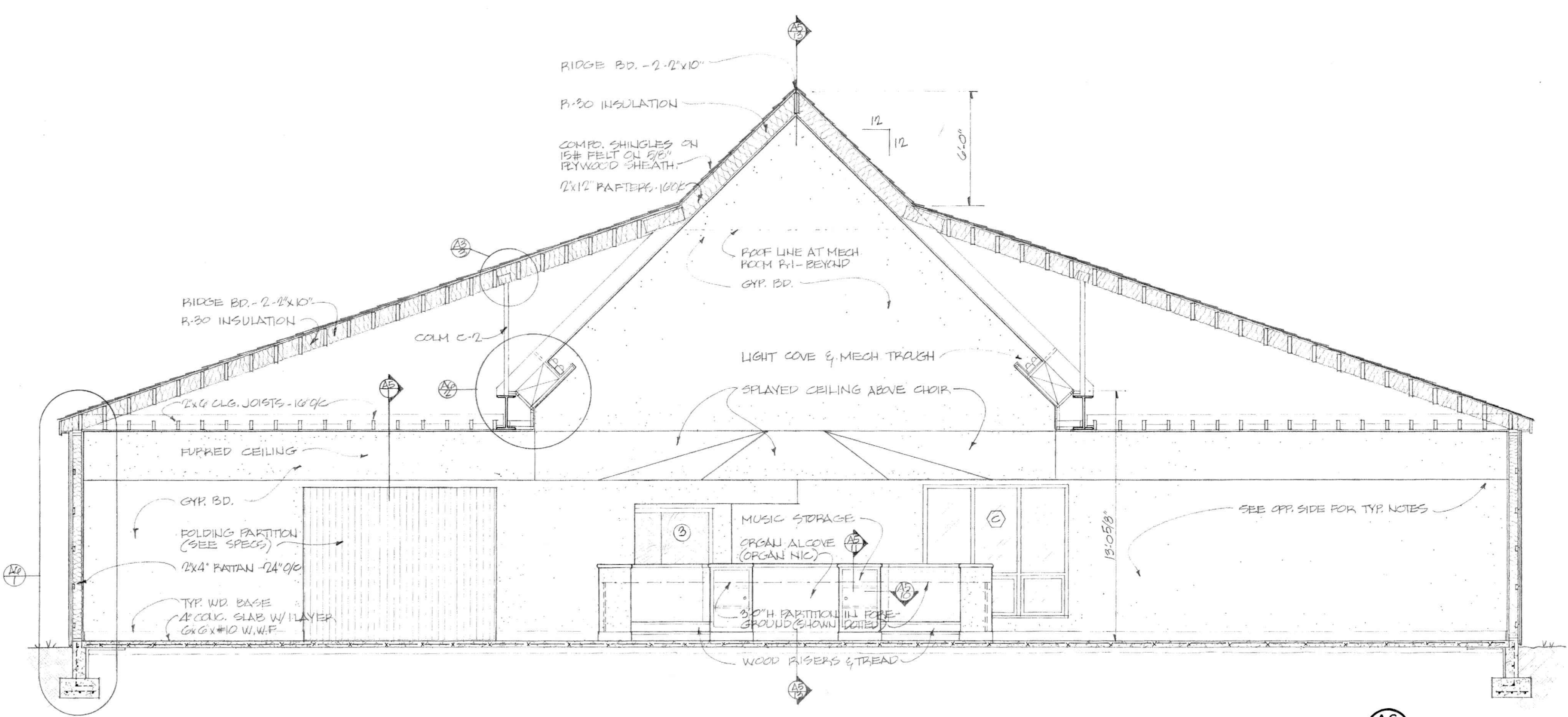
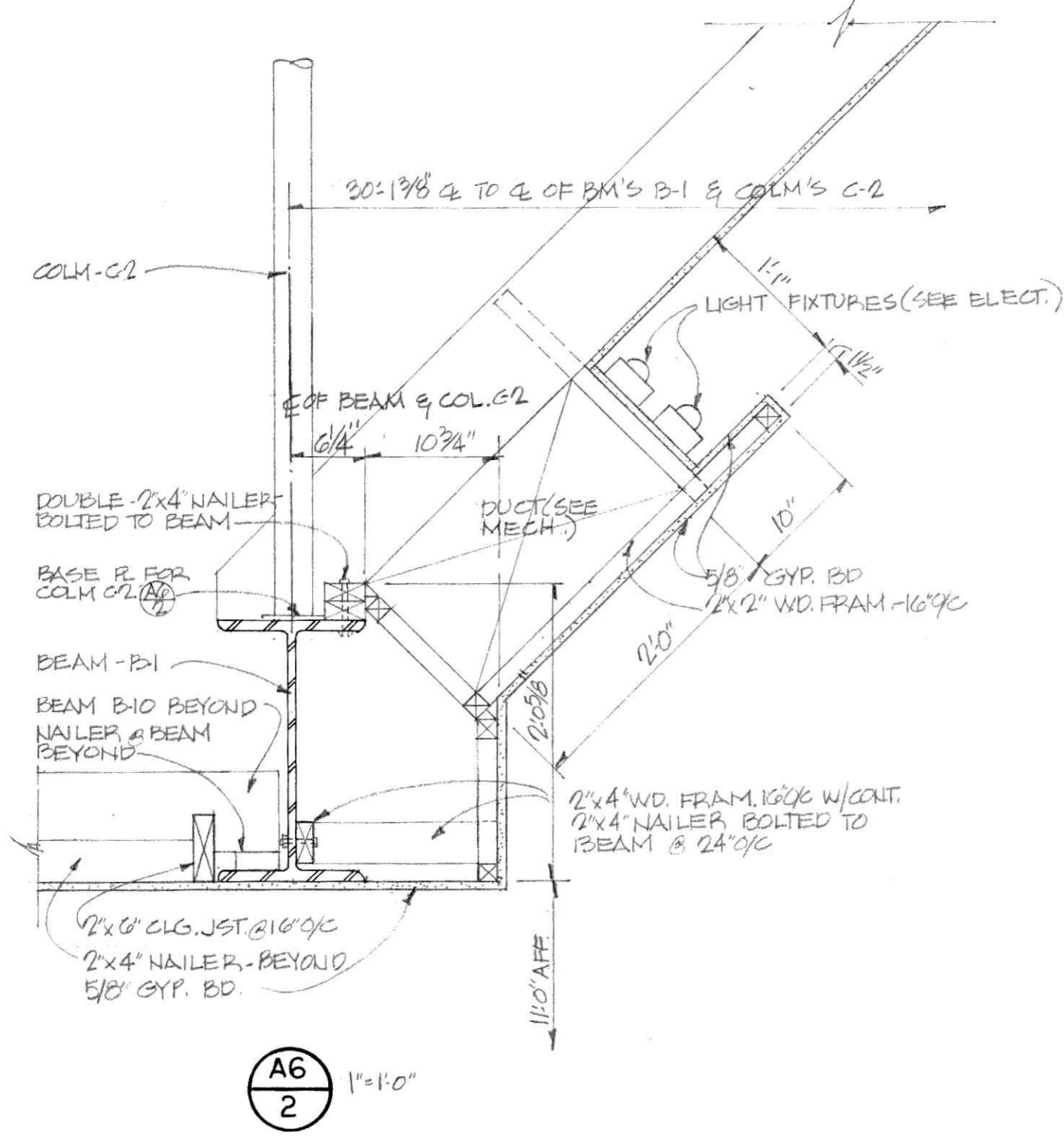

CROSS SECTION A6/3  
1/4"=1'-0"

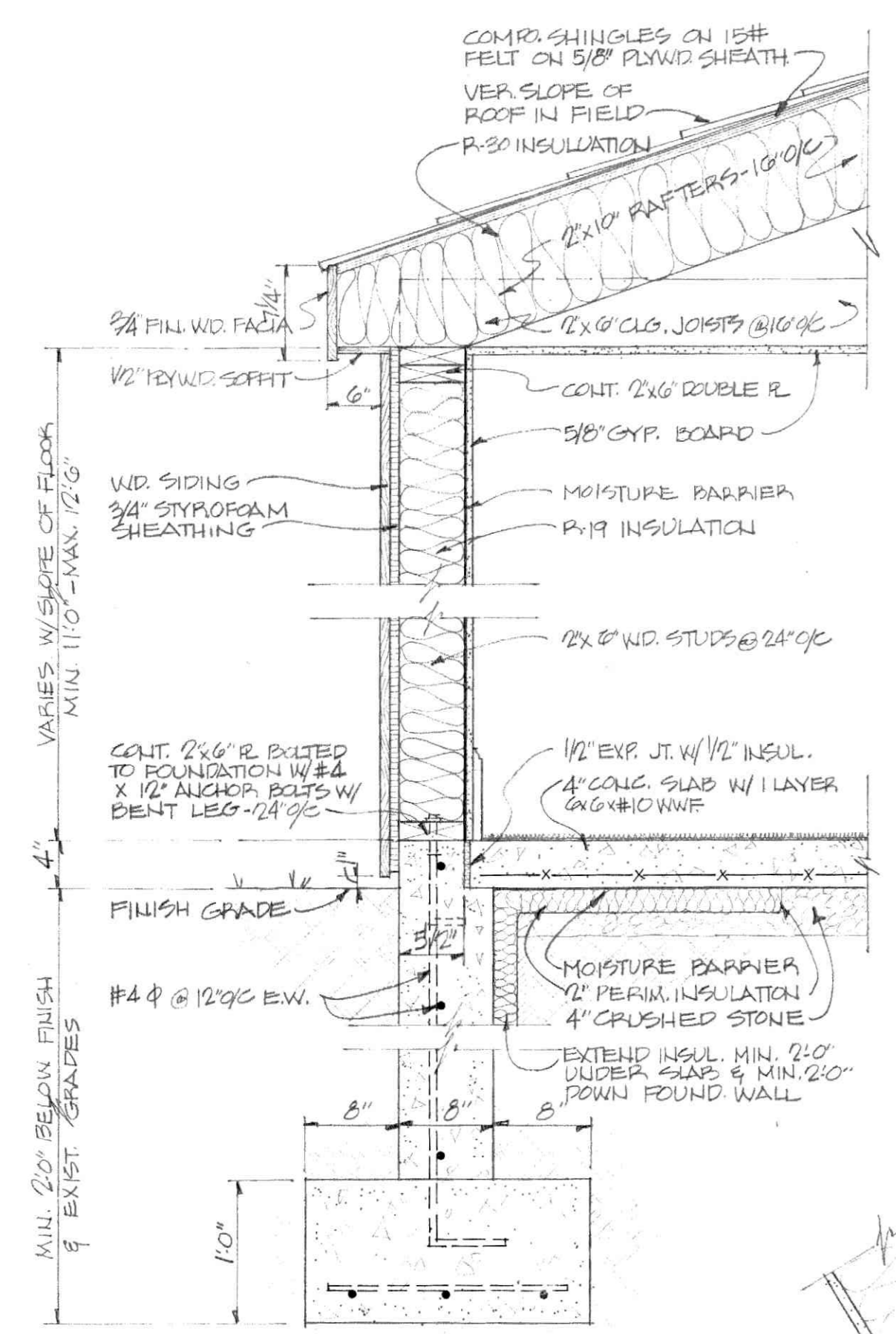

CROSS SECTIONS,  
WALL SECTIONS &  
MISC. DETAILS

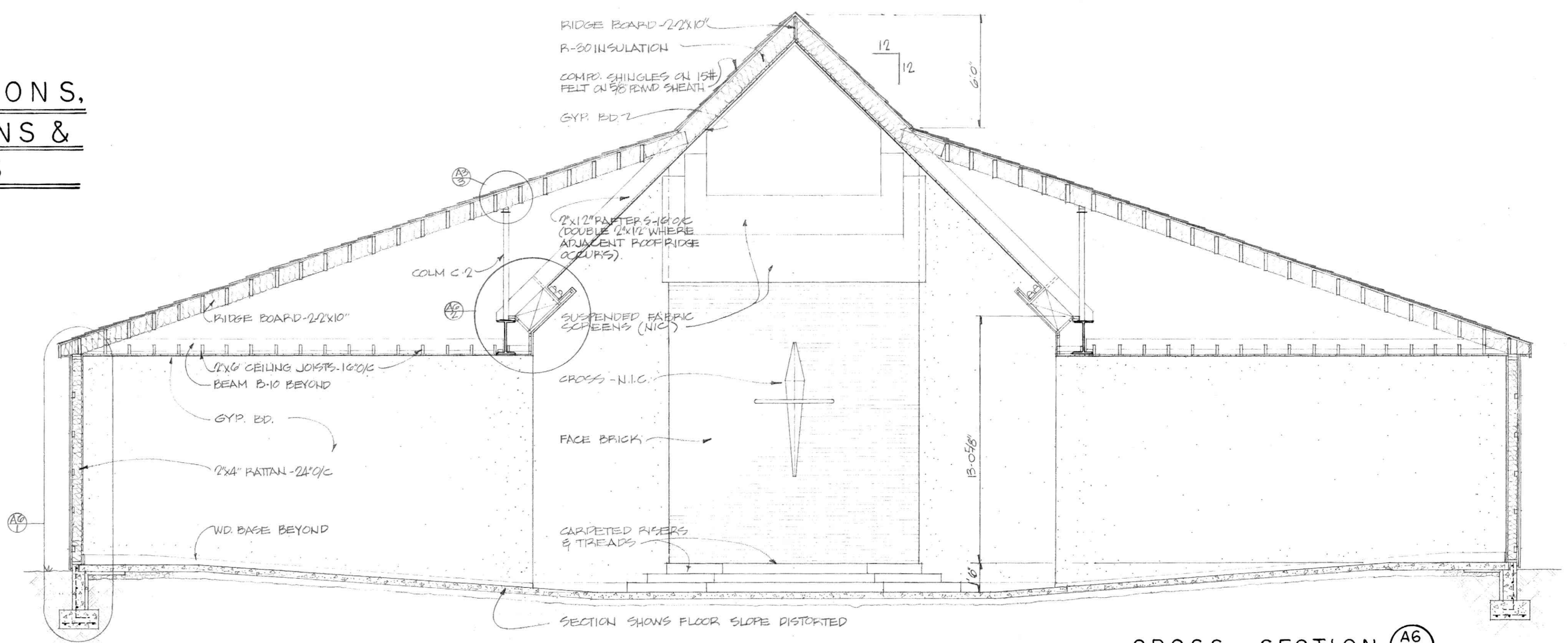

CROSS SECTION A6/4  
1/4"=1'-0"

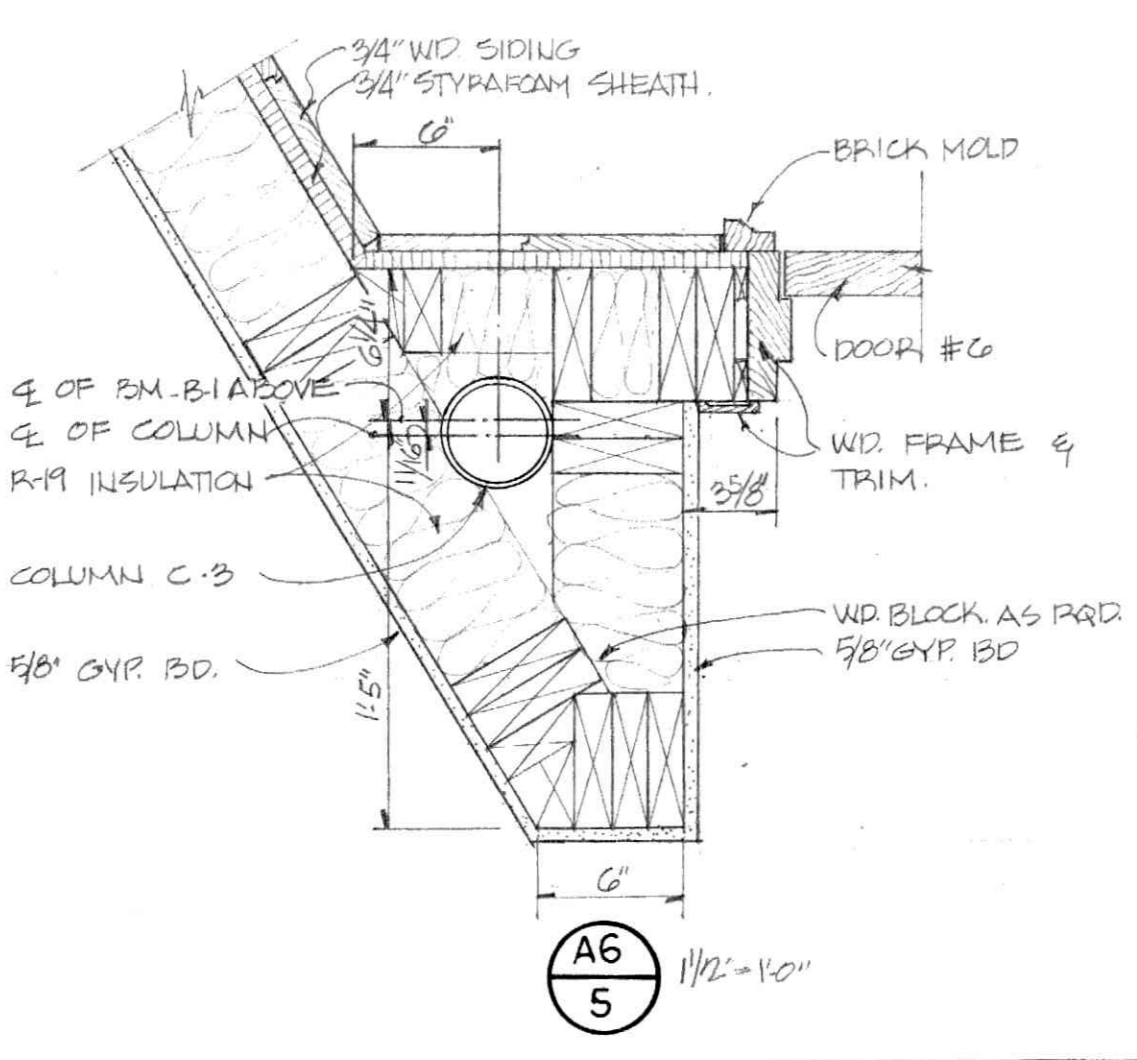

A6/5 1/2"=1'-0"

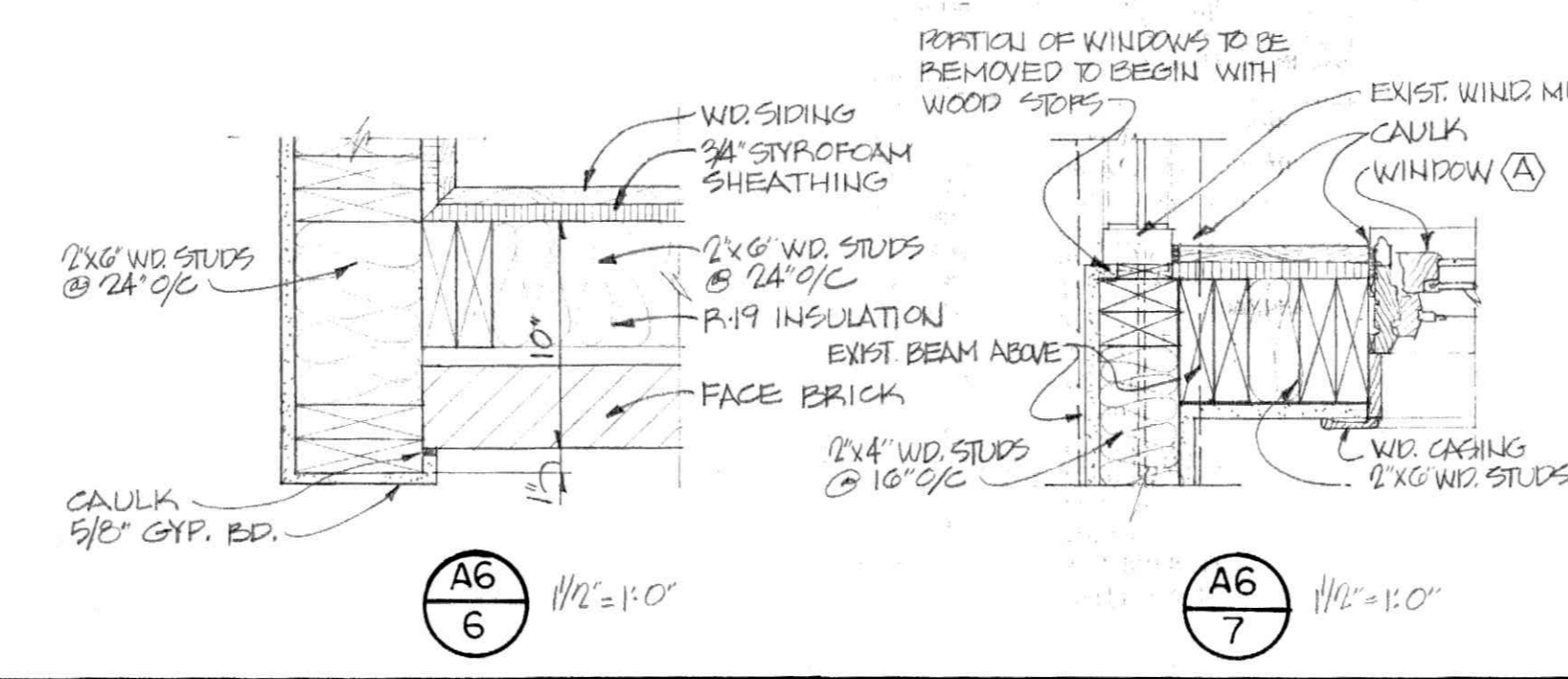

A6/6 1/2"=1'-0"

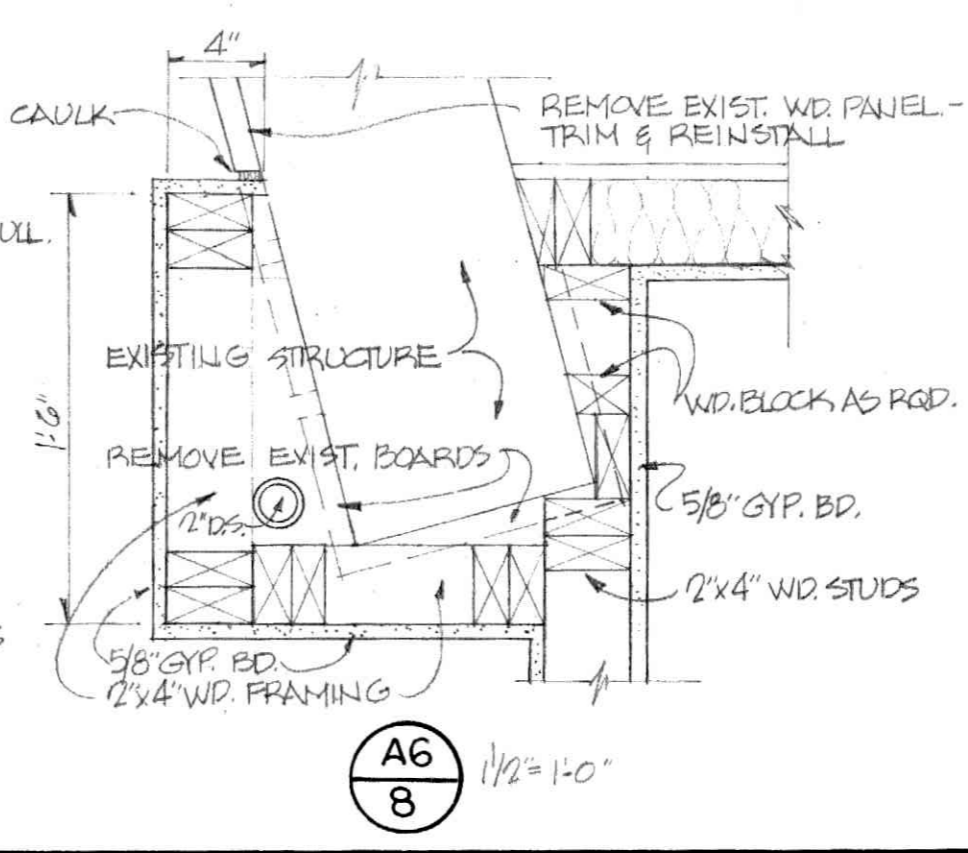

A6/7 1/2"=1'-0"

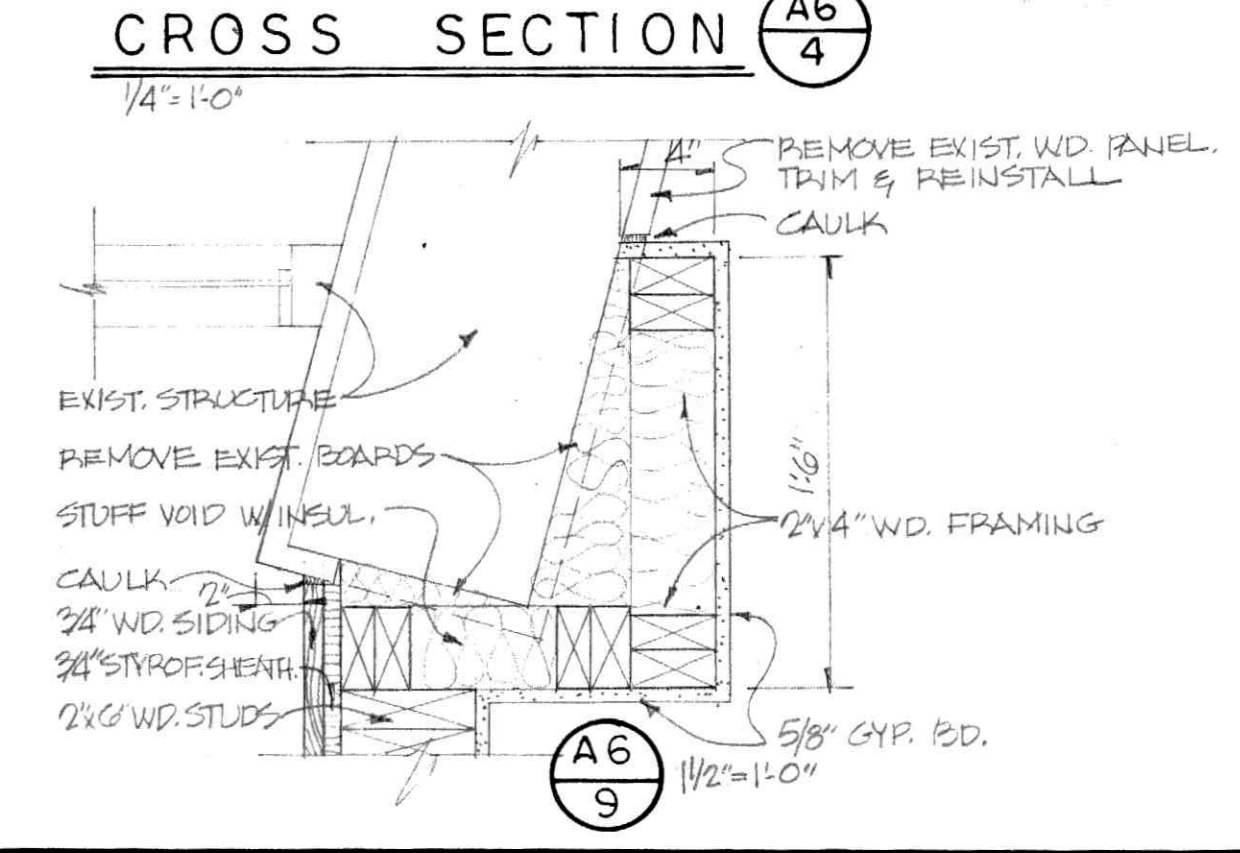

A6/8 1/2"=1'-0"



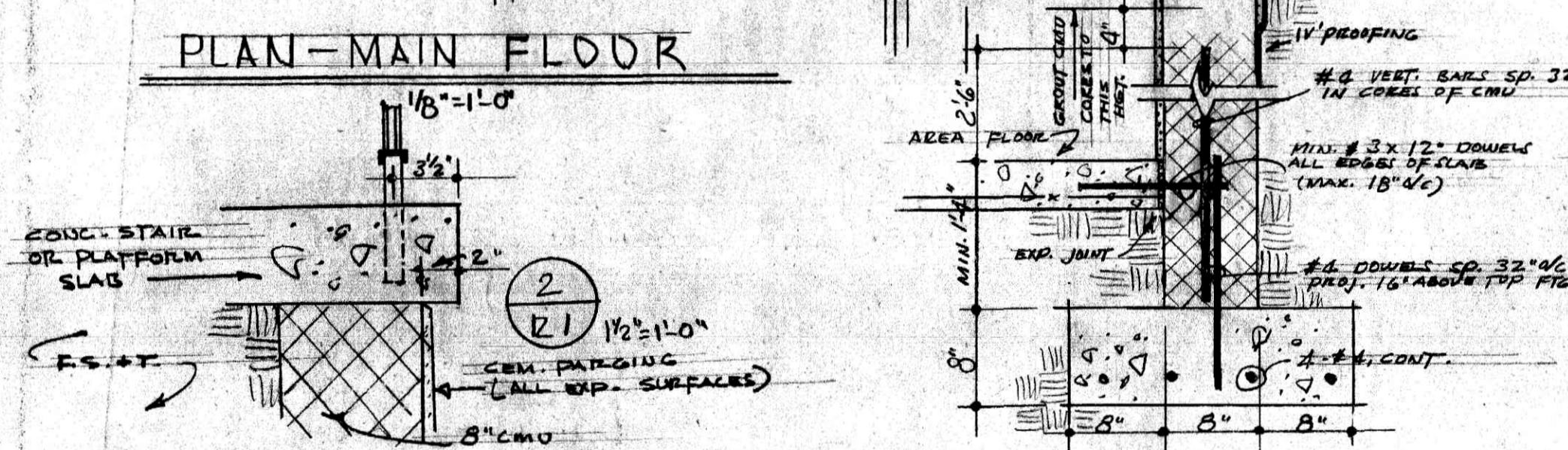
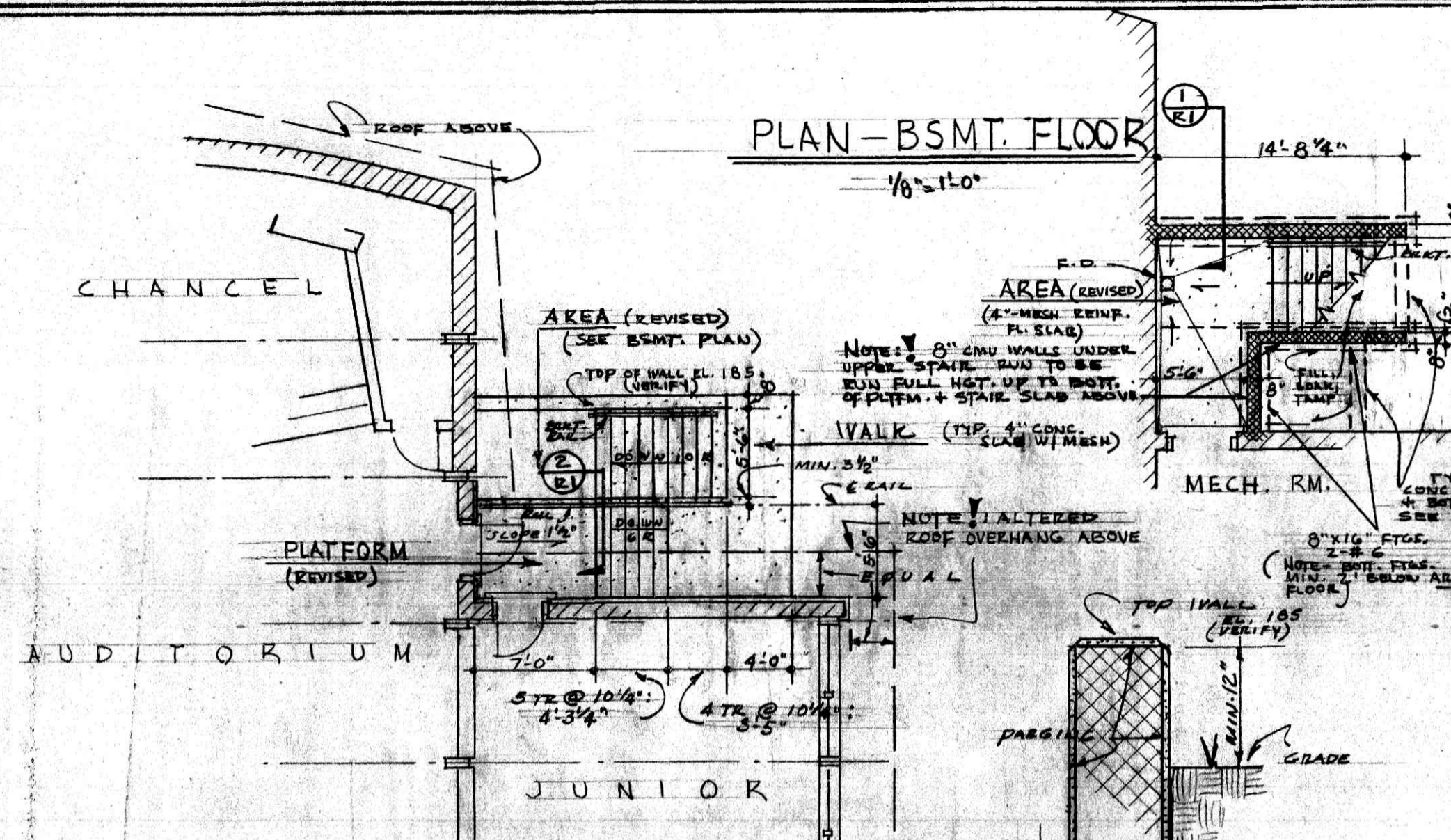

**REVISIONS TO PLATFORM AND AREA AT NE CORNER OF BLDG**  
 (SEE CONSTRUCTION CONTRACT (OWNER/CONTR.) ITEM NO. 8)

**COVENANT PRESBYTERIAN CHURCH**  
 VISTA ACRES, LYNCHBURG, VA.

GARLAND M. GAY + ASSOCS.  
 ARCHITECT  
 LYNCHBURG, VIRGINIA

DEC. 26, 1963  
 PHS

SHEET  
**R-1**

**REVISED PLOT PLAN**  
 Scale: 1" = 30'

NOTE - THIS PLAN IS SUPPLEMENTARY TO THE ORIGINAL PLOT PLAN (SHT A1, DATED SEPT. 63). THE ORIGINAL PLOT PLAN SHALL REMAIN APPLICABLE EXCEPT WHERE SPECIFICALLY AMENDED, MODIFIED, OR SUPPLEMENTED BY THIS SHEET.

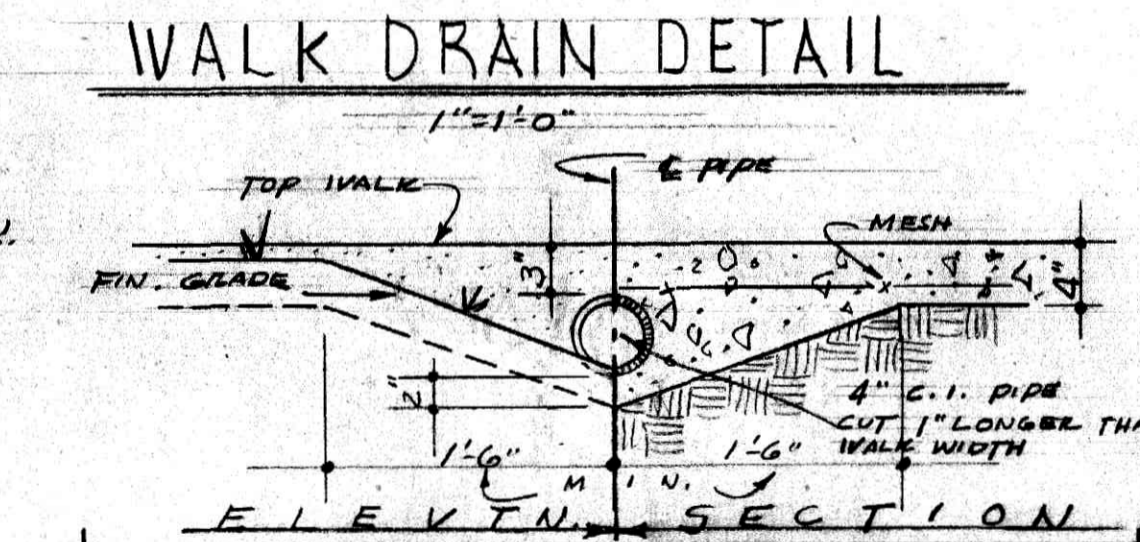

**CONTRACT LIMITS:**

- CL — AS PER ORIGINAL SHT. A-1; NOT MODIFIED ON THIS SHT.
- CL — AS PER ORIGINAL SHT. A-1; BUT CHANGED ON THIS SHT.
- CL — "REVISED CONTRACT LIMIT" LINE; SHOWING DEPARTURE FROM SHT. A-1.

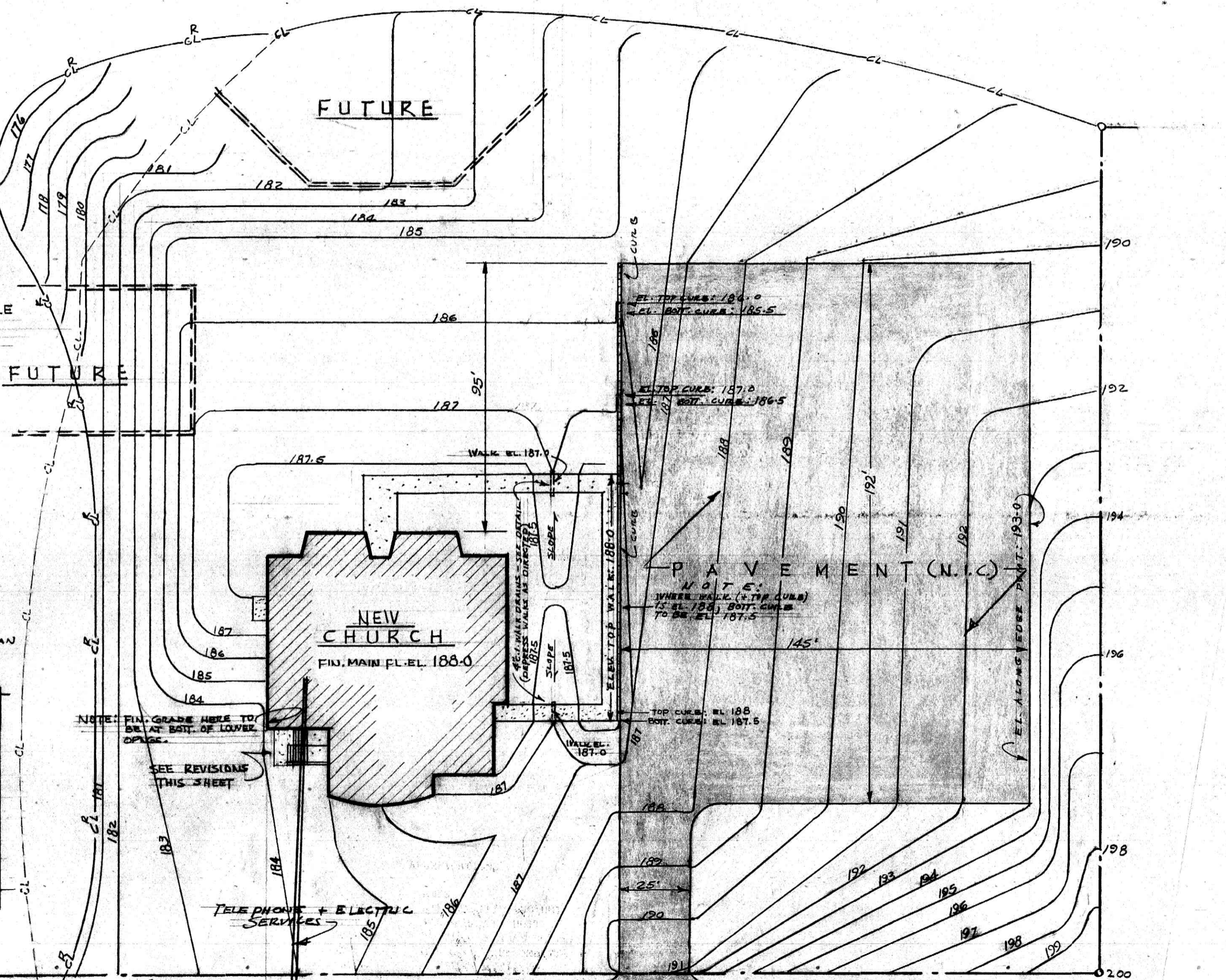

MIN. 12" I.D. CORR. IRON OR STEEL PIPE - ALL SIZES - TO BE LAID IN EXIST. DITCH. VERIFY EXACT PIPE LENGTH & OD. MAX. 3" SHOULDER SLOPE. MAINTAIN MAX. POSSIBLE COVER TO PROTECT PIPE

**AIR CONDITIONING UNIT SCHEDULE (HEAT PUMPS)**

MARK	MANUFACTURER	MODEL NO.	VOLTS/PHASE	MAXIMUM FLA	COOLING CAPACITY BTUH	HEATING CAPACITY KW	HIGH/LOW CFM	AREA SERVED
ACU-1	SINGER	RS-6	230V/1φ	5.9A	4500	2	290/250	M-2 STUDY
ACU-2	SINGER	RS-6	230V/1φ	5.9A	4500	2	290/250	M-3 OFFICE
ACU-3	SINGER	RS-9	230V/1φ	9.8A	8150	2	290/250	M-4 CLASS
ACU-4	SINGER	RS-9	230V/1φ	9.8A	8150	2	290/250	M-4 CLASS
ACU-5	SINGER	RS-14	230V/1φ	9.7A	13800	2	320/275	M-7 CLASS

NOTE 1: CABINET UNIT HEATER SHALL BE; CHROMALOX MODEL # CUW-SFB-1211 2 KW / 240V/1φ OR EQUAL

**AIR HANDLING UNIT SCHEDULE**

BASED ON	INDOOR UNIT	MARK	AHU-1	AHU-2
CARRIER	OUTDOOR	FLEC. CHAR.	4.4 FLA/230V/1φ	4.4 FLA/230V/1φ
	CONDENSING UNIT	MODEL	40 Q3 OLB2	40 Q3 OLB2
		MARK	HEAT PUMP-1	HEAT PUMP-2
		FLEC. CHAR.	2.8 FLA/230V/1φ	2.8 FLA/230V/1φ
		MODEL	38 QN OLB	38 QN OLB
			2000/575	2000/575
		TOTAL STATIC PRESS. (IN. W.G.)	.45	.45
		FAN MOTOR HP	3/4 HP	3/4 HP
		TOTAL COOLING LOAD	57.5 MMBH	57.5 MMBH
		ENTERING CONDITIONS °F DB/°F WB	78 / 65	78 / 65
		LEAVING CONDITIONS °F DB/°F WB	57.5 / 55.4	57.5 / 55.4
		COOLING COIL SIZE	5 FT. 2	5 FT. 2
		COIL TYPE	DX	DX
		REFRIGERANT TEMPERATURE	40°F	40°F
		TOTAL HEATING LOAD	16,500 BTUH	16,500 BTUH
		HEATING COIL SIZE	5 FT. 2	5 FT. 2
		COIL TYPE	ELECTRIC	ELECTRIC
		FLEC. CHAR.	7.5 kW/230V/1φ	7.5 kW/230V/1φ
		CIRCUITS/PASSES		
		FILTERS	PERMANENT 1" THICK	PERMANENT 1" THICK
		REMARKS		
		AREA SERVED	SANCTUARY	SANCTUARY

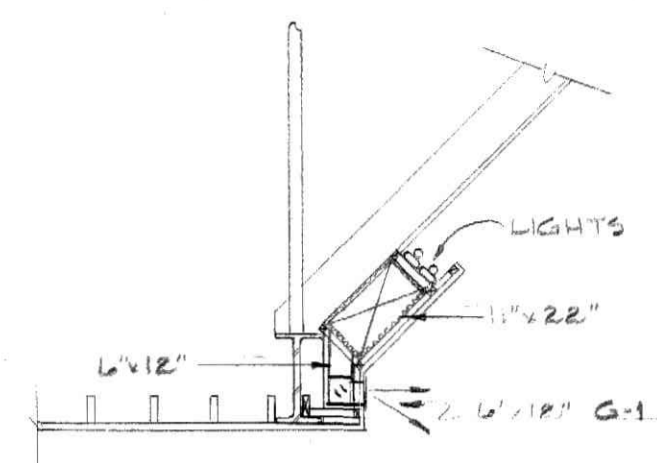

SECTION - DUCT INSTALLATION  
SCALE: 1/4" = 1'-0"

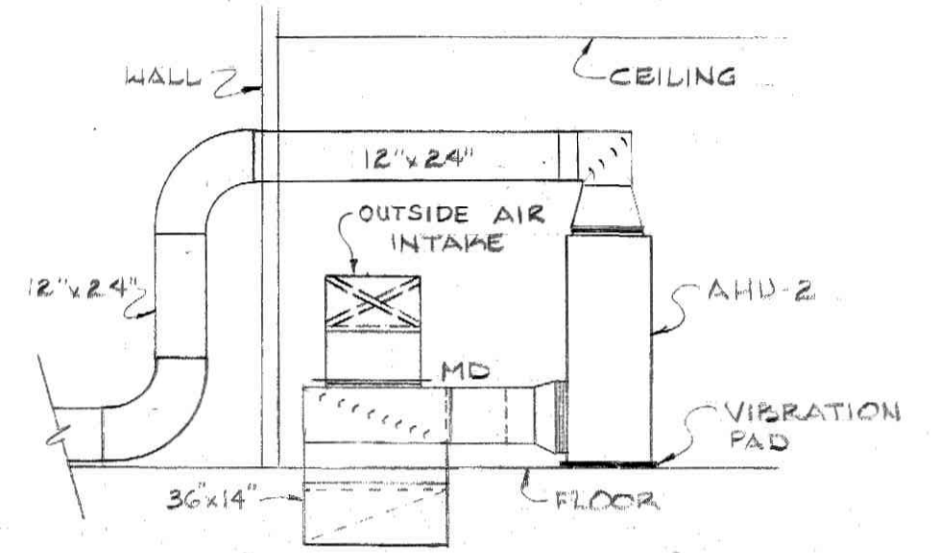

SECTION - AHU INSTALLATION  
SCALE: 1/4" = 1'-0"

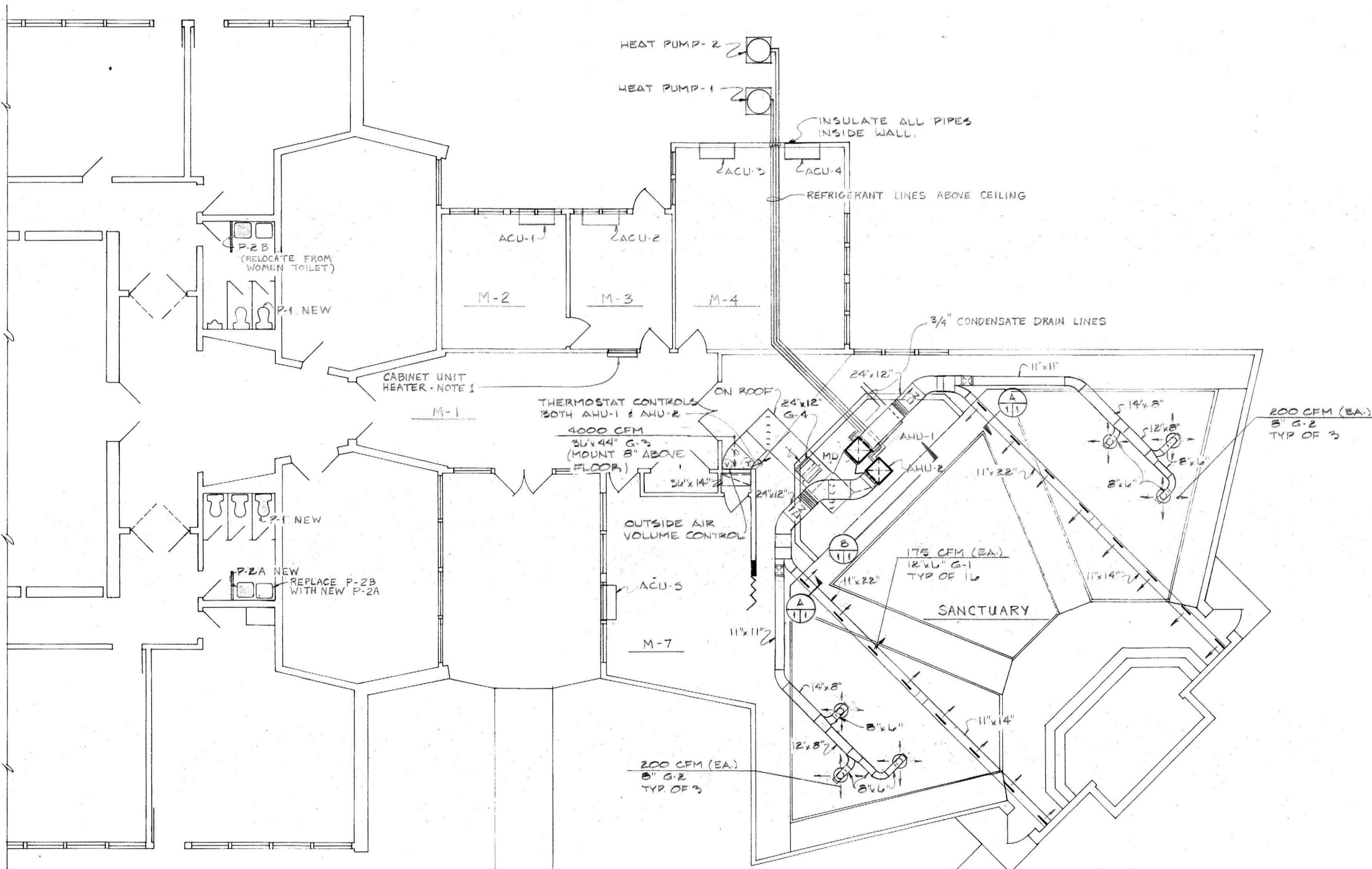

**FLOOR PLAN**  
SCALE: 1/8" = 1'-0"

**ABBREVIATIONS**

A	AMPS
ACU	AIR CONDITIONING UNIT
AHU	AIR HANDLING UNIT
BTUH	BRITISH THERMAL UNITS/HOUR
CFM	CUBIC FEET PER MINUTE
CHAR.	CHARACTERISTIC
DB	DRY BULB TEMPERATURE
ELEC.	ELECTRICAL
°F	DEGREES FAHRENHEIT
FLA	FULL LOAD AMPS
FT.	FEET
HP	HORSEPOWER
IN.	INCHES
KW	KILOWATTS
MD	MANUAL DAMPER
N	NORTH
No.	NUMBER
T	THERMOSTAT
TC	TIME CLOCK
TYP.	TYPICAL
V	VOLTS
WB	WET BULB TEMPERATURE
WC	WATER GAGE

**MECHANICAL LEGEND**

SYMBOL	DESCRIPTION	SYMBOL	DESCRIPTION
[Symbol]	SUPPLY DUCT	[Symbol]	STRAINER
[Symbol]	RETURN DUCT	[Symbol]	STRAINER WITH HOSE/EBB
[Symbol]	FRESH AIR DUCT	[Symbol]	STEAM TRAP
[Symbol]	EXHAUST DUCT	[Symbol]	FLOW CONTROL VALVE
[Symbol]	INCLINED DROP IN DUCT (WITH RESPECT TO AIR FLOW)	[Symbol]	CHECK VALVE
[Symbol]	INCLINED RISE IN DUCT (WITH RESPECT TO AIR FLOW)	[Symbol]	MOTORIZED VALVE
[Symbol]	ACOUSTICALLY LINED DUCT	[Symbol]	DRAIN VALVE
[Symbol]	FLEXIBLE CONNECTION IN DUCT	[Symbol]	PRESSURE GAUGE
[Symbol]	SIDEWALL DIFFUSER	[Symbol]	PRESSURE REDUCING VALVE
[Symbol]	RETURN GRILLE	[Symbol]	RELIEF VALVE
[Symbol]	DOOR LOUVER	[Symbol]	CONSTANT FLOW CONTROL VALVE-C.F.C.V.
[Symbol]	GRILLE TYPE	[Symbol]	GLOBE VALVE
[Symbol]	MOTORIZED DAMPER	[Symbol]	AUTOMATIC VALVE-2-WAY
[Symbol]	MANUAL DAMPER	[Symbol]	AUTOMATIC VALVE-3-WAY
[Symbol]	FLEXIBLE DUCT	[Symbol]	PIPE ANCHOR
[Symbol]	MANUAL AIR WENT	[Symbol]	FLOW INDICATOR
[Symbol]	THERMOSTAT	[Symbol]	THERMOMETER
[Symbol]	NIGHT SETBACK THERMOSTAT	[Symbol]	ELECTRICAL BASEBOARD RADIATION
[Symbol]	DISCRIMINATOR THERMOSTAT	[Symbol]	HWS
[Symbol]	WARM-UP THERMOSTAT	[Symbol]	HWR
[Symbol]	EXHAUST FAN SPEED CONTROL	[Symbol]	CWR
[Symbol]	THERMOSTAT/HUMIDISTAT COMBINATION	[Symbol]	CWS
[Symbol]	HUMIDISTAT	[Symbol]	OS
[Symbol]	STEAM	[Symbol]	OR
[Symbol]	STEAM CONDENSATE	[Symbol]	FOS
[Symbol]	CONDENSATE DRAIN	[Symbol]	FOR
[Symbol]	PIPE UP	[Symbol]	RV
[Symbol]	PIPE DOWN	[Symbol]	RL
[Symbol]	GATE VALVE	[Symbol]	RD
[Symbol]	FLEXIBLE PIPE	[Symbol]	G
[Symbol]	UNION		
[Symbol]	CAFFED PIPE		
[Symbol]	CONNECT TO EXISTING		



SIMPSON & JOHNSON, INC.  
CONSULTING ENGINEERS  
707 CLAY STREET, LYNCHBURG, VIRGINIA 24504

ARCHITECTURAL PARTNERS  
GARLAND M. GAY AIA  
HAL C. CRADDOCK AIA  
900 LAKEVIEW DRIVE  
LYNCHBURG, VIRGINIA 24501  
804-846-8485

PROPOSED ADDITION TO  
**COVENANT PRESBYTERIAN CHURCH**  
MELINDA DRIVE  
LYNCHBURG, VIRGINIA



DRAWN: HMB/JGW  
CHECKED: EAS  
DATE: 4-19-84  
PROJECT REVISIONS



**M-1**  
OF 1

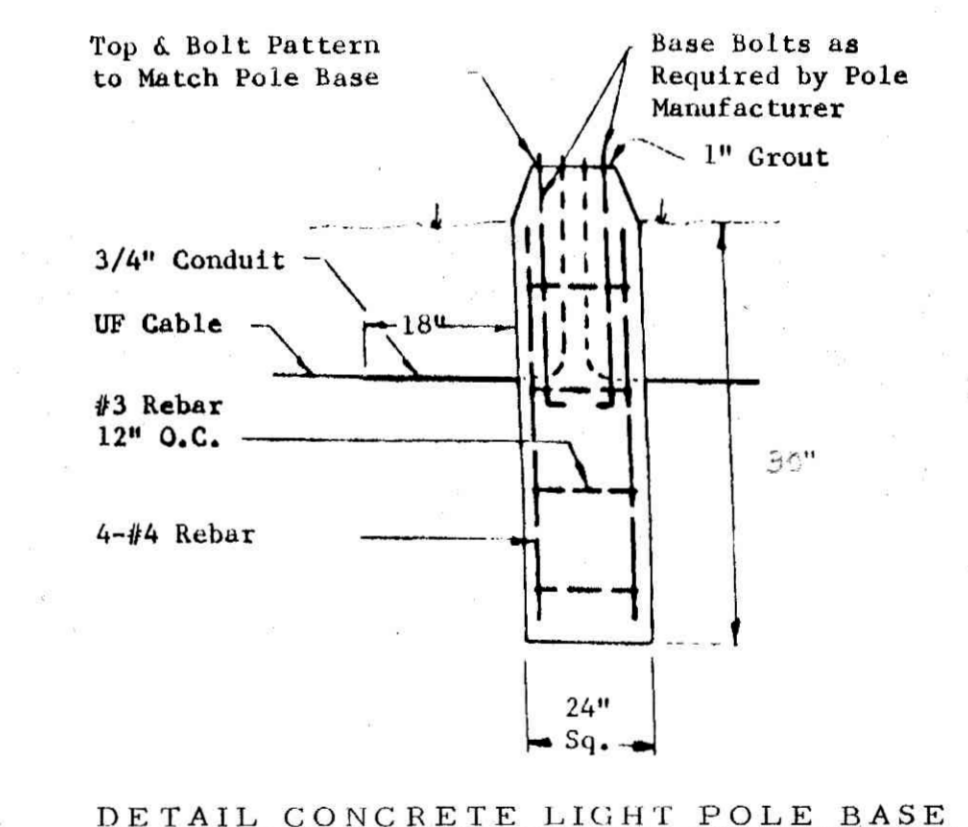
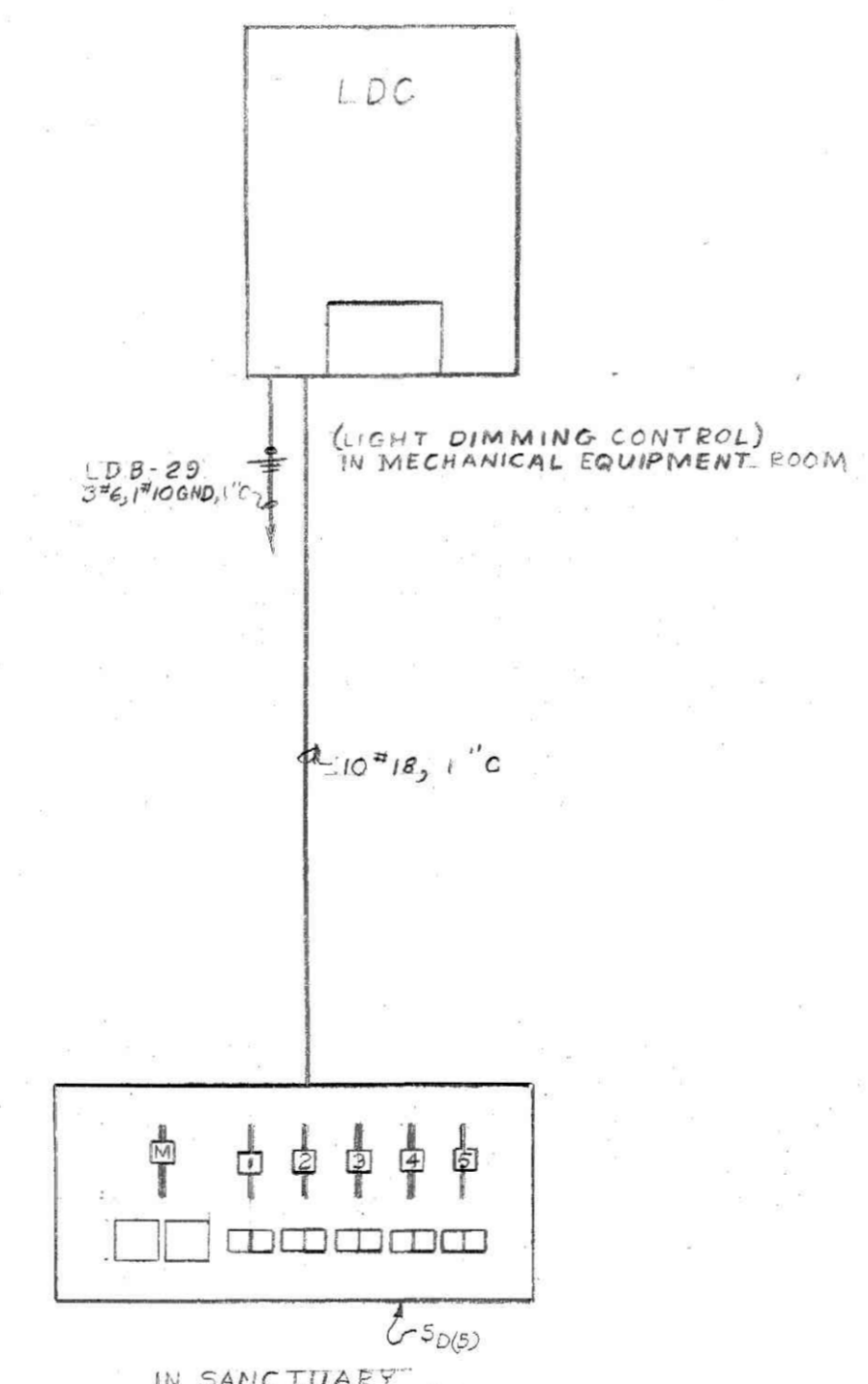
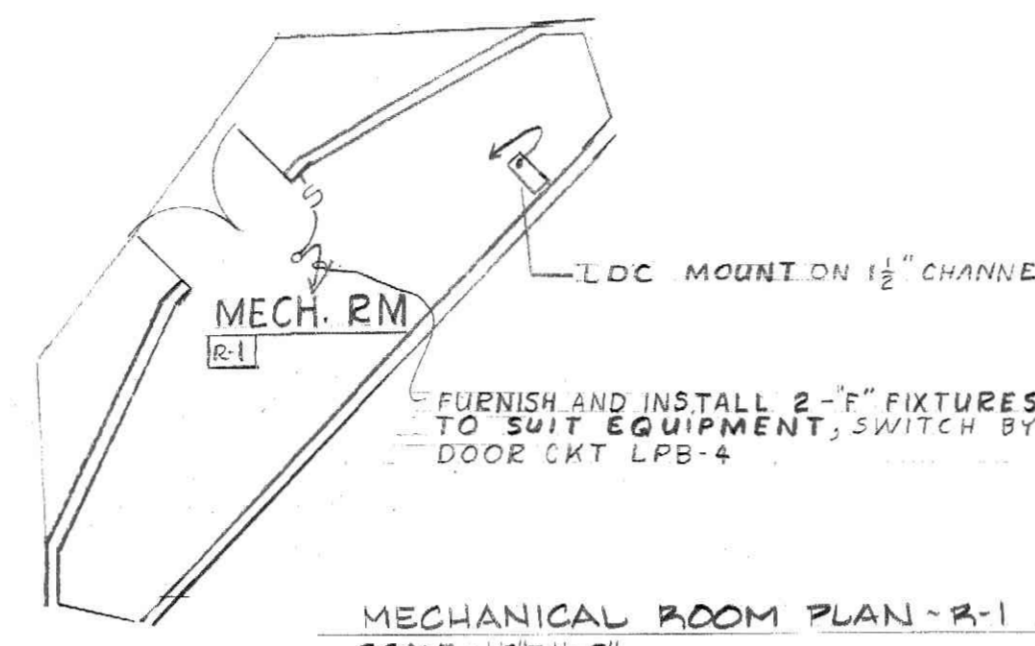
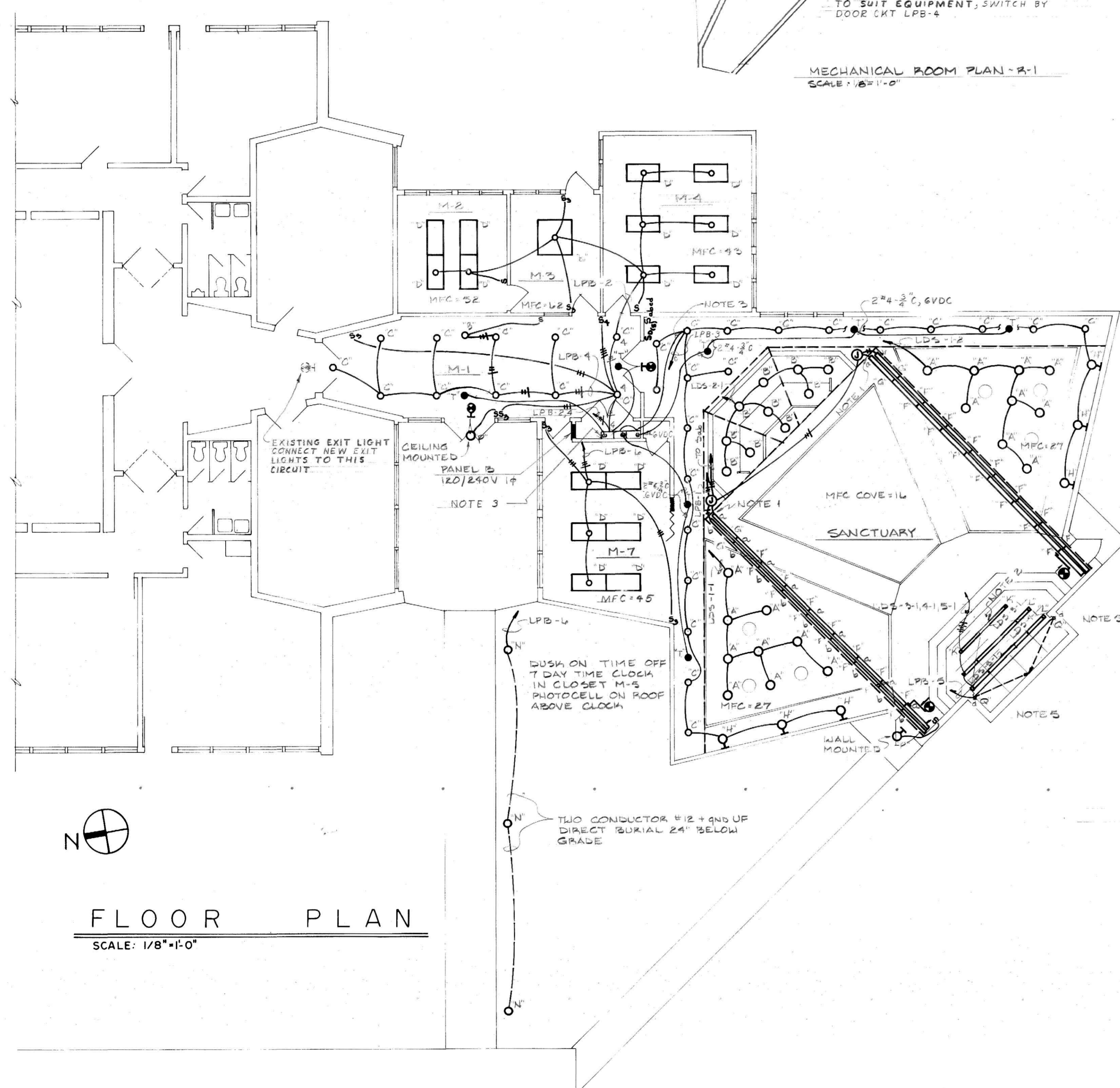

ELECTRICAL LEGEND	
SYMBOL	DESCRIPTION
ⓐ	FLOUORESCENT LIGHT FIXTURE (LETTER DENOTES TYPE)
ⓑ	INCANDESCENT LIGHT FIXTURE (LETTER DENOTES TYPE)
Ⓒ	INDICATES EMERGENCY LIGHT (LETTER DENOTES TYPE)
Ⓓ	EXIT LIGHT-DIRECTION AS SHOWN (LETTER DENOTES TYPE)
S	SINGLE-POLE SWITCH
S <sub>3</sub>	THREE-WAY SWITCH
S <sub>4</sub>	FOUR-WAY SWITCH
S <sub>2(D)</sub>	DIMMER (ATMOS ATS-3-5)
S <sub>p</sub>	SWITCH WITH PILOT LAMP
S <sub>a,b</sub>	SWITCH CONTROLLING LIGHTS AS SHOWN
ⓂWP	DUPLEX CONVENIENCE OUTLET-WEATHERPROOF
Ⓜ	DUPLEX CONVENIENCE OUTLET-SPLIT WIRED
ⓂSP	SINGLE SPECIAL-PURPOSE RECEPTACLE OUTLET
ⓂF	DUPLEX CONVENIENCE OUTLET-FLOOR
ⓂT	TELEPHONE OUTLET-WALL
ⓂTV	TELEPHONE OUTLET-FLOOR
ⓂV	TELEVISION OUTLET
ⓂP	POWER PANEL - PA - (LETTERS DENOTE DESIGNATION)
ⓂL	LIGHTING PANEL - LB - (LETTERS DENOTE DESIGNATION)
ⓂM	MOTOR - HP AS SHOWN
ⓂJ	JUNCTION BOX
ⓂD	DISCONNECT SWITCH
ⓂDS	COMBINATION STARTER DISCONNECT SWITCH
ⓂFHP	FRACTIONAL HP DISCONNECT SWITCH WITH RUNNING OVERLOAD PROTECTION SUPPLIED BY ELECTRICAL CONTRACTOR
ⓂB	BRANCH CIRCUIT (TICS INDICATE NUMBER OF WIRES LONG TIC-NEUTRAL)
ⓂC	COUNTER HEIGHT
ⓂWC	ELECTRIC WATER COOLER
ⓂSM	PANEL SURFACE-MOUNTED
ⓂFM	PANEL FLUSH-MOUNTED
ⓂCR	CLOCK RECEPTACLE-WALL
ⓂDO	ELECTRIC DOOR OPENER
ⓂBELL	BELL
ⓂR	PUSHBUTTON
ⓂIC	INTERCOM
ⓂSPK	SPEAKER
ⓂFAS	FIRE ALARM MANUAL STATION
ⓂCU	CONDUIT TURNS UP
ⓂCD	CONDUIT TURNS DOWN
ⓂSD	SMOKE DETECTOR
ⓂFH	FIRE HORN
ⓂAFF	ABOVE FINISHED FLOOR
ⓂTD	THERMAL DETECTOR
ⓂDSD	DUCT SMOKE DETECTOR
ⓂMS	MAGNETIC STARTER WITH OVERLOAD PROTECTION

- NOTES:
- Cove lights consist of two rows of strip lights on each side of the Sanctuary. 1 - 1/2" fixture and 4 - 1/2" fixtures. Stagger the rows with front row toward choir and back row toward Cross. Front rows switch together, rear rows switch together.
  - Coordinate track lights with other trades. Pendant mount 9" below ceiling parallel with floor track #1 will require 5' long stem to support center of track. Furnish 9 type "M" fixtures, mount, and aim as directed by the Architect.
  - Install emergency battery packs in closet M-5 - 6" AFF. Connect to circuit LPB-3 and LPB-4 ahead of switches to turn on emergency lights in case of power failure.
  - LDC is located in Mechanical Equipment Room. The switch S<sub>p</sub> (5) is the ATMOS ATS-3.5 Dimmer Control Panel for five channels of dimming.
  - Recess the "Q" light fixtures in wall, aim at the cross mounting height 8' AFF to be confirmed by Architect before wall is built.

FLOOR PLAN  
SCALE: 1/8"=1'-0"

RISER DIMMING CONTROL  
NOT TO SCALE

DETAIL CONCRETE LIGHT POLE BASE  
NO SCALE

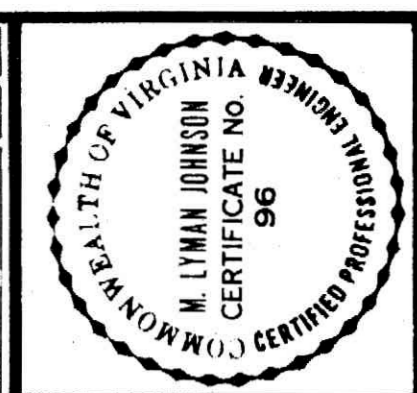

SIMPSON & JOHNSON, INC.  
CONSULTING ENGINEERS  
707 CLAY STREET, LYNCHBURG, VIRGINIA 24504

ARCHITECTURAL PARTNERS  
GARLAND M. GAY AIA  
HAL C. CRADDOCK AIA  
900 LAKESIDE DRIVE LYNCHBURG, VIRGINIA 24501  
804-866-8456

ELECTRICAL ~ LIGHTING PLAN, SCHEDULES & DETAILS  
PROPOSED ADDITION TO  
**COVENANT PRESBYTERIAN CHURCH**  
MELINDA DRIVE  
LYNCHBURG, VIRGINIA

COMMONWEALTH OF VIRGINIA  
GARLAND M. GAY  
CERTIFICATE No. 912  
REGISTERED ARCHITECT

COMMONWEALTH OF VIRGINIA  
HAL C. CRADDOCK  
Certificate No. 4114  
REGISTERED ARCHITECT

DRAWN WJA/CMB  
CHECKED MLU  
DATE 4-19-84  
PROJECT REVISIONS

**E-1**  
OF 3

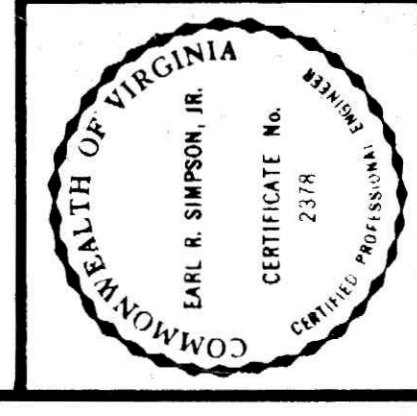



LIGHT DIMMING CONTROL LDC										10 KA SAIC	
ATMOS		120/240V		1φ		3W		60A TERMINALS			
Cir. No.	Watts	Circuit Breaker No. Poles	Amps	Conductor No.	Size	Con-Duit Size	Remarks				
1-1	1350	1	20	2	12	1/2"	Lights-Sanctuary (ATS-3 Master)				
1-2	1350	1	20	2	12	1/2"	Lights-Sanctuary (ATS-3 Slave)				
2-1	1500	1	20	2	12	1/2"	Lights-Choir (ATS-3)				
3-1	1500	1	20	2	12	1/2"	Lights-Light tract 1 (ATS-3)				
4-1	1500	1	20	2	12	1/2"	Lights-Light tract 2 (ATS-3)				
5-1	1500	1	20	2	12	1/2"	Lights-Light tract 3 (ATS-3)				

POWER PANEL PPA										10 KA SAIC	
C LINE		120/240V		1φ		3W SN		300 A MAIN CB			
CIR. NO.	HP or WATTS	FULL LOAD AMPS	CIRCUITS BREAKER NO. POLES	AMPS	CONDUCTOR NO.	SIZE	CON-DUIT SIZE	REMARKS			
1	6900	31.3	2	40	2	8 UF#10gnd	1 1/2"	Heat Pump - 1			
5	6900	31.3	2	40	2	8 UF#10gnd	1 1/2"	Heat Pump - 2			
2	35KW	146	2	225	3	4/0 4 gnd	3"	Light Panel "B"			
4											
6	15KW	62.5	2	80	2	4 0 gnd	1 1/4"	AHU1 & 2 HEATERS			
8											
10								SPACE ONLY			
12											

LIGHTING PANEL LPB										10 KA SAIC	
		120/240V		1φ		3W SN		225A MAIN CB			
Cir. No.	Watts	Circuit Breaker No. Poles	Amps	Conductor No.	Size	Con-Duit Size	Remarks				
1	1404	1	20	2	12	1/2"	Lights-Cove				
3	1704	1	20	2	12	1/2"	Lights-Aisle				
5	600	1	20	2	12	1/2"	Lights-Cross				
7	1500	1	20	2	12	1/2"	Receptacles-Pastors Study				
9	1500	1	20	2	12	1/2"	Receptacles-Office				
11	1500	1	20	2	12	1/2"	Receptacles-Classrooms & Foyer				
13	1500	1	20	2	12	1/2"	Receptacles-Sanctuary				
15	1500	1	20	2	12	1/2"	Receptacles-Sanctuary				
17	1500	1	20	2	12	1/2"	Organ				
19							Spare Breaker				
21	2200	2	15	2	12	1 1/2"	Receptacle - ACU-3				
23											
25	2200	2	15	2	12	1 1/2"	Receptacle - ACU-4				
27											
29	8700	2	60	3	6	1"	Dimming Panel				
31											
33	500	1	20	2	12	1/2"	AMPLIFIER				
35							Spare Breaker				
37							Spare Breaker				
39							Spare Breaker				
41							Space Only				
2	1560	1	20	2	12	1/2"	Lights-Office and Classrooms				
4	1650	1	20	2	12	1/2"	Lights-Foyer				
6	1096	1	20	2	12	1/2"	Lights-Classroom M-7, Walk Lights				
8	2200	2	15	2	12	1 1/2"	Receptacle - ACU-1				
10											
12	2200	2	15	2	12	1 1/2"	Receptacle - ACU-2				
14											
16	2200	2	15	2	12	1 1/2"	Receptacle - ACU-5				
18											
20	3/4hp	2	15	2	12	1 1/2"	AHU-1				
22											
24	3/4hp	2	15	2	12	1 1/2"	AHU-2				
26											
28	2000	2	15	2	12	1 1/2"	Cabinet Unit Heater				
30											
32							Spare Breaker				
34							Spare Breaker				
36							Spare Breaker				
38							Spare Breaker				
40							Spare Breaker				
42							Space Only				

LIGHTING FIXTURE SCHEDULE										
TYPE	MANUFACTURER	CATALOG #	FINISH	LENS TYPE	LAMPS			VOLT	MOUNTING	REMARKS
					NO.	WATTS	TYPE			
A	Hi-Tek Gotham	12VAG3T150 GNAM5.5 BLCN	Baked White Trim Ring	None	1	150	Q150MCT4 Quartz 2000 hr	120	Recessed	(Bottom Relamp)
B	Kurt Versen	D5454	BWE	None	1	150	Q150PAR38	120	Recessed	Aim eye ball as directed by Architect (bottom relamp)
C	Sterling	Housing P-80 Trim 31H	BWE	None	1	75	R30	120	Recessed	
D	Lithonia	2GP240A12 .125M11	BWE	Acrylic .125" Min. Thickness	2	35	F40LW/MM 11 Lite White *	120	Troffer	
E	Lithonia	4SG840A12 .125 M11	BWE	Acrylic .125" Min. Thickness	8	35	F40LW/MM 11 Lite White *	120	Troffer	
F	Lithonia	8TS240HRS 120 M11	BWE	None	2	35	F40LW/MM 11 Lite White *	120	Cove	
G	Lithonia	S140HRS 120 M11	BWE	None	1	35	F40LW/MM 11 Lite White *	120	Cove	
H	Cole	F2156G	Baked Alum. En.	Holophane Control Lens	2	8	F8T5/W/W Warm White *	120	Recessed	(12" AFF - recessed in wall)
L	Swivelier	Pendent Mtd Light Track Single Circuit Lite Strip	White	None	NA	NA	NA	120	Pendent	(9" below ceiling) 3 pieces 8', 12', 13' long nominally. The 8' piece requires 5' long center stem - feed from right.
M	Swivelier	24260	White	None	1	150	150PAR38 SP or FL by Arch.	120	From Light Track	(9 type "M" to be located by Architect)
N	McPhilben	18KA43DB	Bronze	Prismatic	1	175	Mercury Vapor/DW	120	Pole	ID-10SNA401 PDB - Pole 10 Ft.
P	Markstone	H1331	Black	White Opal	1	100	A19	120	Ceiling	At front door wall at Sanctuary Door
Q	NL	CH222	Prime Painted	None	2	150	PAR38 FL Sideprong	120	Recessed	In wall center light at center line of cross arm - aim at cross - paint to match walls.
E	Lighalarms	PQE with out heads	Beige	---	---	---	---	120		Mount in closet M-5
T	Lighalarms	ELF605	BWE	None	1	25	PAR36	6VDC	Recessed	
⊗	ELS	Series FRX	Polished Alum.	Red Stencil Face	2	6	FT5CW	120 6VDC		Mounted as shown on the plans. Furnish with emergency charger battery pack.



SIMPSON & JOHNSON, INC.  
CONSULTING ENGINEERS  
707 CLAY STREET, LYNCHBURG, VIRGINIA 24504

GARLAND M. GAY AIA  
HAL C. CRADDOCK AIA  
ARCHITECTURAL PARTNERS  
900 LAKESIDE DRIVE LYNCHBURG, VIRGINIA 24501

PROPOSED ADDITION TO  
**COVENANT PRESBYTERIAN CHURCH**  
MELINDA DRIVE LYNCHBURG, VIRGINIA



DRAWN KMB  
CHECKED MLJ  
DATE 4-19-84  
PROJECT REVISIONS



**E-3**

OF 3

ELECTRICAL ~ SCHEDULES

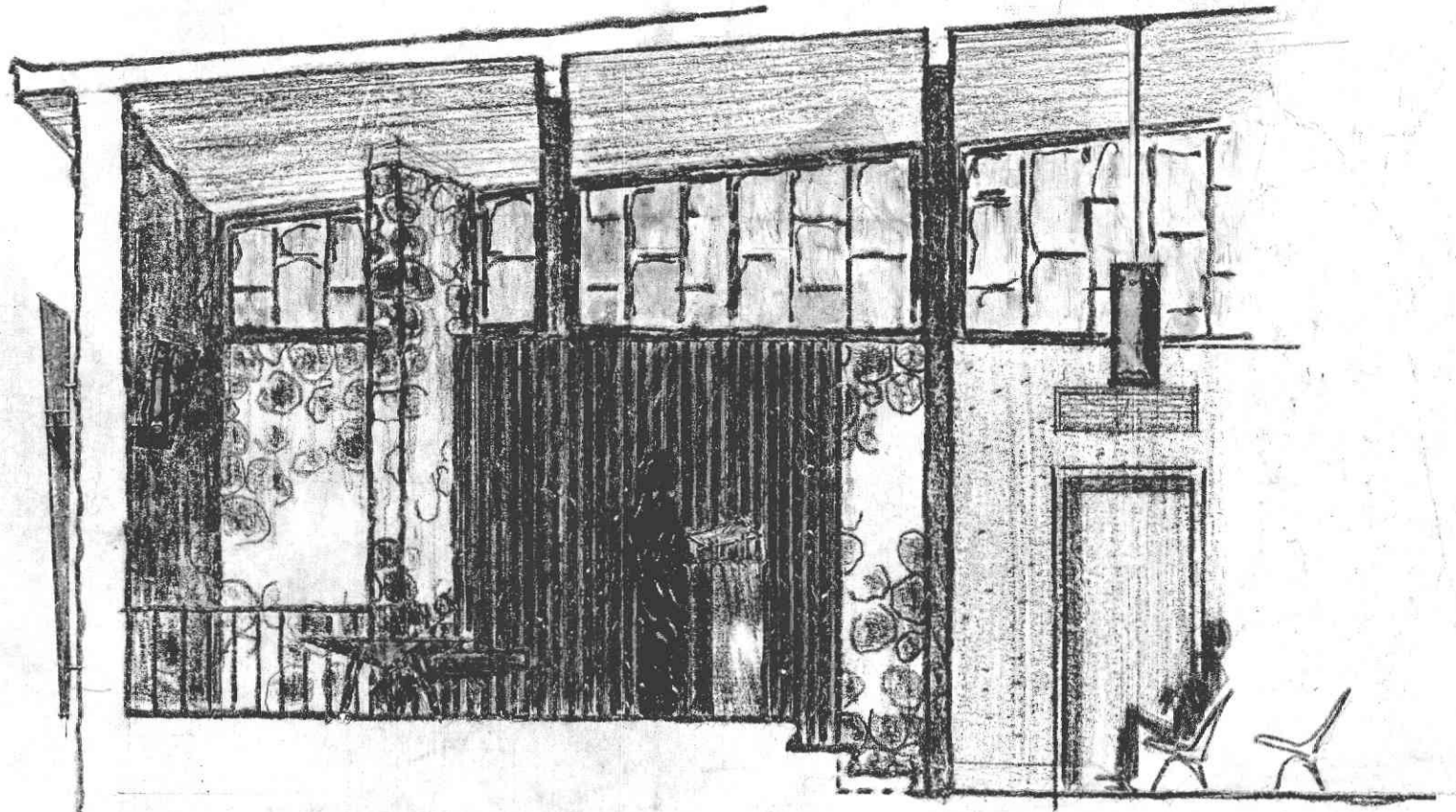

SIDE ELEVATION- CHANCEL

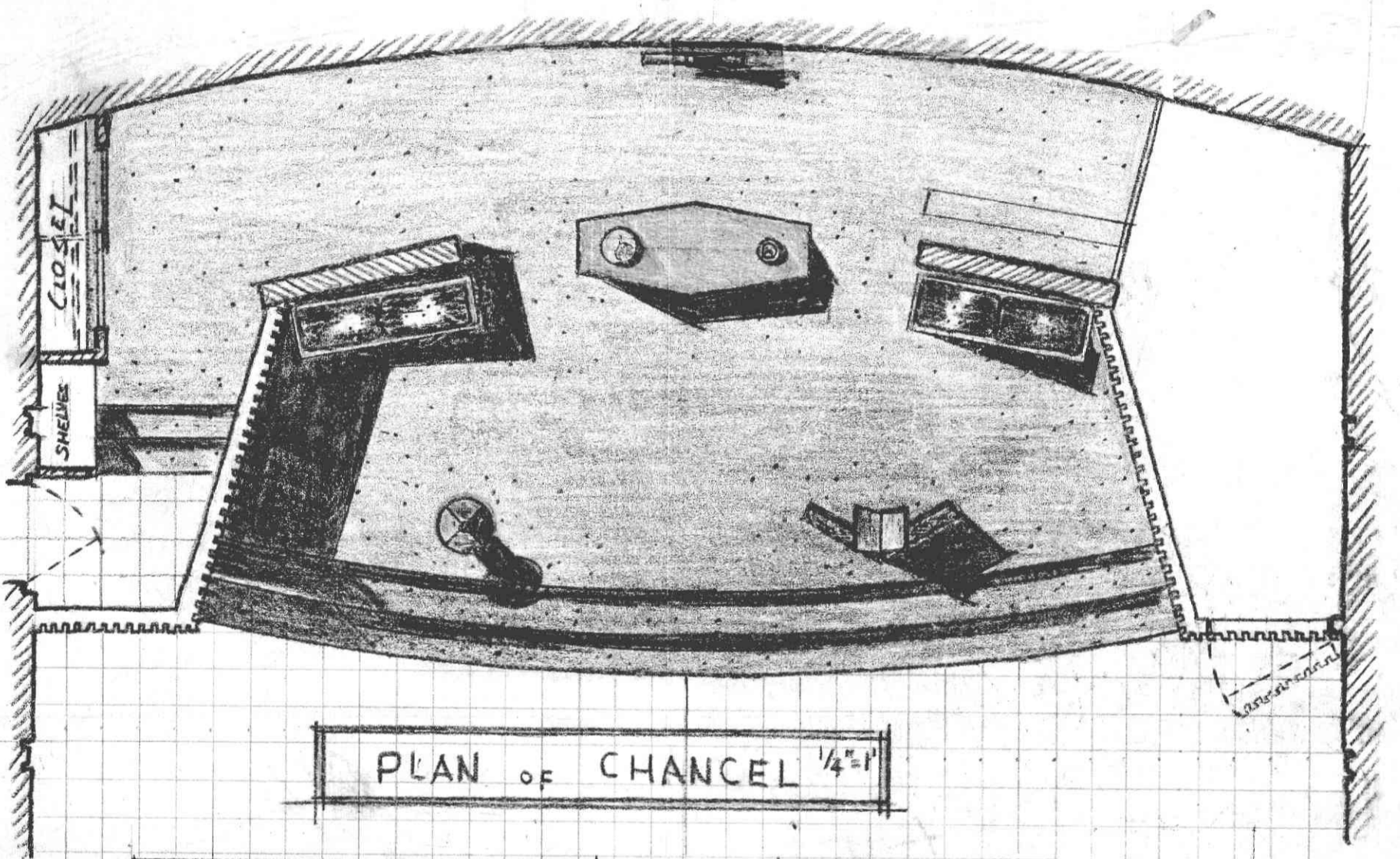

PLAN OF CHANCEL  $\frac{1}{4}'' = 1'$

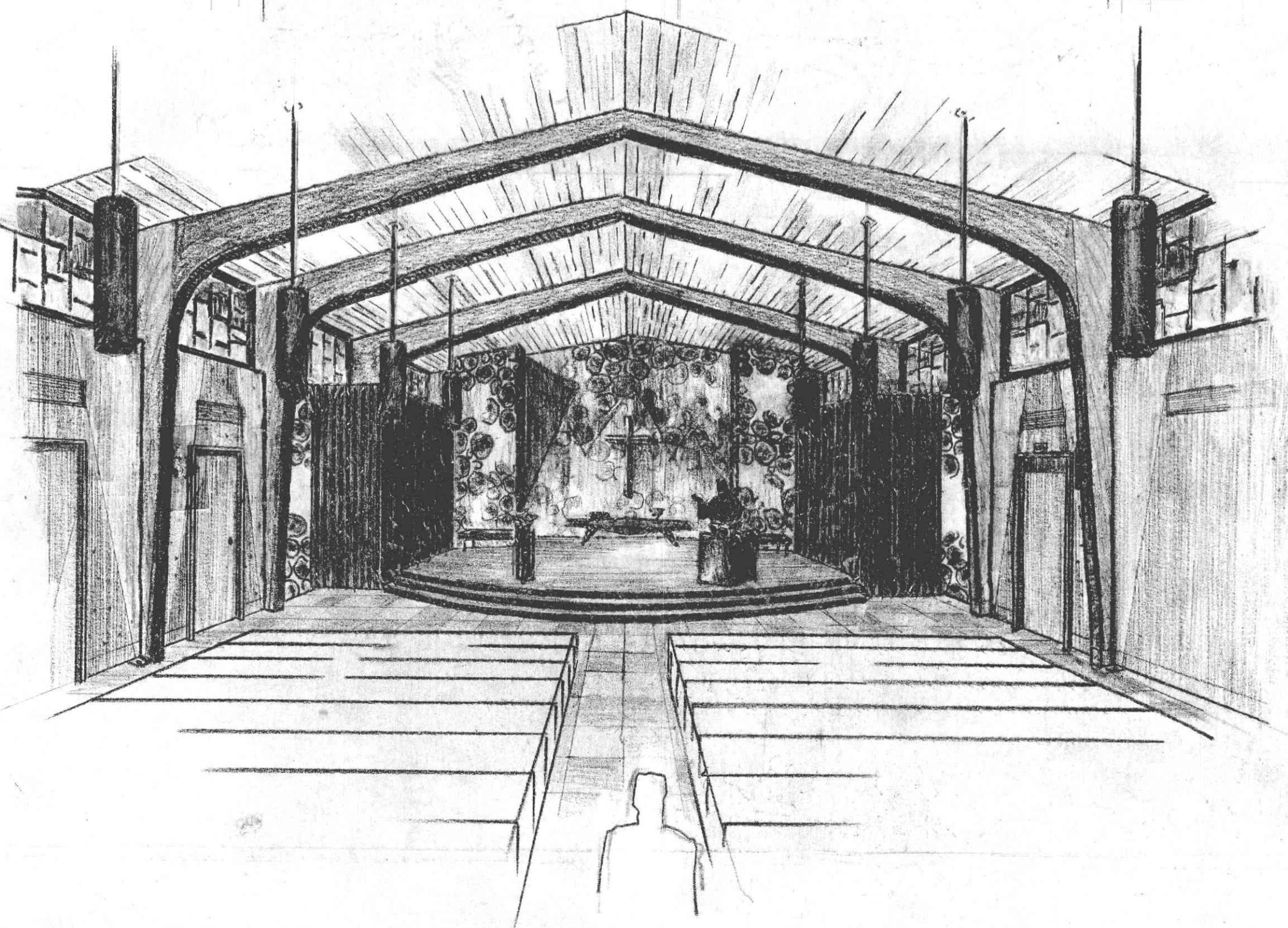

CHANCEL AS VIEWED FROM SANCTUARY

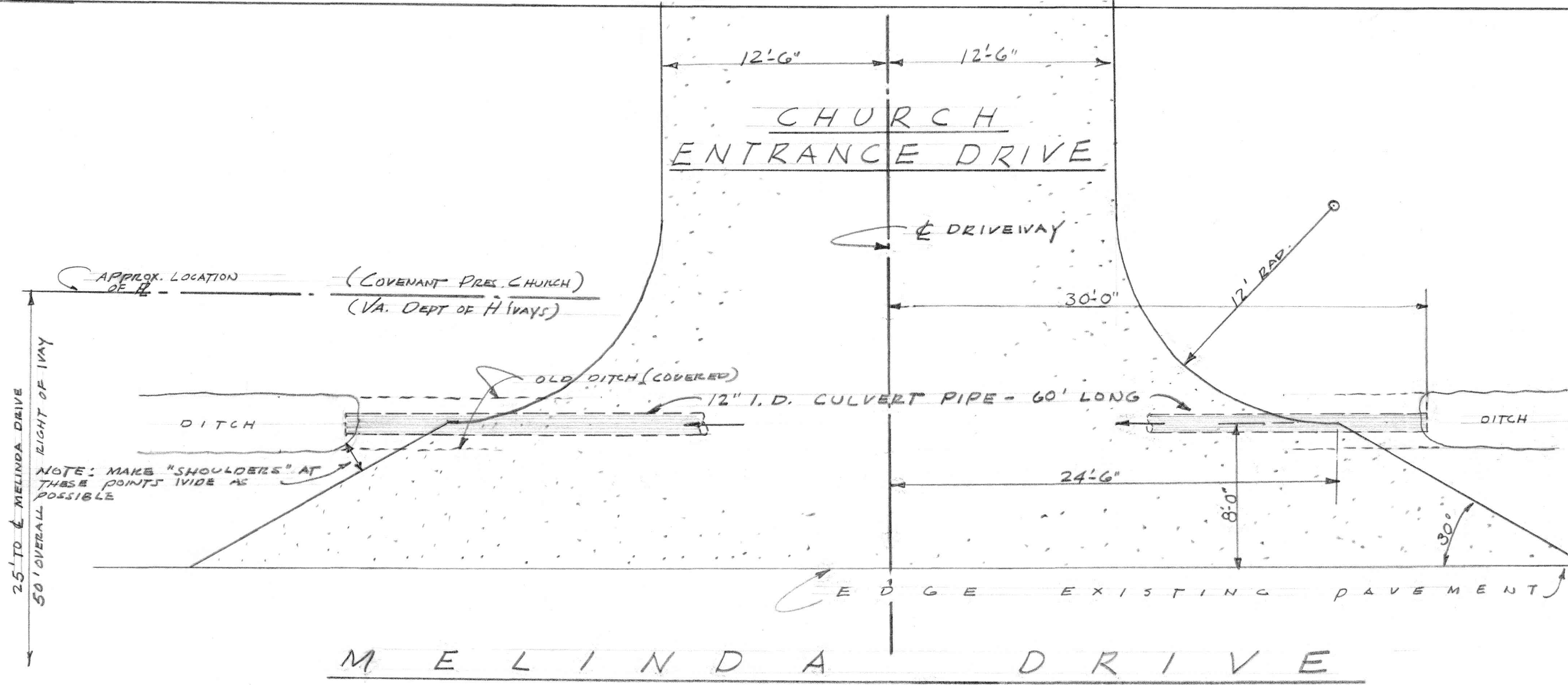

PLAN OF PROPOSED CHURCH  
ENTRANCE DRIVEWAY AT  
108 MELINDA DRIVE      SCALE: 1/4" = 1'-0"

(DRAWING PREPARED FOR SUBMISSION TO VIRGINIA DEPT. OF HIGHWAYS, FOR APPROVAL, AND FOR ISSUANCE OF PERMIT.)



COVENANT  
PRESBYTERIAN CHURCH  
VISTA ACRES, LYNCHBURG, VA.

DATE: AUG. 17, 64      COMM. NO. 96313

**GARLAND M. GAY & ASSOCIATES**  
 ARCHITECTS  
 LYNCHBURG VIRGINIA

REVISED			
DRAWN BY	TRACED BY	CHECKED BY	SHEET NO.
PHSJR			D1 of 1

PROPOSED REVISIONS - COVENANT PRESBYTERIAN CHURCH

VISTA ACRES, LYNCHBURG, VA.

GARLAND M. GAY + ASSOC. JR.  
ARCHITECT

PHS JR  
NOV. 5, 63

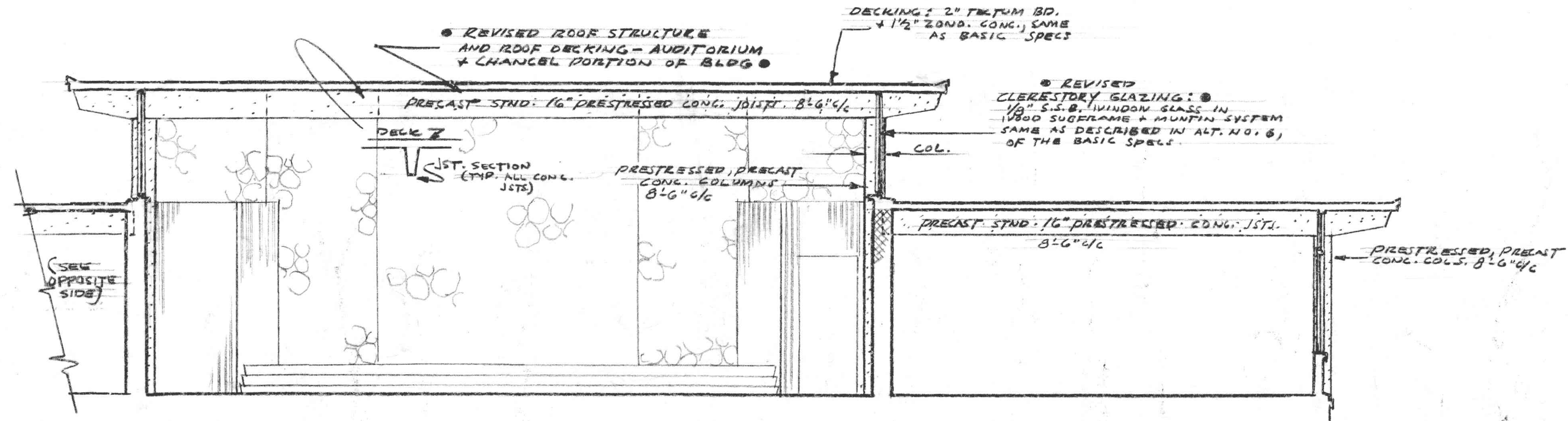
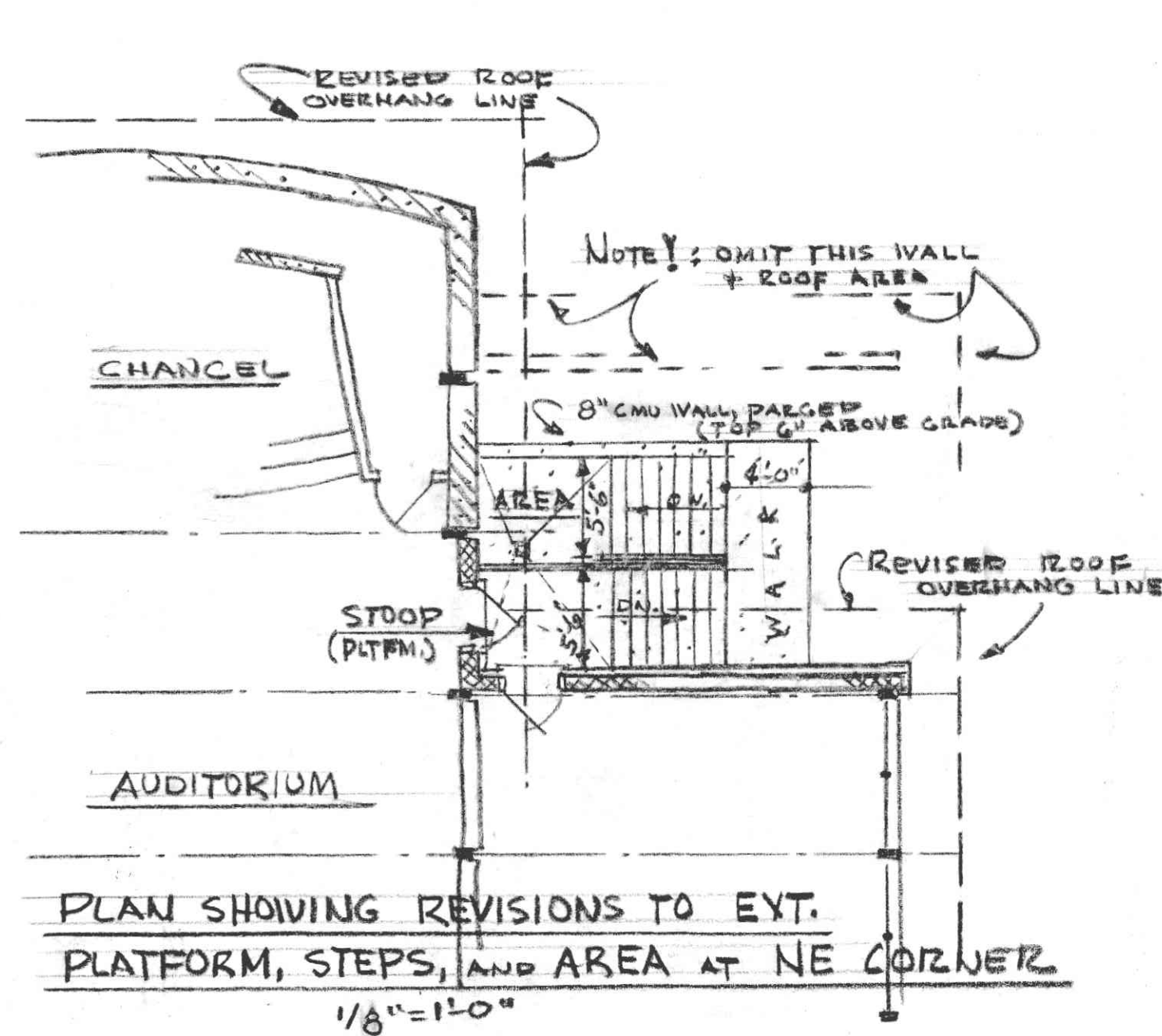

SECTION THRU BLDG. SHOWING TYPICAL CONC. STRUCTURAL SYSTEMS  
SUBSTITUTED FOR LAMINTD. WOOD SYSTEMS BASICALLY SPEC'D.

1/4" = 1'-0"



PROPOSED REVISIONS-COVENANT PRESBYTERIAN CHURCH

VISTA ACRES, LYNCHBURG, VA.

GARLAND M. GAY + ASSOCS.  
ARCHITECT

DHS:JF  
Nov. 6, 63

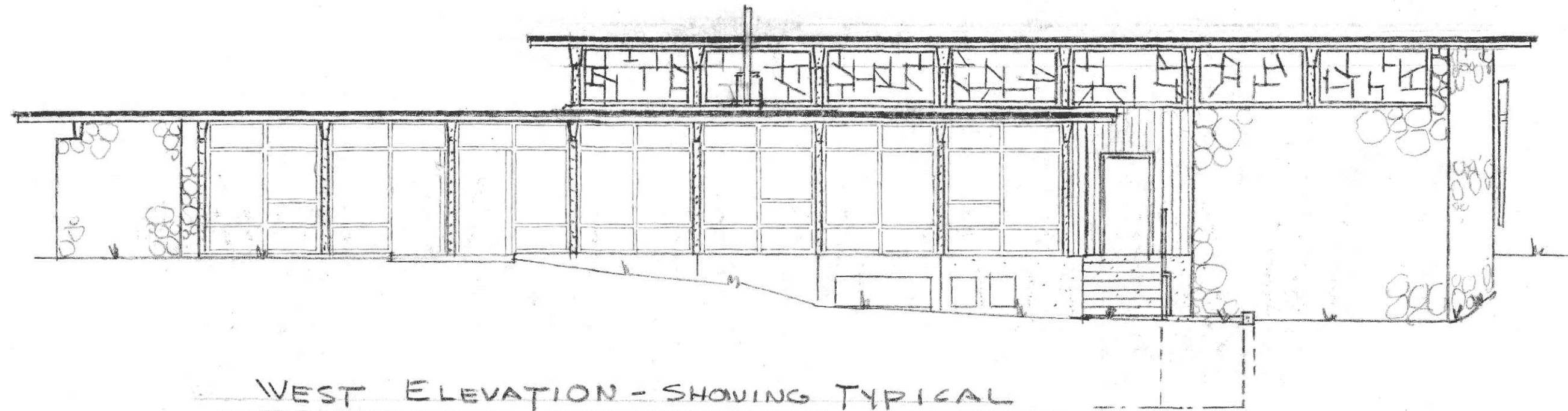

WEST ELEVATION - SHOWING TYPICAL  
REVISIONS 1/4"=1'-0"

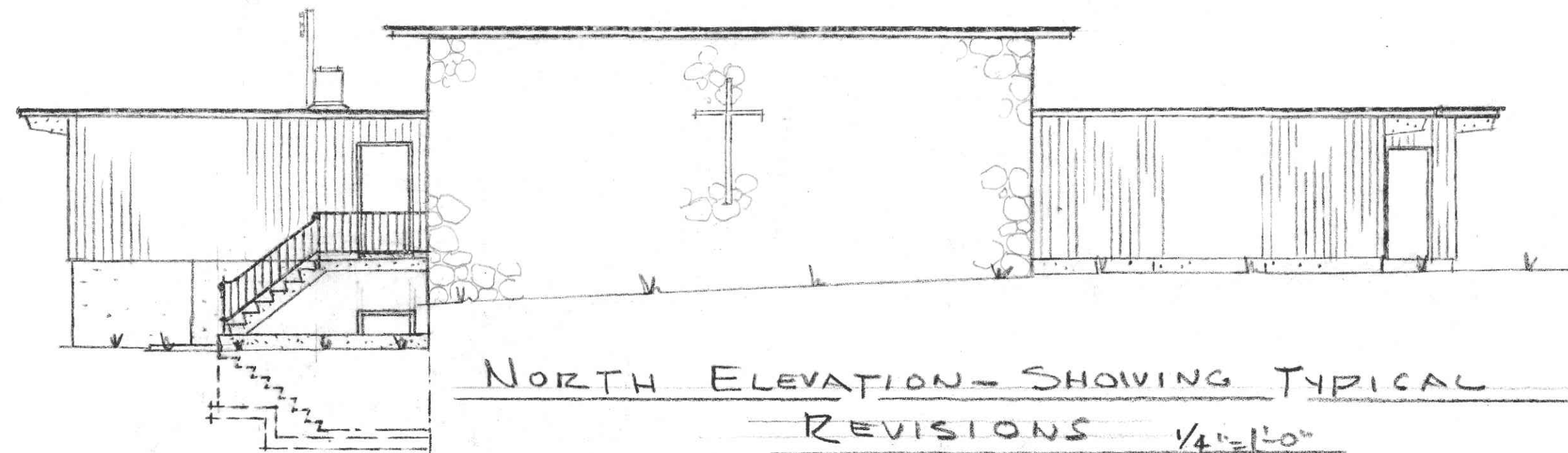

NORTH ELEVATION - SHOWING TYPICAL  
REVISIONS 1/4"=1'-0"

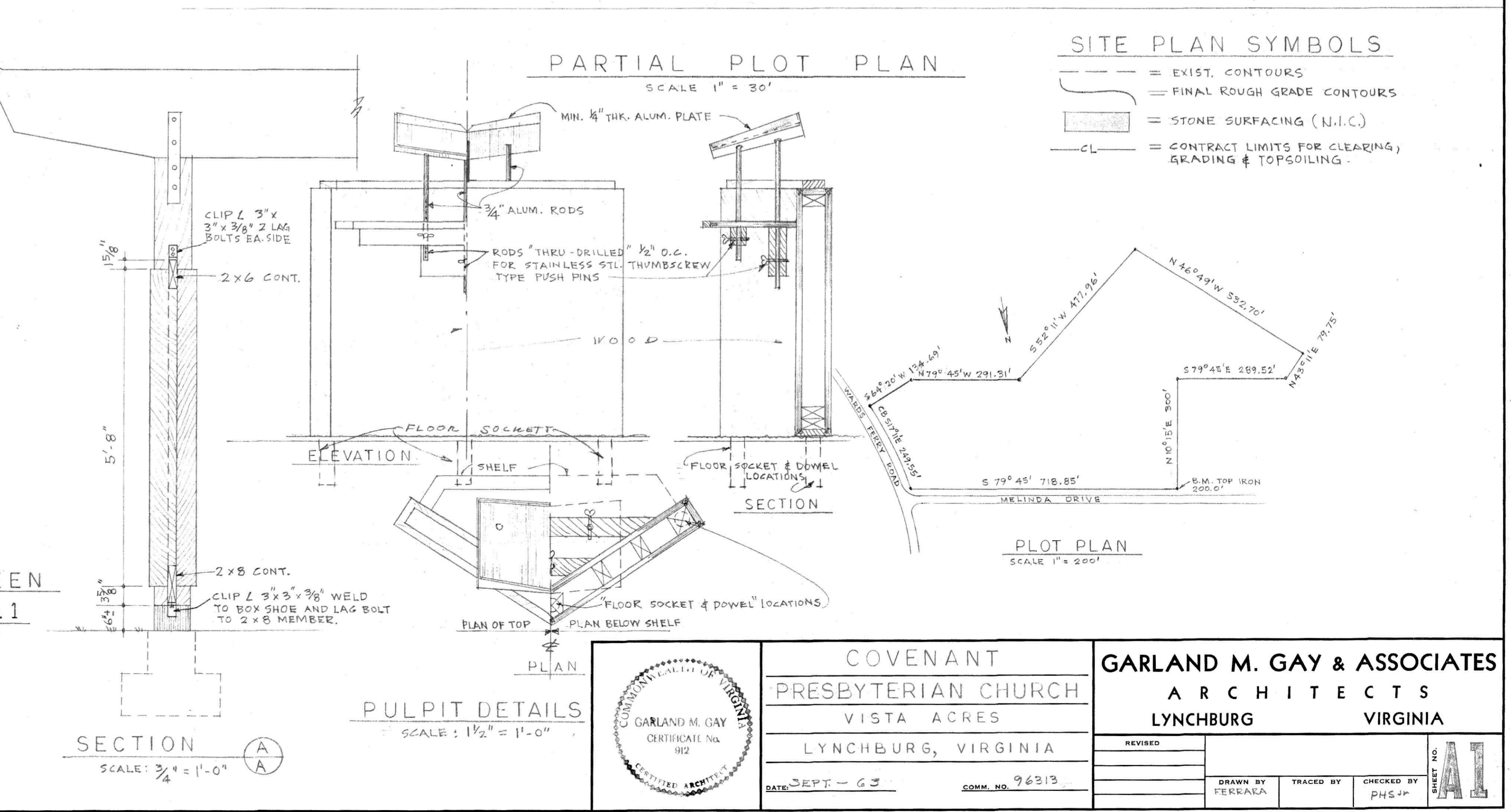
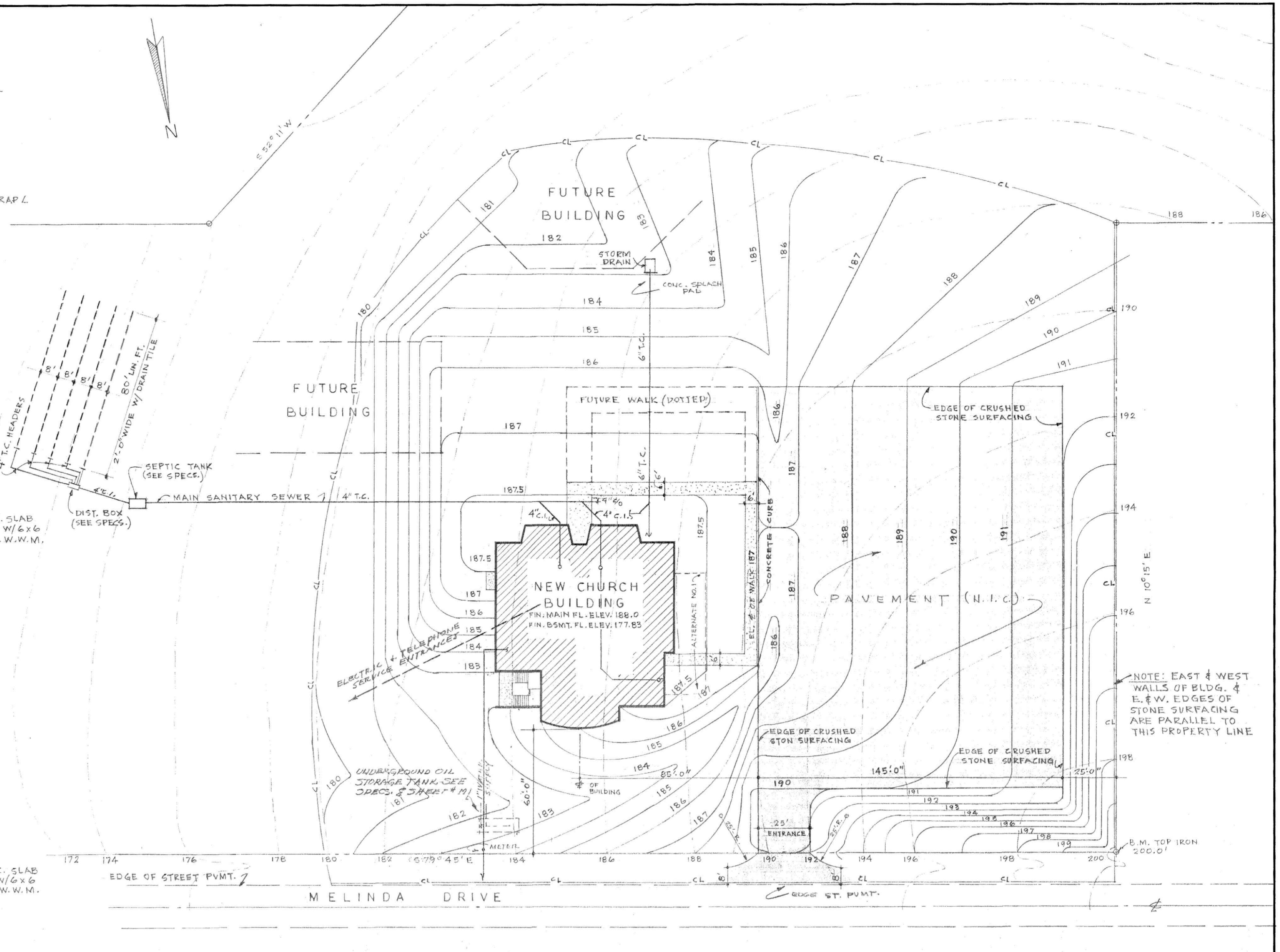
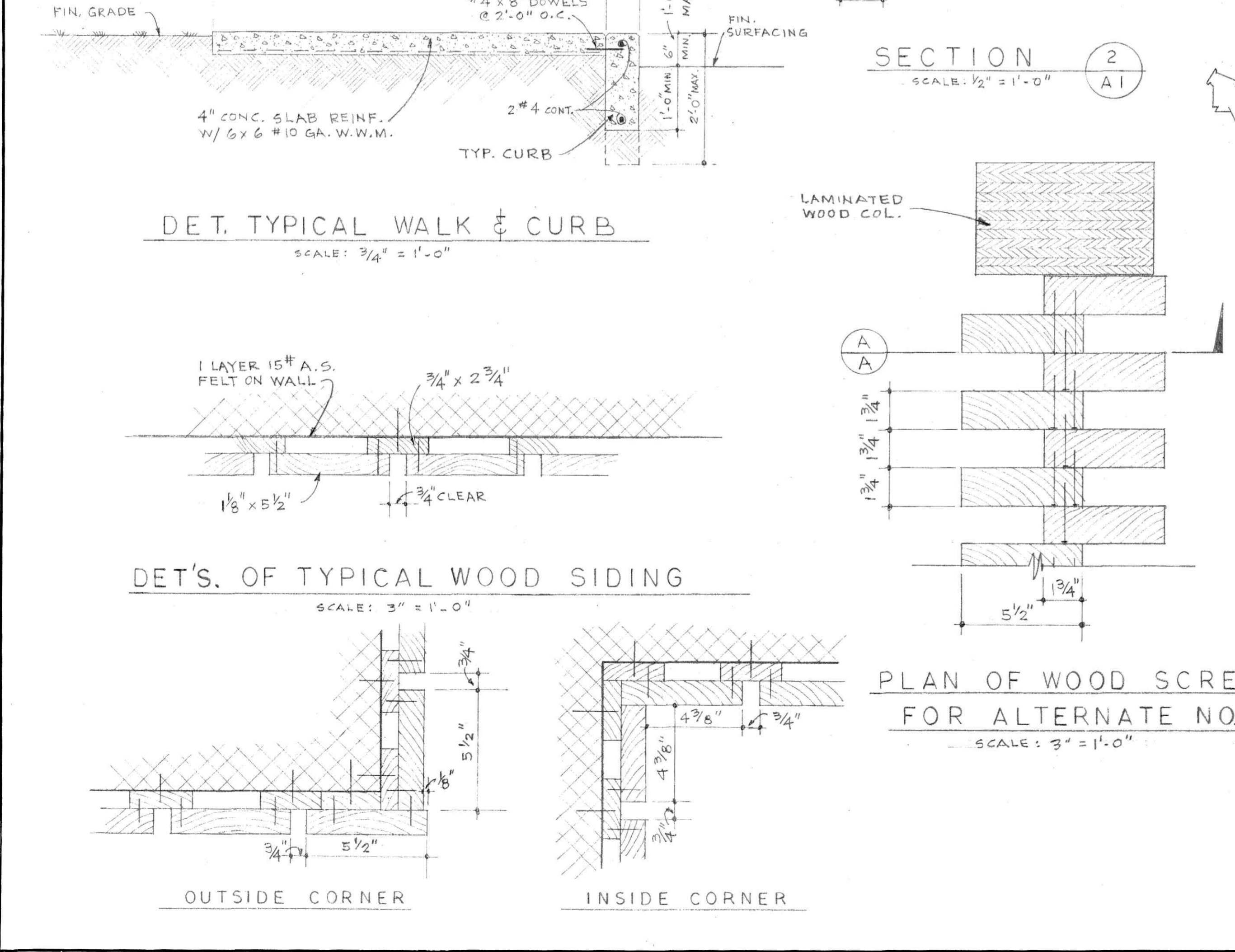
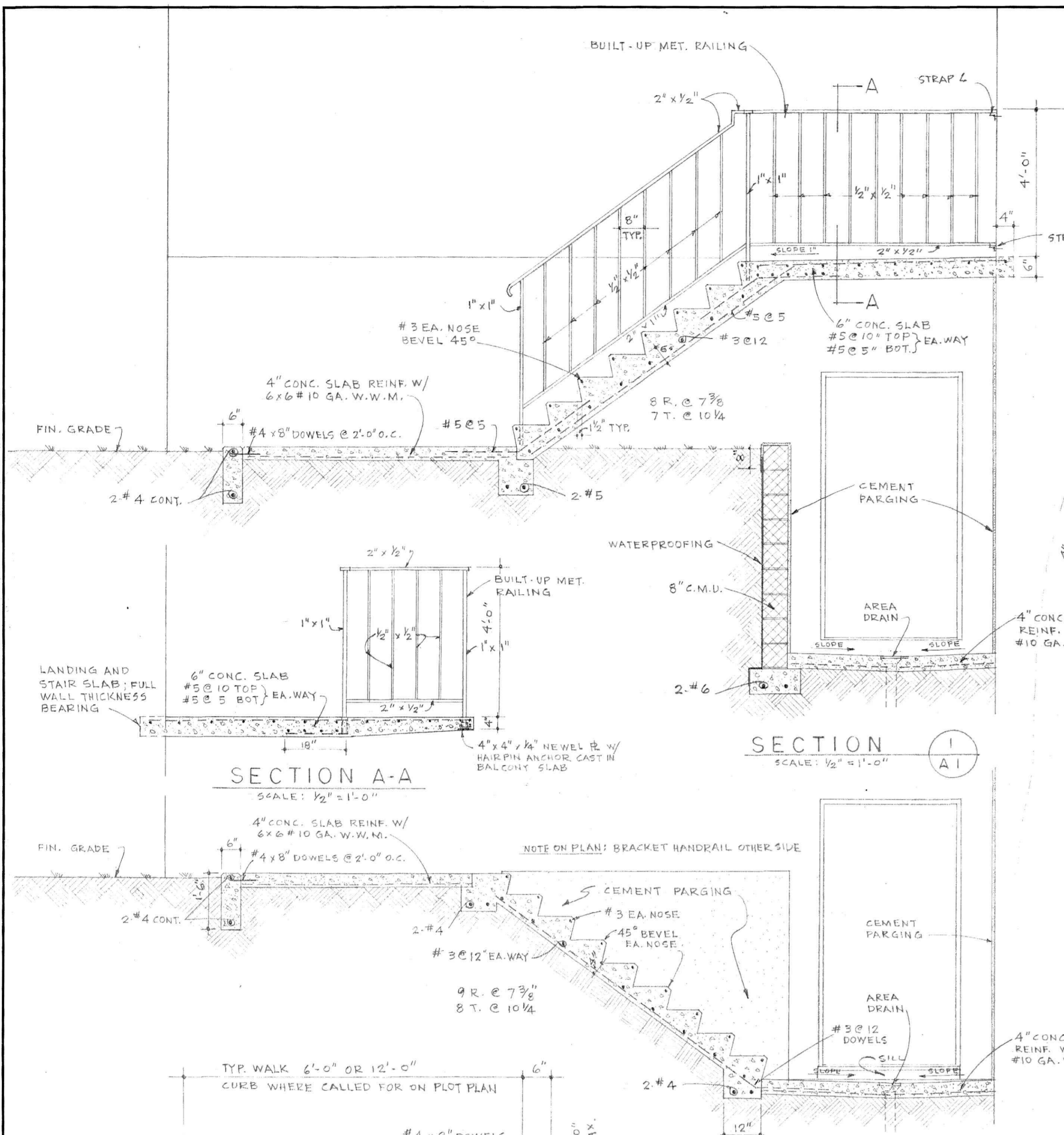

- SITE PLAN SYMBOLS**
- = EXIST. CONTOURS
  - - - = FINAL ROUGH GRADE CONTOURS
  - ▨ = STONE SURFACING (N.I.C.)
  - CL- = CONTRACT LIMITS FOR CLEARING, GRADING & TOPSOILING.

	<b>COVENANT</b> <b>PRESBYTERIAN CHURCH</b> VISTA ACRES LYNCHBURG, VIRGINIA		<b>GARLAND M. GAY &amp; ASSOCIATES</b> ARCHITECTS LYNCHBURG VIRGINIA	
	DATE: SEPT - 63	COMM. NO. 96213		DRAWN BY: FERRELLA TRACED BY: PH54P CHECKED BY: PH54P
	SHEET NO. <b>A1</b>			

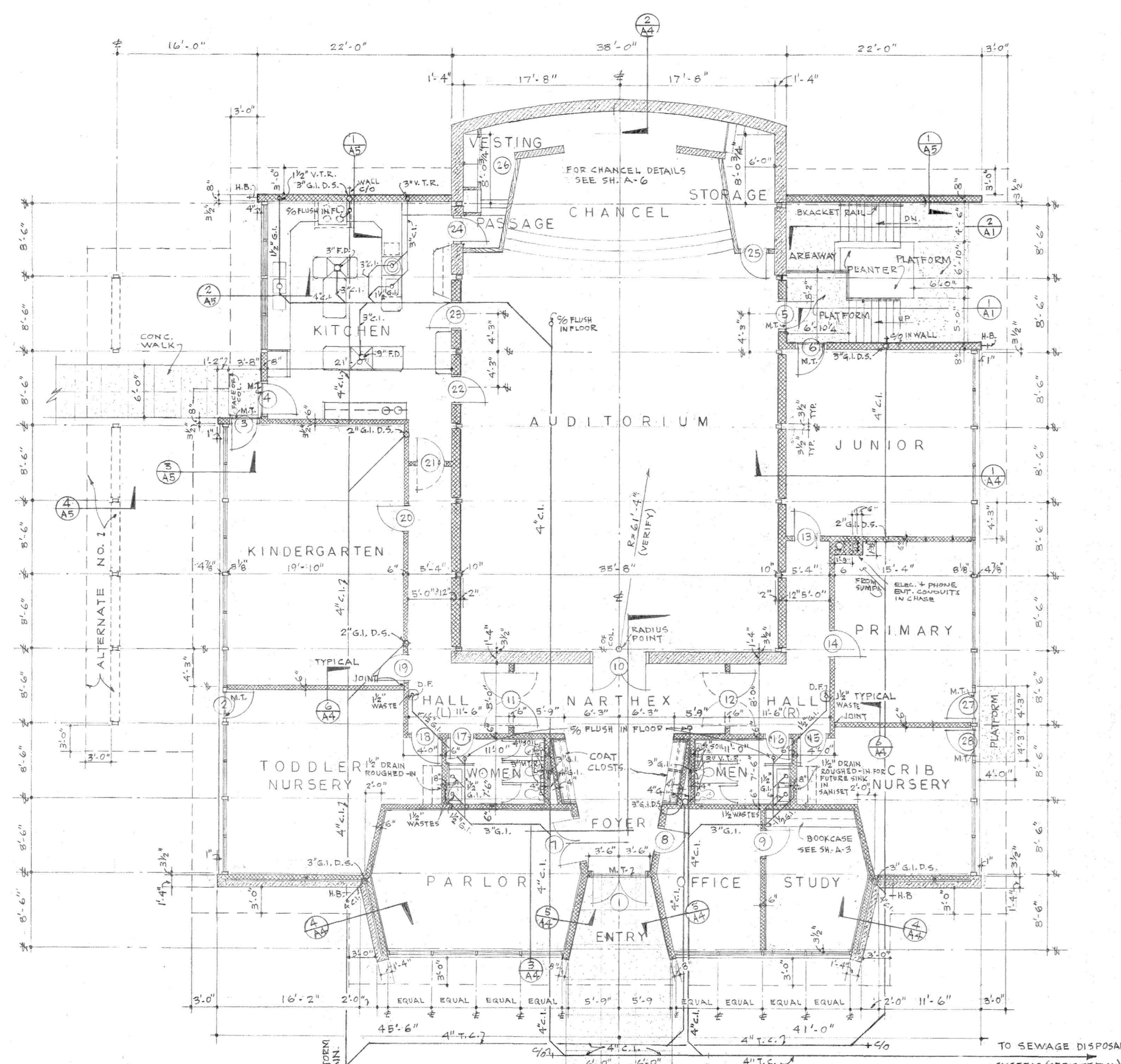

MAIN FLOOR PLAN  
SCALE: 1/8" = 1'-0"

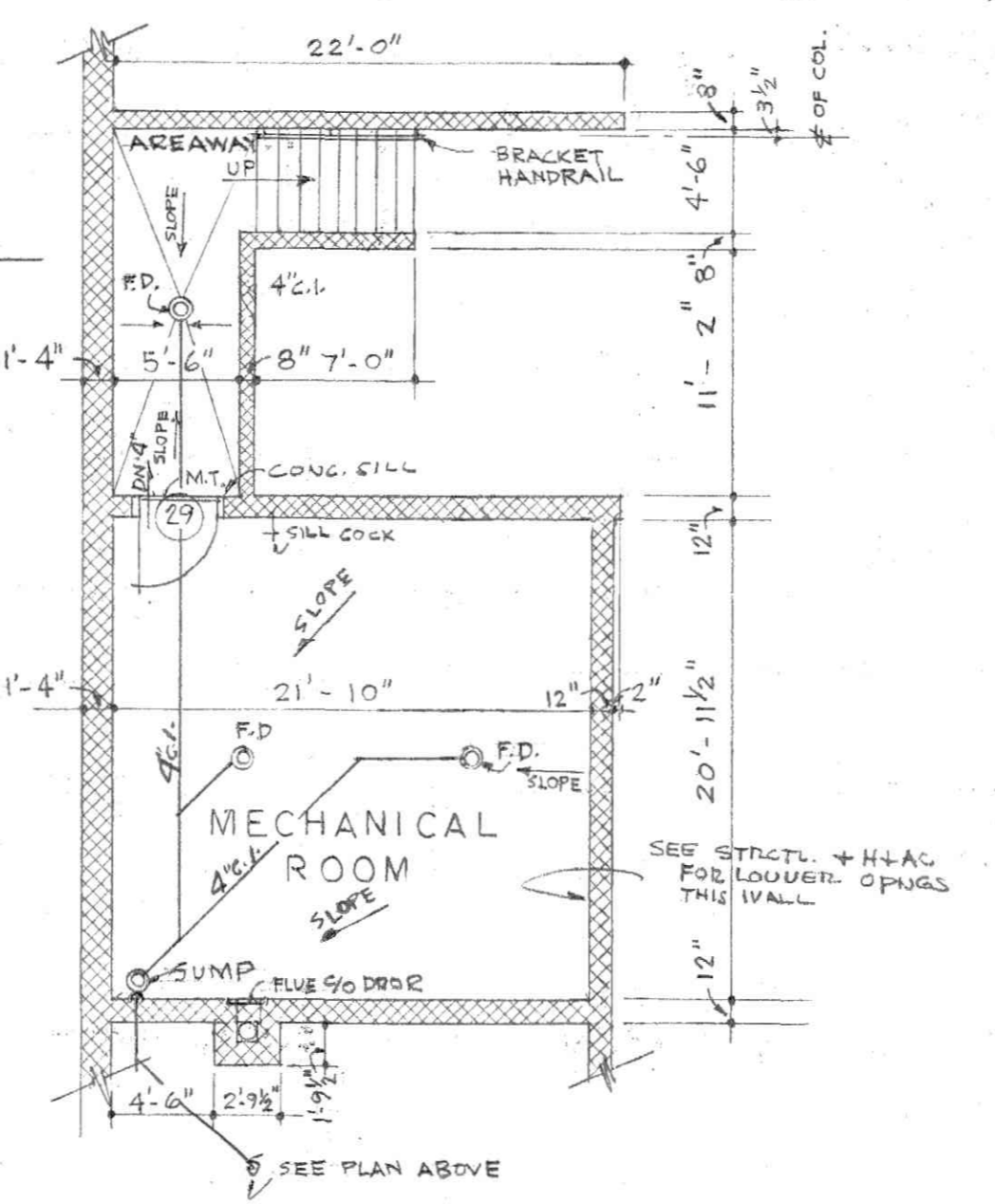

BASEMENT FLOOR PLAN  
SCALE: 1/8" = 1'-0"

TYP. METAL FRAME AND WOOD SIDING DETAIL  
SCALE: 3/8" = 1'-0"

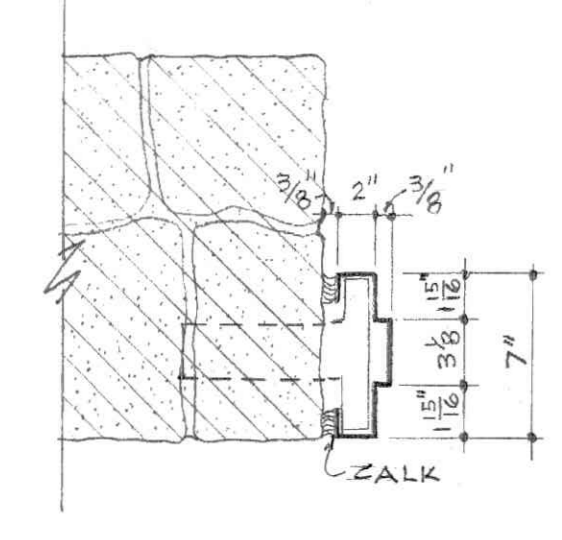

METAL DOOR FRAME AT 16" STONE WALL  
SCALE: 1/2" = 1'-0"

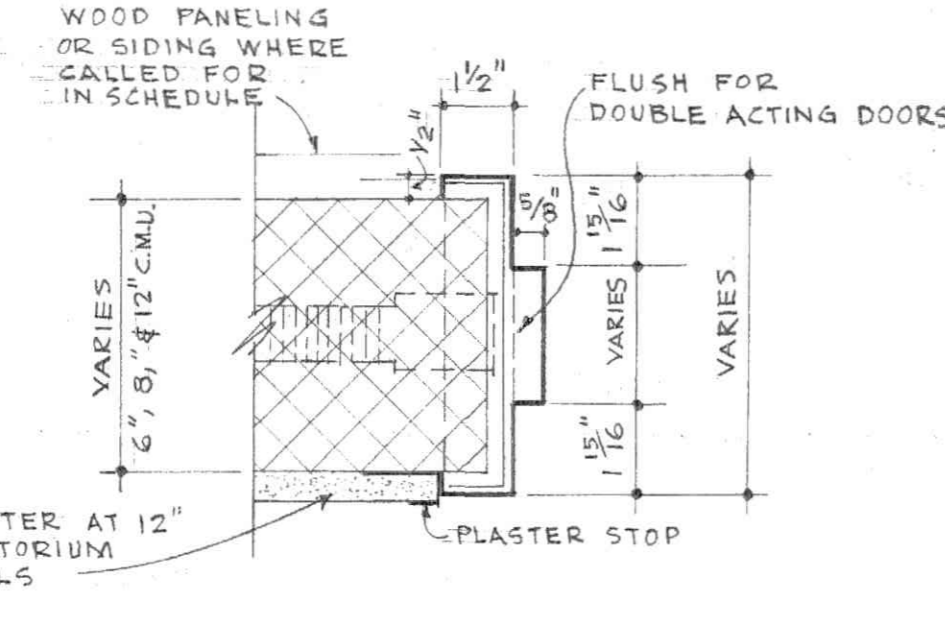

TYP. METAL DOOR FRAME  
SCALE: 3/8" = 1'-0"

SCHEDULE OF FINISHES

SPACE	STRUCT. FLOOR	FINISHED FLOOR	BASE	FIN. WALLS	OTHER WALLS	FINISHED CEILING	FURRING	SPECIAL	REMARKS
ENTRY	4" CONC. SLAB ON GRADE	NONE	WOOD	WOOD PANELING		EXP. TECT. FORM BD. & WOOD BEAMS			
FOYER	do	COMPOSITION	do	do		do			
COAT CLOST.	do	do	do	do		do			HANGING ROD & SUPPORTS (SEE SPECS.) ALSO SEE DETAIL
PARLOR	do	do	do	WOOD PANELING	TYP. GLAZED EXT. WALL	do	3/4"		
OFFICE	do	do	do	EXPOSED C.M.U.	do	do			
STUDY	do	do	do	WOOD PANELING	do	do	3/4"		SEE DET. OF BOOKCASE SH. A-3
NARTHEX	do	do	do	WOOD PANELING	STONE	do	3/4"		
WOMEN'S T.	do	CER. TILE	CER. TILE	KEENE'S CEMENT PLAS.		KEENE'S CEMENT PLAS.		SUSPEND CEILING TO UNDERSIDE OF BEAM	VD. TOILET COMPARTMENTS, TOILET PARTN., MIRRORS & ACCESSORIES (SEE SPECS.)
MEN'S T.	do	CER. TILE	CER. TILE	KEENE'S CEMENT PLAS.		do		do	VD. TOILET COMPARTMENTS, TOILET PARTN., MIRRORS & ACCESSORIES (SEE SPECS.)
HALL (L)	do	COMPOSITION	WOOD	EXPOSED C.M.U.	STONE	EXP. TECT. FORM BD. & WOOD BEAMS			
HALL (R)	do	do	do	do	do	do			
JUNIOR	2" CONC. SLAB OVER CURB FROM BAR JOIST	do	do	do	TYP. GLAZED EXT. WALL	do			
PRIMARY	4" CONC. SLAB ON GRADE	do	do	do	do	do			
CRIB NURSERY	do	do	do	do	do	do			SANISET (N.I.C.)
TODDLER NURSERY	do	do	do	do	do	do			SANISET (N.I.C.)
KINDERGARTEN	do	do	do	do	do	do			
KITCHEN	do	do	do	do	do	do			SEE SH. A-6 FOR ROUGHING-IN UNDER THIS CNTR.
AUDITORIUM	do	do	METAL	HARD WHITE PLASTER	STONE	EXP. WOOD DECK & WOOD ARCHES			
CHANCEL	do	CARPET (N.I.C.) OVER W.D. PLATFORM		WOOD SCREEN	STONE	do			
PASSAGE	do	COMPOSITION	WOOD	PLYWOOD	STONE	NO CEILING			
VESTING	do	CARPET (N.I.C.) OVER W.D. PLATFORM		PLYWOOD	STONE	do			SEE DTLS. OF CLOSET & SHELVING
STORAGE	do	COMPOSITION	WOOD	PLYWOOD	STONE	do			
MECH. RM.	do	NONE	NONE	EXPOSED C.M.U.		CEMENT PLASTER ON METAL LATH			

SCHEDULE OF DOORS

MARK	TYPE	SIZE	FRAME	GLASS	CLOSER	REMARKS
1	FLUSH WOOD	3'-0" x 7'-0" x 1 3/4" (PAIR)	METAL		YES	
2	FLUSH WOOD	3'-0" x 7'-0" x 1 3/4"	WOOD		YES	
3	FLUSH WOOD	3'-0" x 7'-0" x 1 3/4"	METAL		YES	
4	FLUSH WOOD	3'-0" x 7'-0" x 1 3/4"	METAL		YES	
5	FLUSH WOOD	3'-0" x 7'-0" x 1 3/4"	METAL		YES	
6	FLUSH WOOD	3'-0" x 7'-0" x 1 3/4"	METAL		YES	
7	FLUSH WOOD	2'-6" x 6'-8" x 1 3/4" (PAIR)	METAL	(2) 8" x 12" VIEW PORTS	YES	
8	FLUSH WOOD	3'-0" x 6'-8" x 1 3/4"	METAL			
9	FLUSH WOOD	3'-0" x 6'-8" x 1 3/4"	METAL			
10	FLUSH WOOD	3'-0" x 7'-0" x 1 3/4" (PAIR)	METAL	(2) 8" x 12" VIEW PORTS	YES	
11	FLUSH WOOD	3'-0" x 6'-8" x 1 3/4" (PAIR)	METAL	(2) 8" x 12" VIEW PORTS		
12	FLUSH WOOD	3'-0" x 6'-8" x 1 3/4" (PAIR)	METAL	(2) 8" x 12" VIEW PORTS		
13	FLUSH WOOD	3'-0" x 6'-8" x 1 3/4"	METAL			
14	FLUSH WOOD	3'-0" x 6'-8" x 1 3/4"	METAL			
15	FLUSH WOOD	3'-0" x 6'-8" x 1 3/4"	METAL			
16	FLUSH WOOD	2'-8" x 6'-8" x 1 3/4"	METAL		YES	UNDERCUT DOOR 2"
17	FLUSH WOOD	2'-8" x 6'-8" x 1 3/4"	METAL		YES	UNDERCUT DOOR 2"
18	FLUSH WOOD	3'-0" x 6'-8" x 1 3/4"	METAL			
19	FLUSH WOOD	3'-0" x 6'-8" x 1 3/4"	METAL			
20	FLUSH WOOD	3'-0" x 6'-8" x 1 3/4"	METAL			
21	FLUSH WOOD	3'-0" x 6'-8" x 1 3/4"	METAL	8" x 12" VIEW PORT		
22	FLUSH WOOD	3'-0" x 7'-0" x 1 3/4"	METAL		YES	
23	FLUSH WOOD	3'-0" x 7'-0" x 1 3/4"	METAL		YES	
24	FLUSH WOOD	2'-8" x 6'-8" x 1 3/4"	METAL			
25	FLUSH WOOD	3'-0" x 7'-0" x 1 3/4"	SPECIAL WOOD			DOOR TO BE INVISIBLE-CLAD W/ WOOD SCREEN STRIPS AS DETAILED
26	SLIDING	2'-6" x 6'-0" x 1 3/4" (PAIR)	WOOD			FULL FIXED LOUVER TYPE
27	FLUSH WOOD	3'-0" x 7'-0" x 1 3/4"	WOOD		YES	
28	FLUSH WOOD	3'-0" x 7'-0" x 1 3/4"	WOOD		YES	
29	FLUSH METAL	3'-6" x 7'-0" x 1 3/4"	METAL		YES	CLASS "B" LABEL



COVENANT  
PRESBYTERIAN CHURCH  
VISTA ACRES  
LYNCHBURG, VIRGINIA

GARLAND M. GAY & ASSOCIATES  
ARCHITECTS  
LYNCHBURG VIRGINIA

REVISED: \_\_\_\_\_  
DRAWN BY: FERRARA  
TRACED BY: \_\_\_\_\_  
CHECKED BY: PHS  
DATE: SEPT - 63  
COMM. NO. 96313



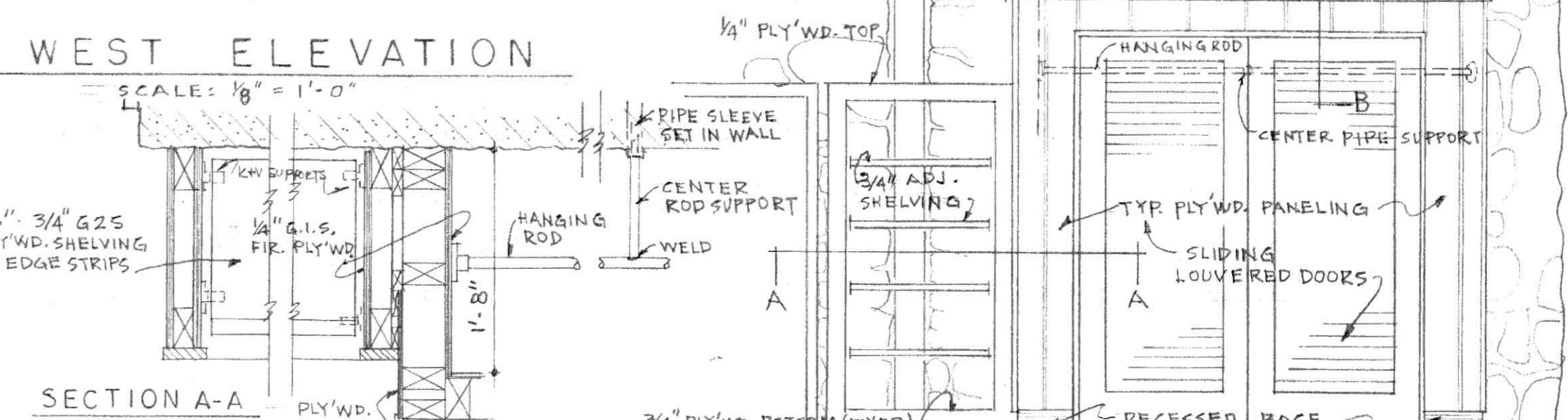
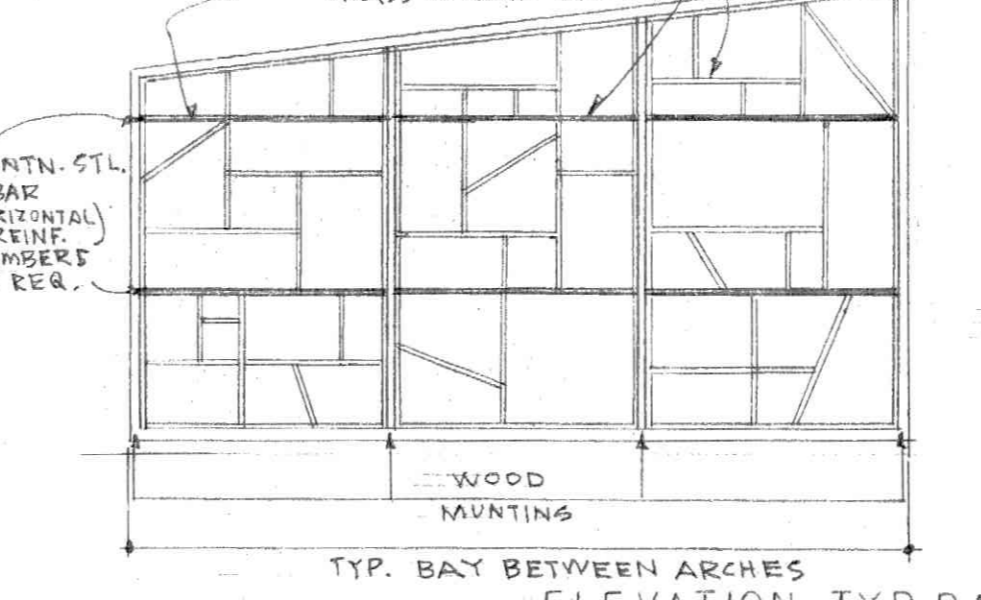
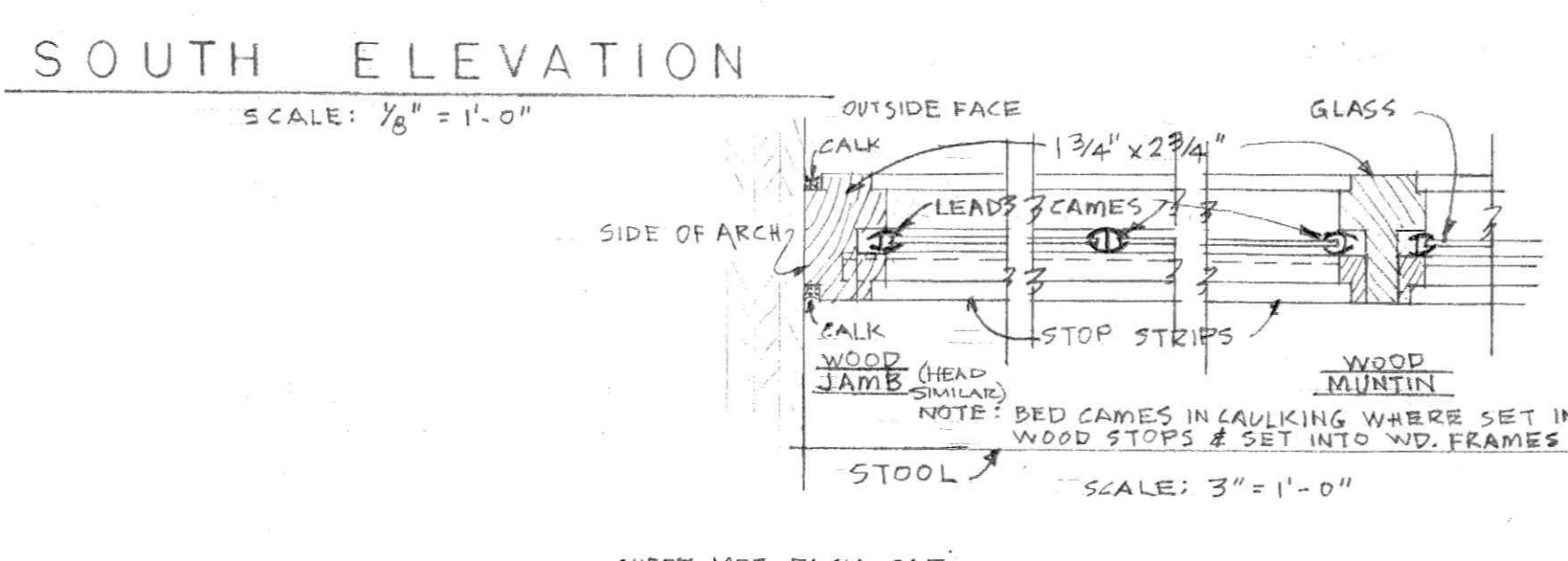
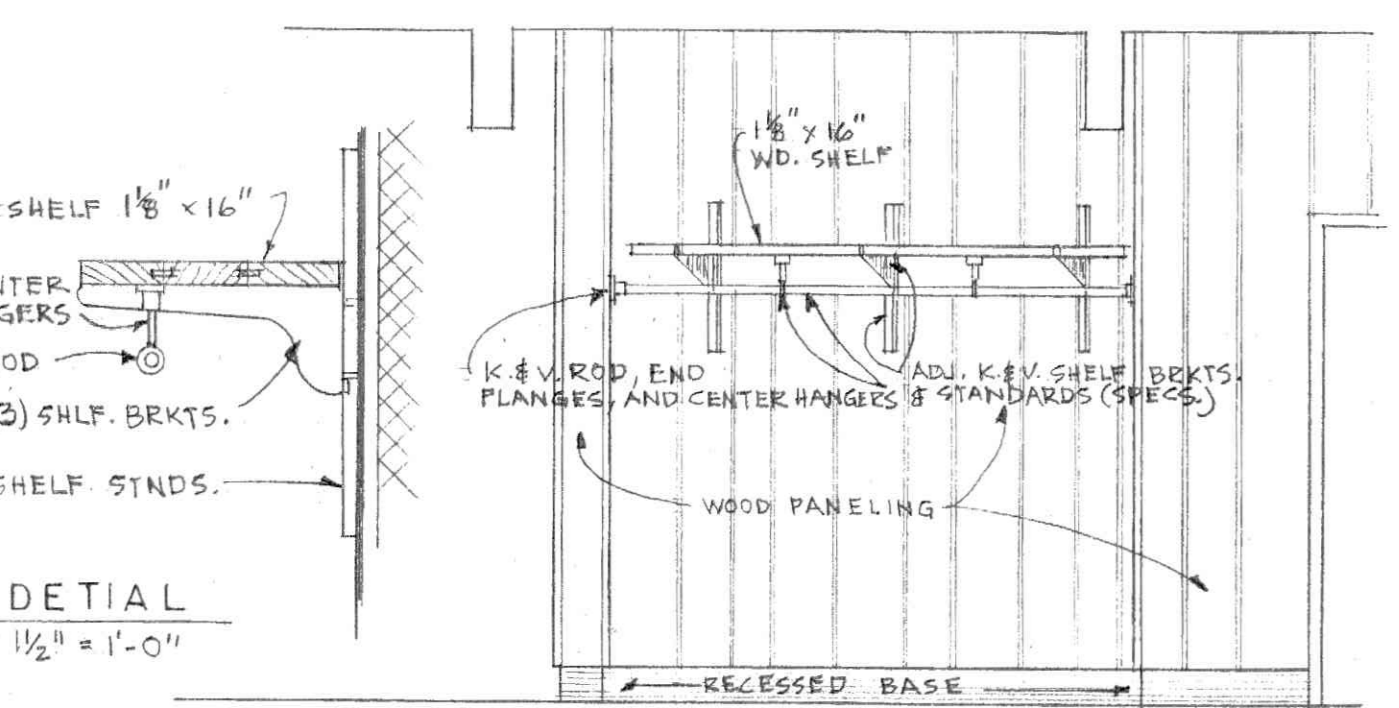
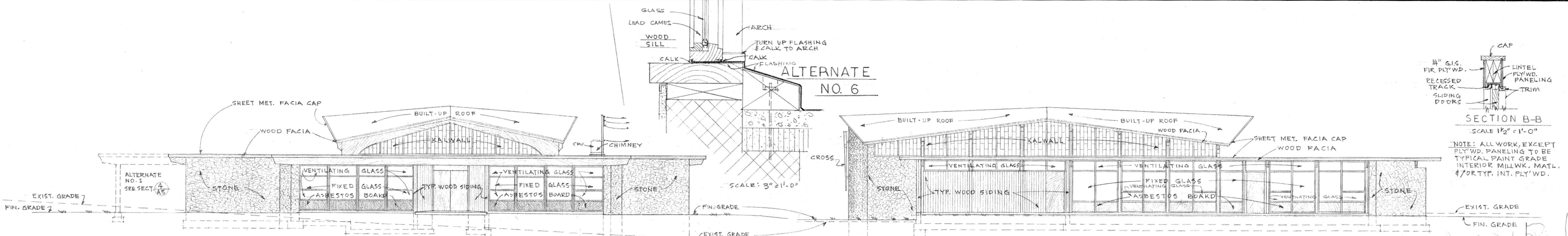

DETAILS-FOYER COAT CLOSETS  
ELEVATION  
SCALE: 1/2" = 1'-0"

DETAILS ALTERNATE NO. 6  
ELEVATION TYP. BAY  
SCALE: 1/2" = 1'-0"

SECTION A-A  
SCALE: 1" = 1'-0"

ELEVATION  
SCALE: 1/2" = 1'-0"

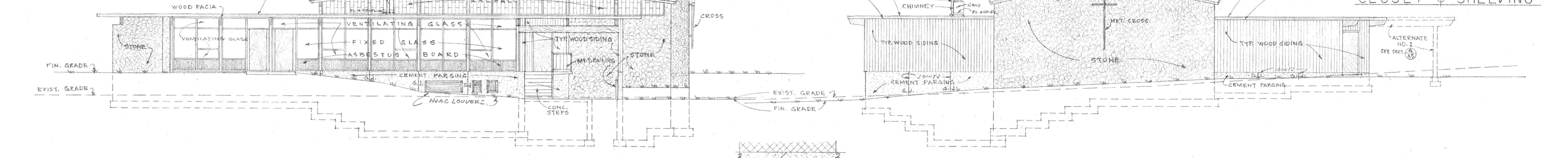

EAST ELEVATION  
SCALE: 1/8" = 1'-0"

NORTH ELEVATION  
SCALE: 1/8" = 1'-0"

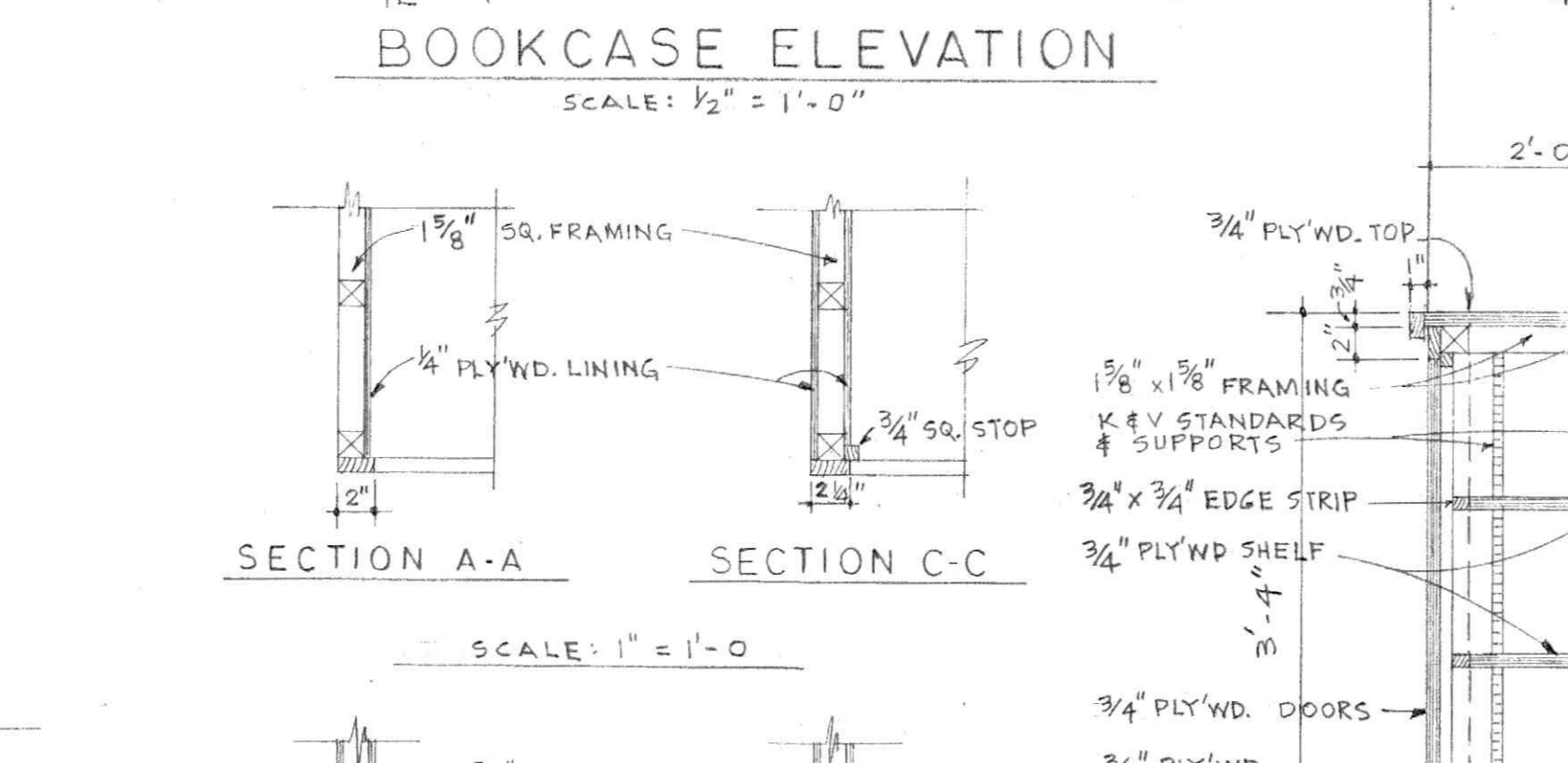
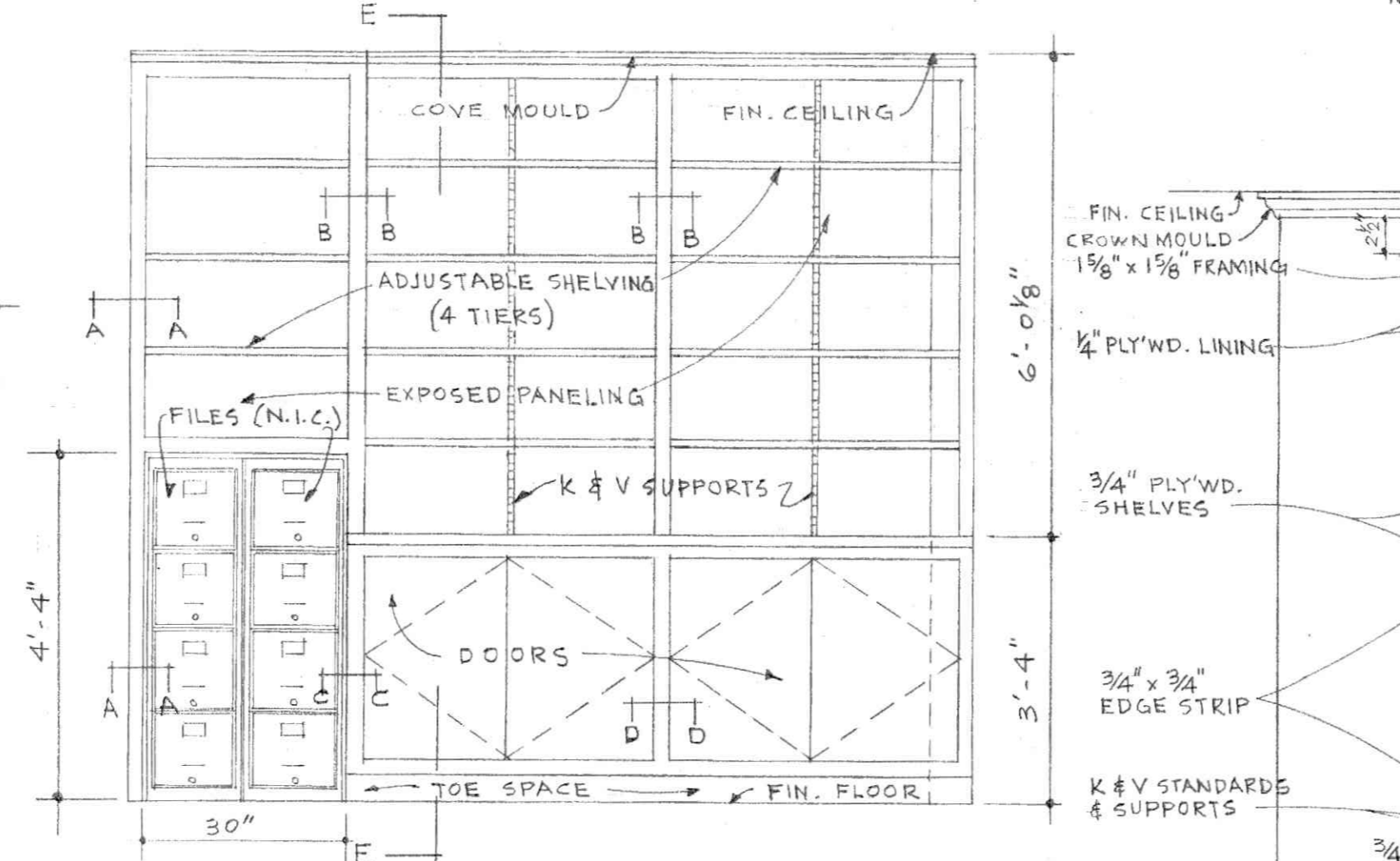
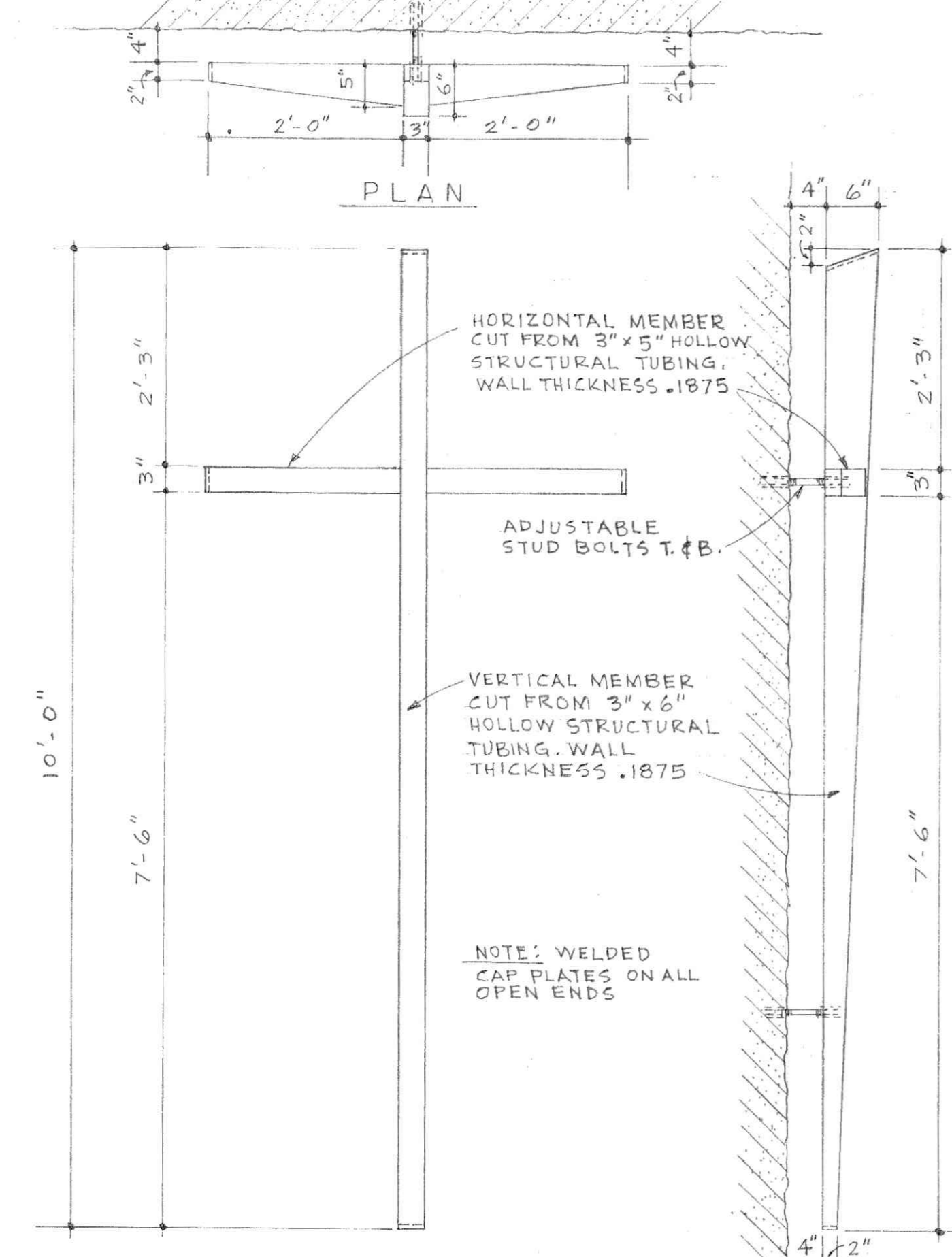

CROSS PLAN & ELEVATIONS  
SCALE: 3/4" = 1'-0"

SECTION A-A  
SECTION C-C  
SCALE: 1" = 1'-0"

SECTION E-E  
SCALE: 1" = 1'-0"

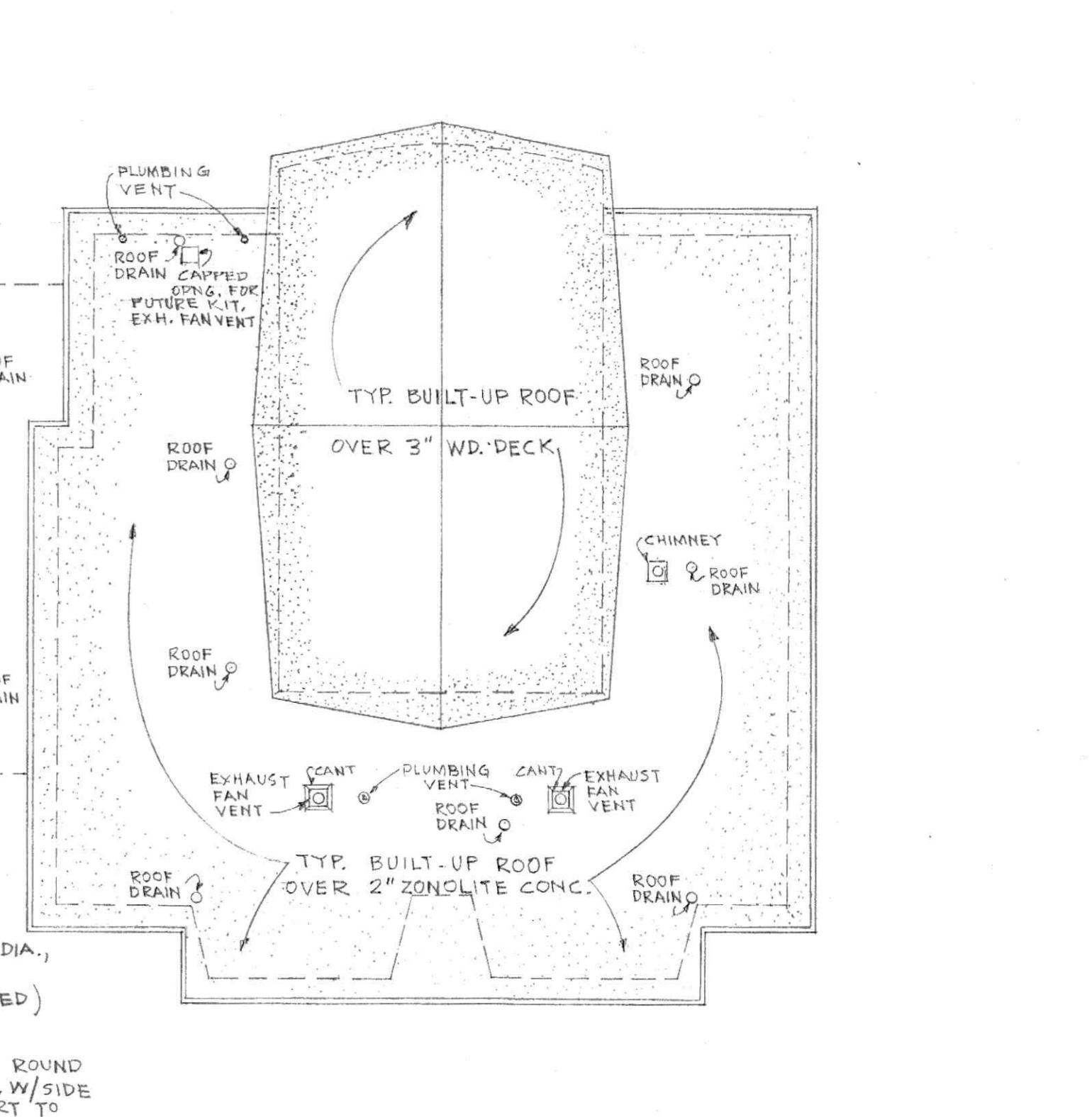
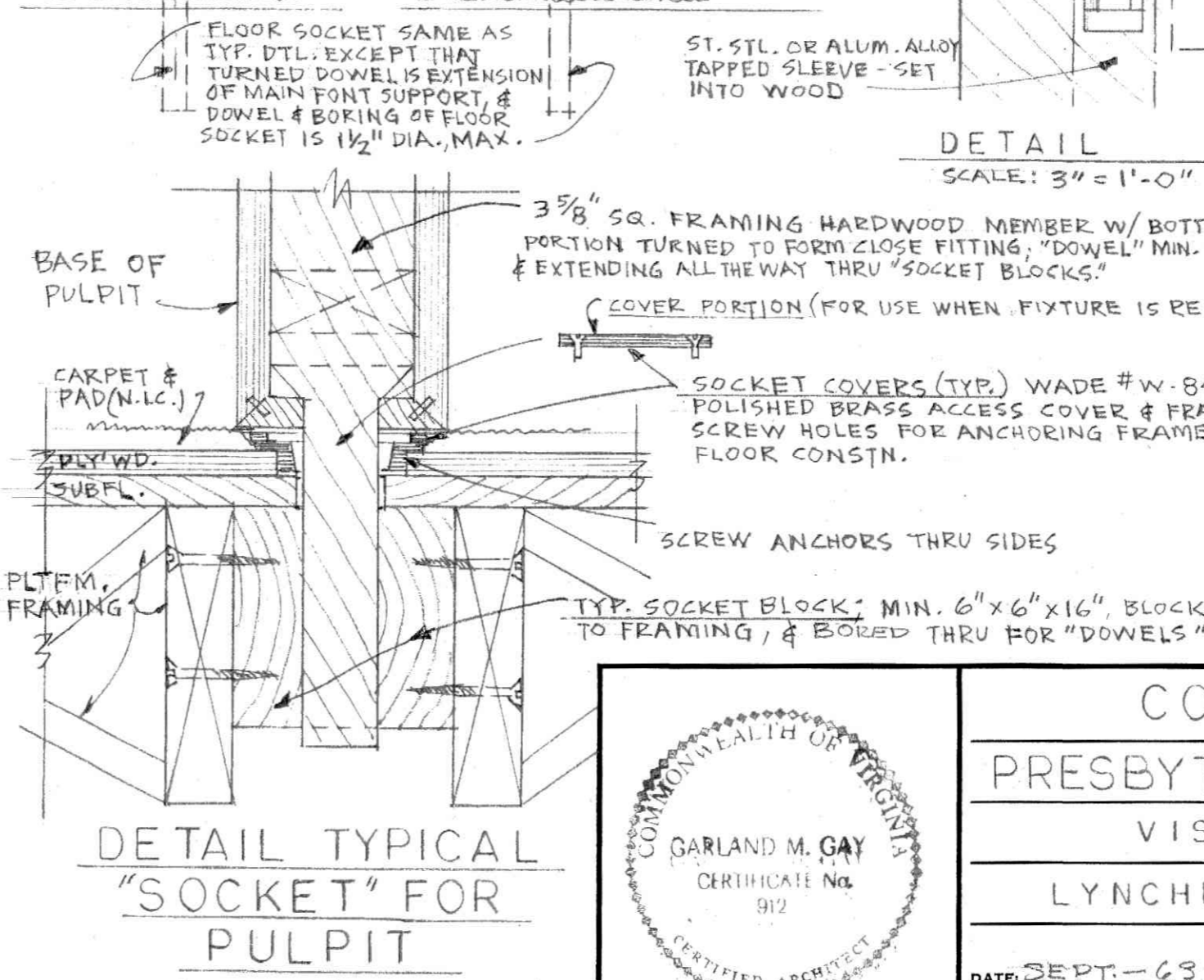
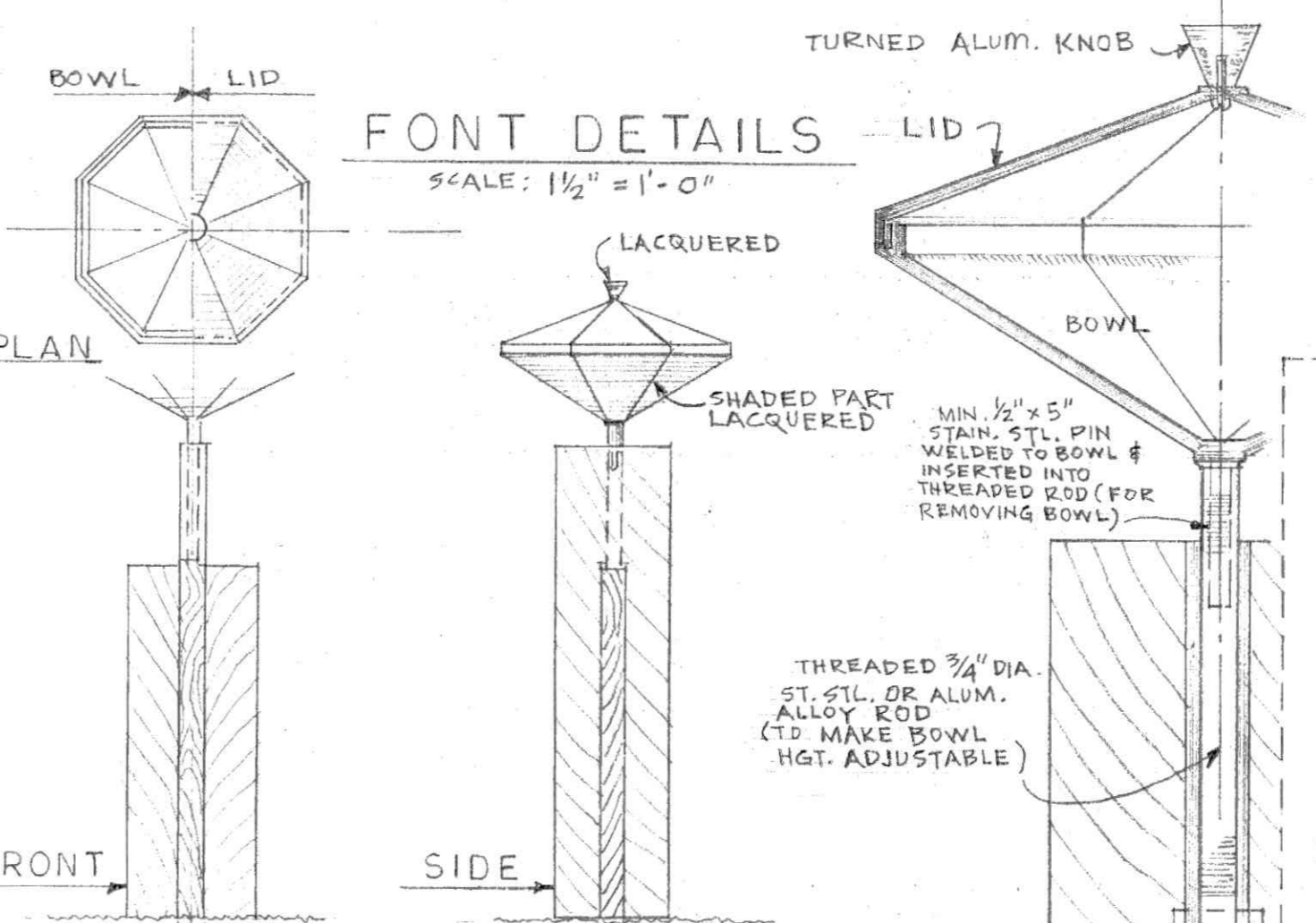
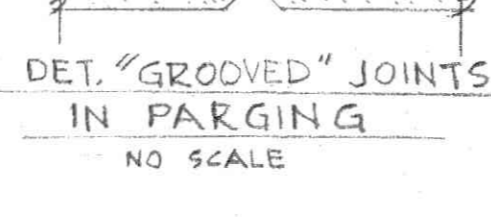

ROOF PLAN  
SCALE: 1/16" = 1'-0"

	COVENANT		<b>GARLAND M. GAY &amp; ASSOCIATES</b> ARCHITECTS LYNCHBURG VIRGINIA
	PRESBYTERIAN CHURCH		
	VISTA ACRES		
	LYNCHBURG, VIRGINIA		
DATE: SEPT-69	COMM. NO. 96313	REVISED DRAWN BY FERRARA TRACED BY CHECKED BY FMS	SHEET NO. <b>A3</b>

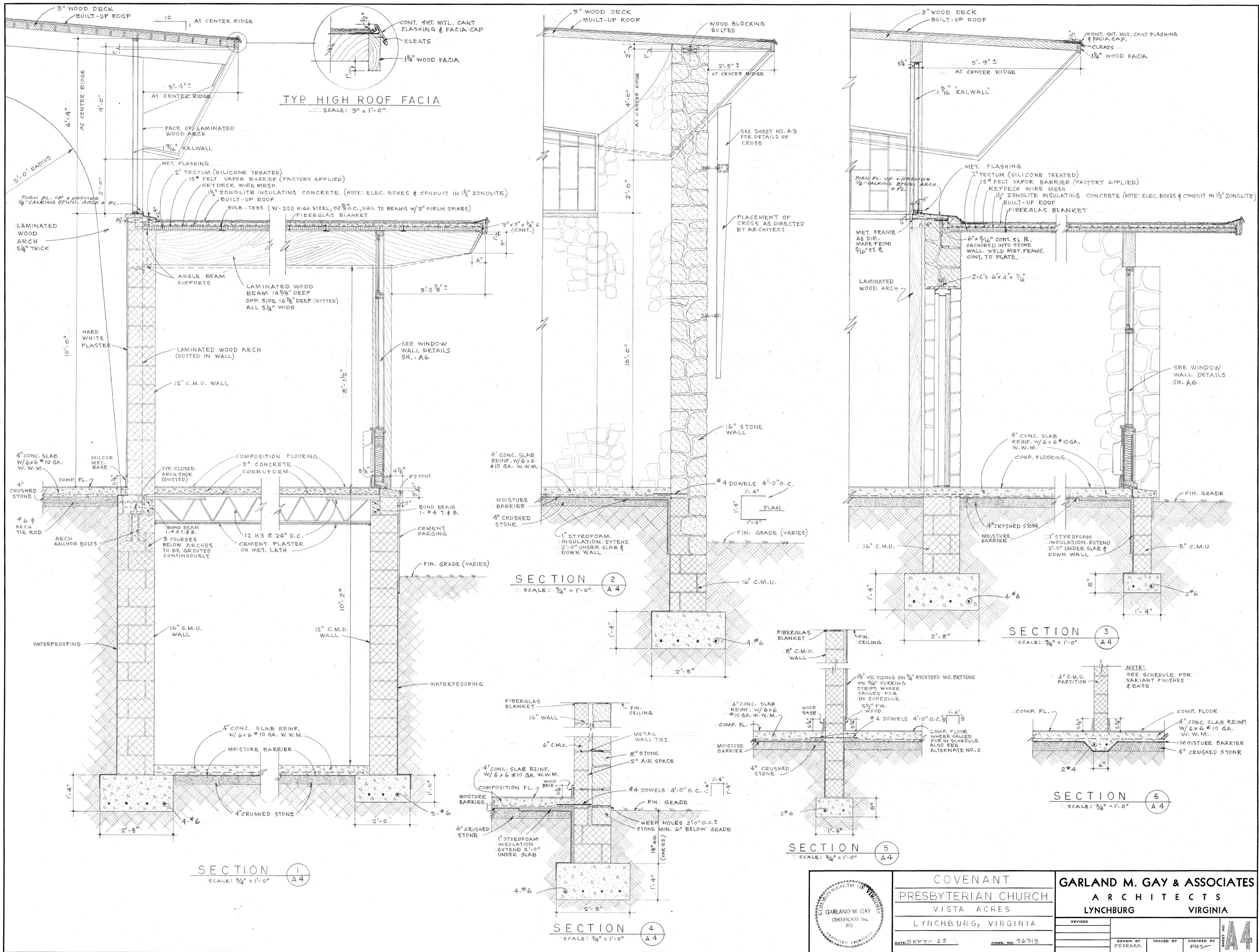

TYP HIGH ROOF FACIA

SCALE: 3/4" = 1'-0"

SECTION 2

SCALE: 3/4" = 1'-0"

SECTION 3

SCALE: 3/4" = 1'-0"

SECTION 6

SCALE: 3/4" = 1'-0"

SECTION 1

SCALE: 3/4" = 1'-0"

SECTION 4

SCALE: 3/4" = 1'-0"

SECTION 5

SCALE: 3/4" = 1'-0"



COVENANT  
 PRESBYTERIAN CHURCH  
 VISTA ACRES  
 LYNCHBURG, VIRGINIA

GARLAND M. GAY & ASSOCIATES  
 ARCHITECTS  
 LYNCHBURG VIRGINIA

REVISIONS  
 DRAWN BY FERREIRA  
 TRACED BY  
 CHECKED BY PHS  
 DATE: SEPT. 63  
 COMM. NO. 96313

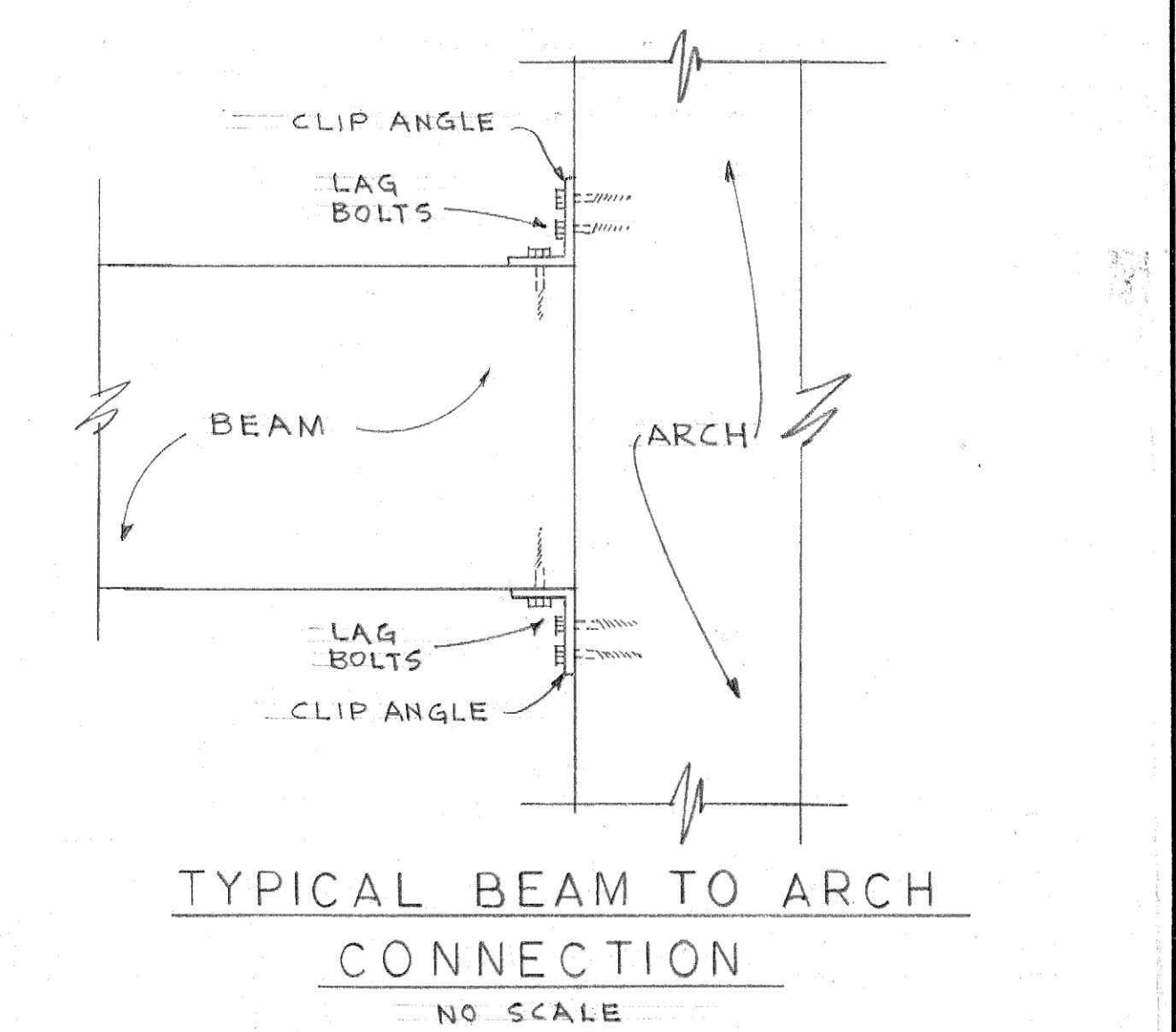
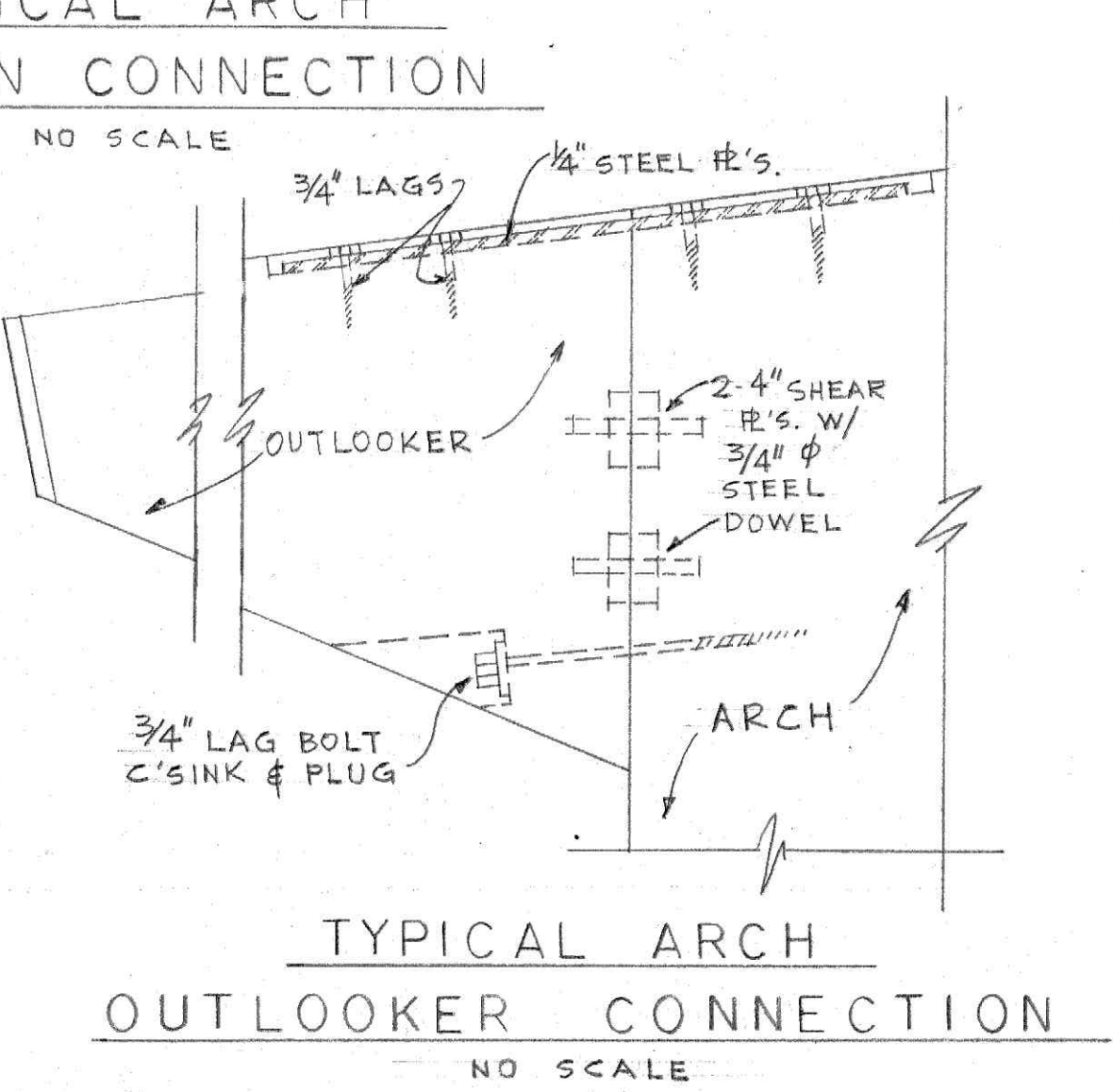
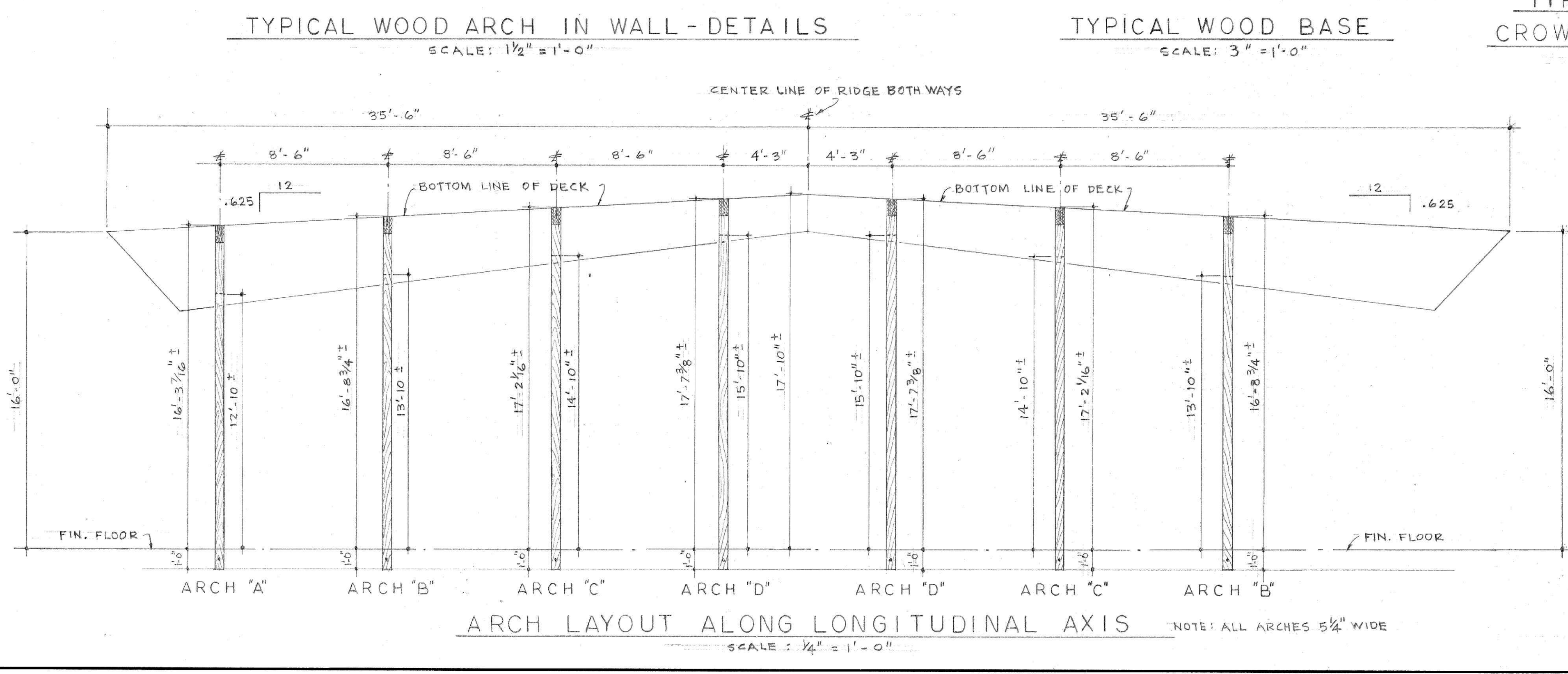
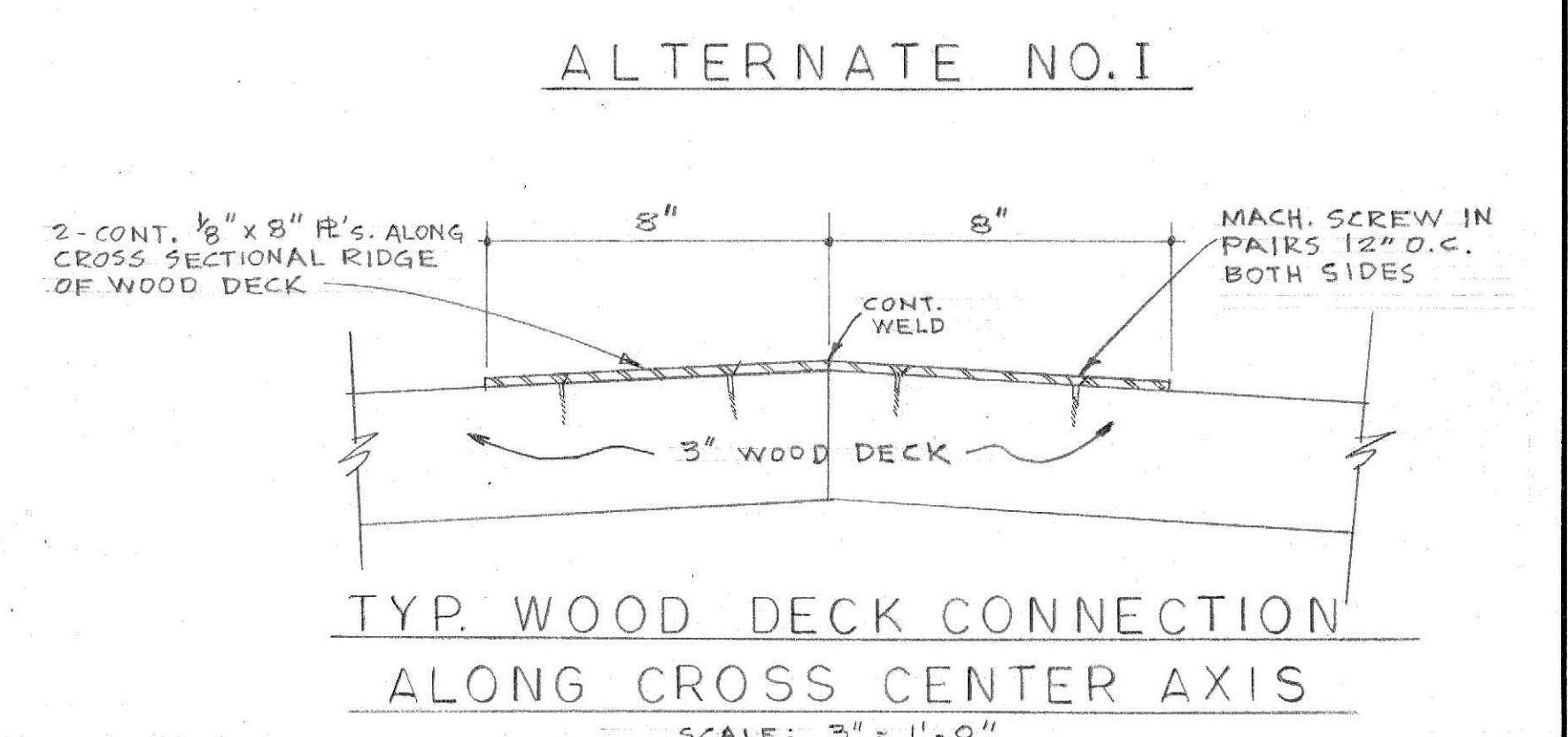
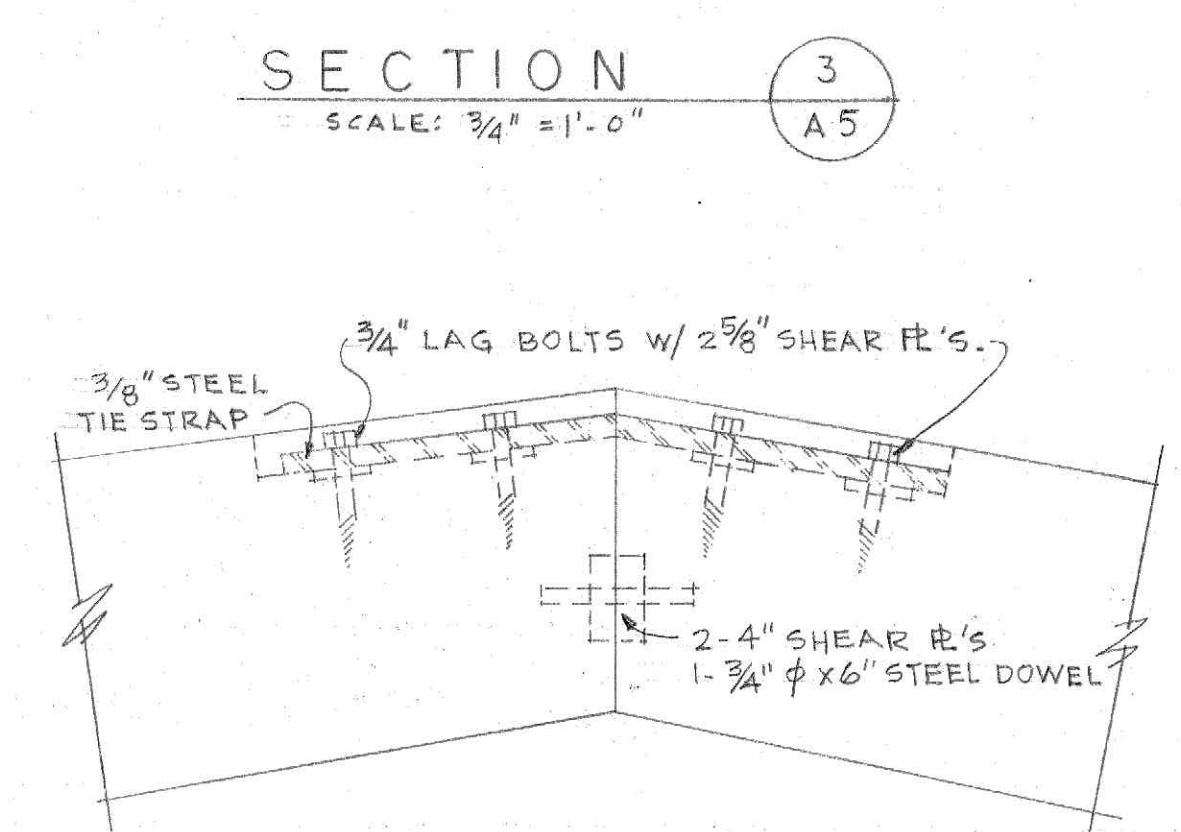
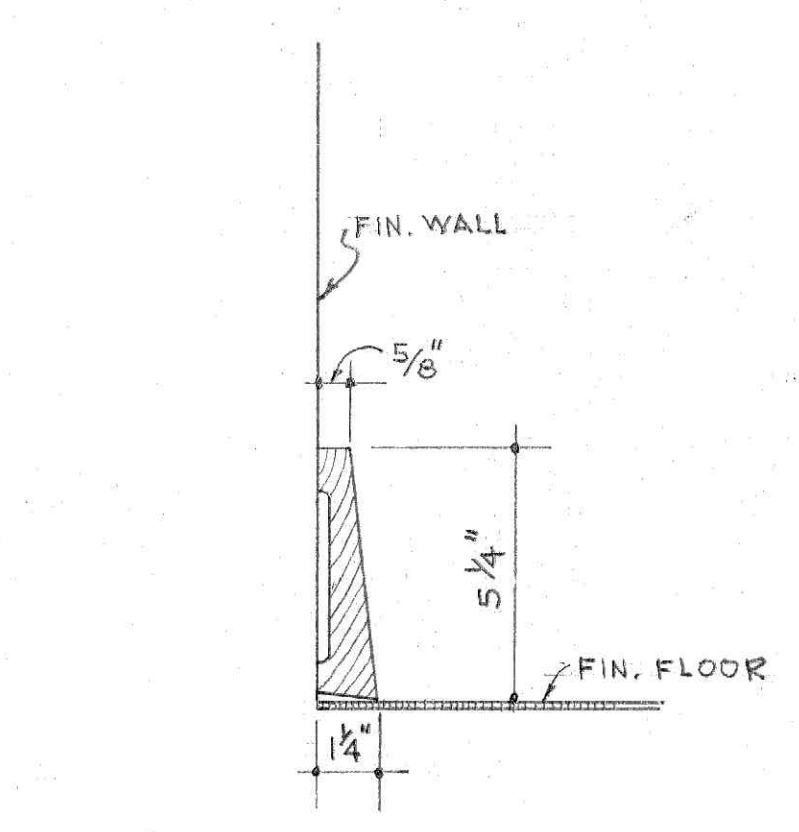
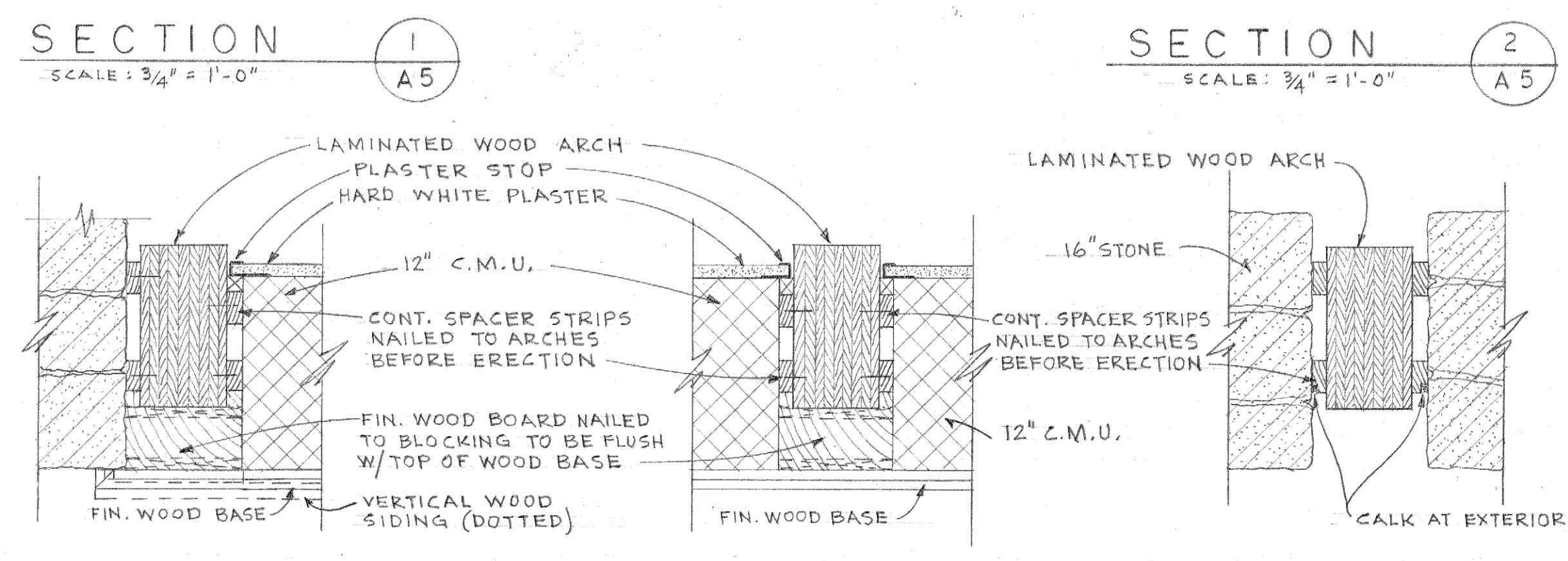
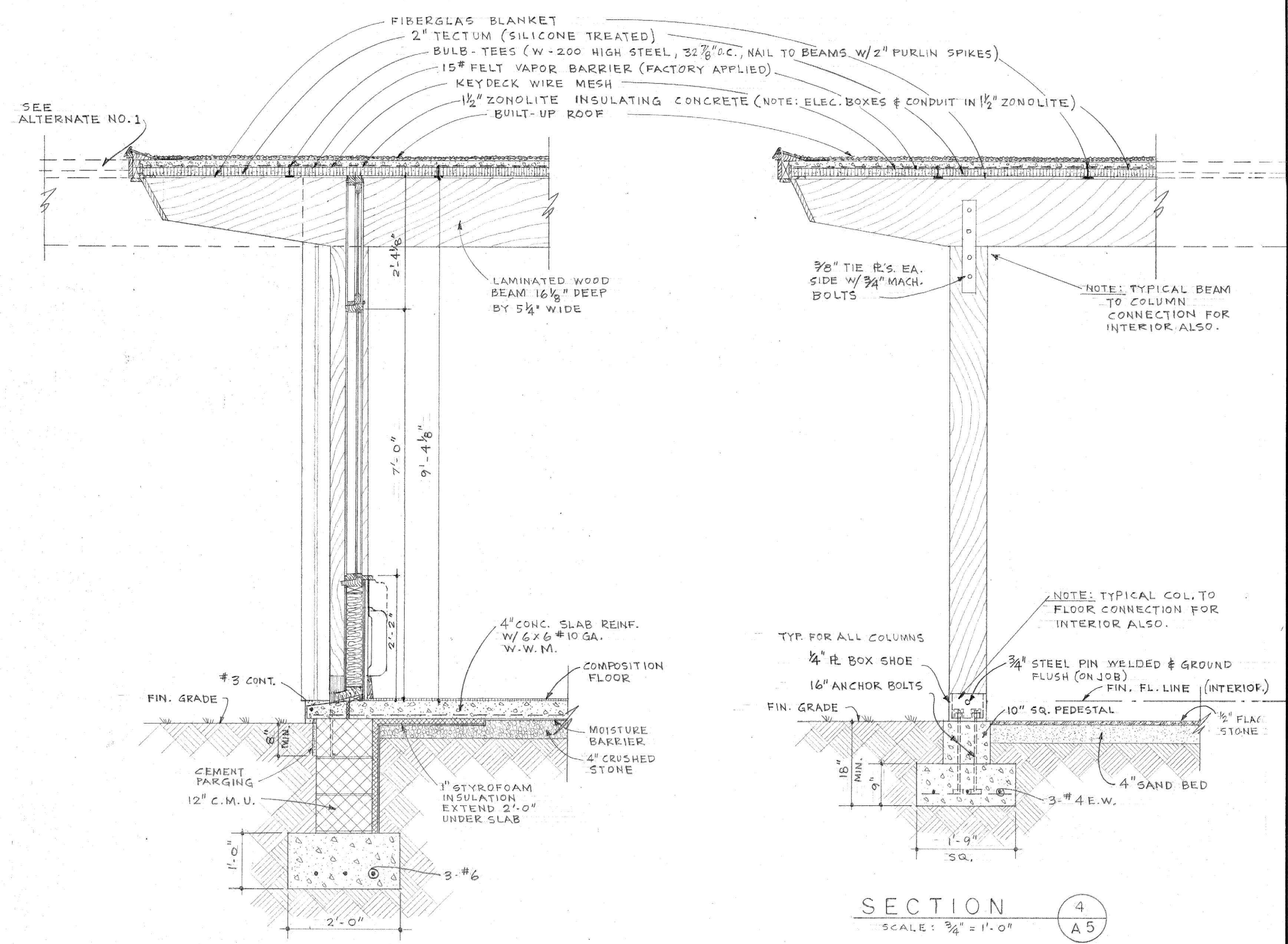
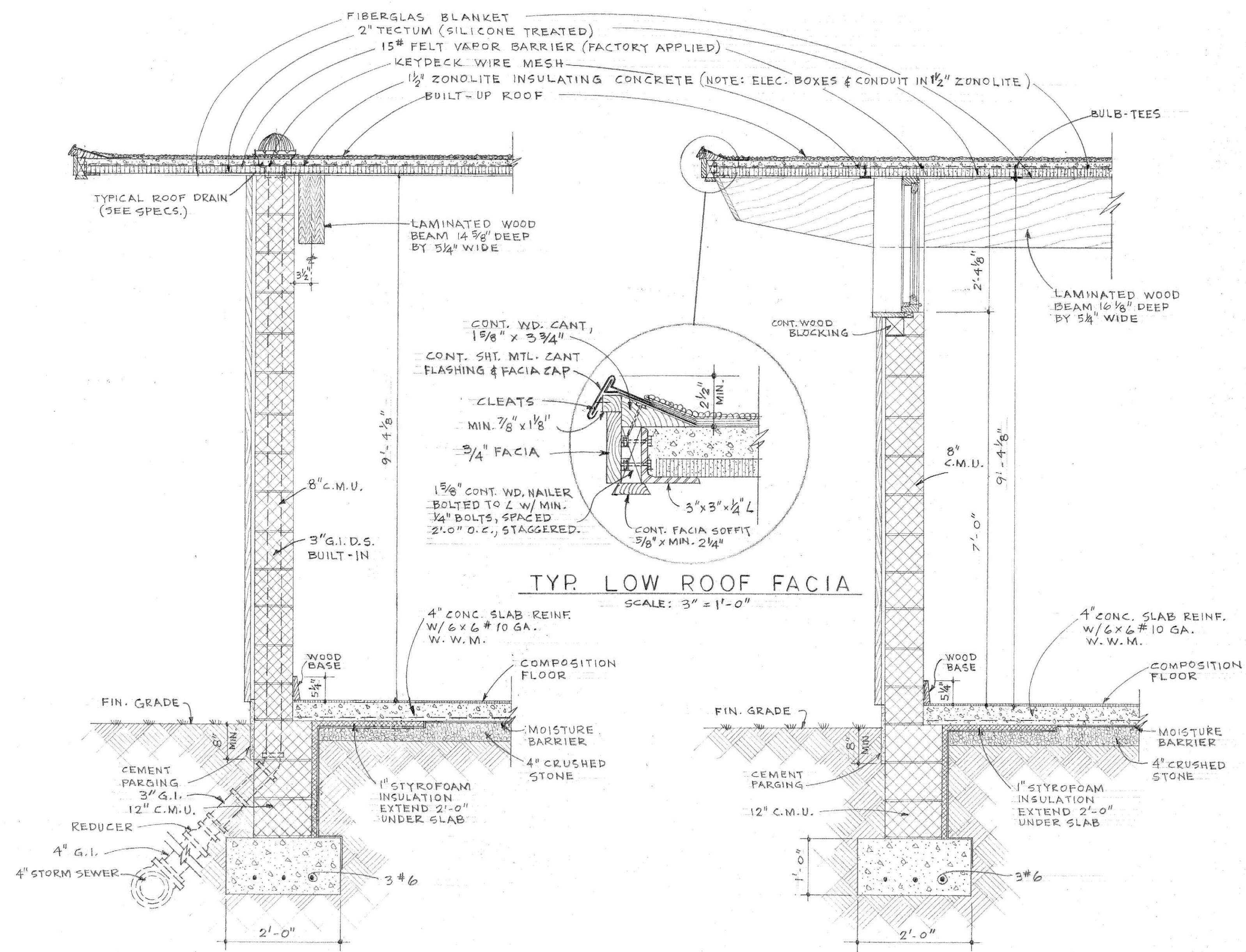

	COVENANT		<b>GARLAND M. GAY &amp; ASSOCIATES</b> ARCHITECTS LYNCHBURG VIRGINIA
	PRESBYTERIAN CHURCH		
	VISTA ACRES		
	LYNCHBURG, VIRGINIA		
DATE: SEPT. - 68	COMM. NO. 96315	REVISED	DRAWN BY: FERRARA TRACED BY: CHECKED BY: PHSJ
			<b>A5</b>

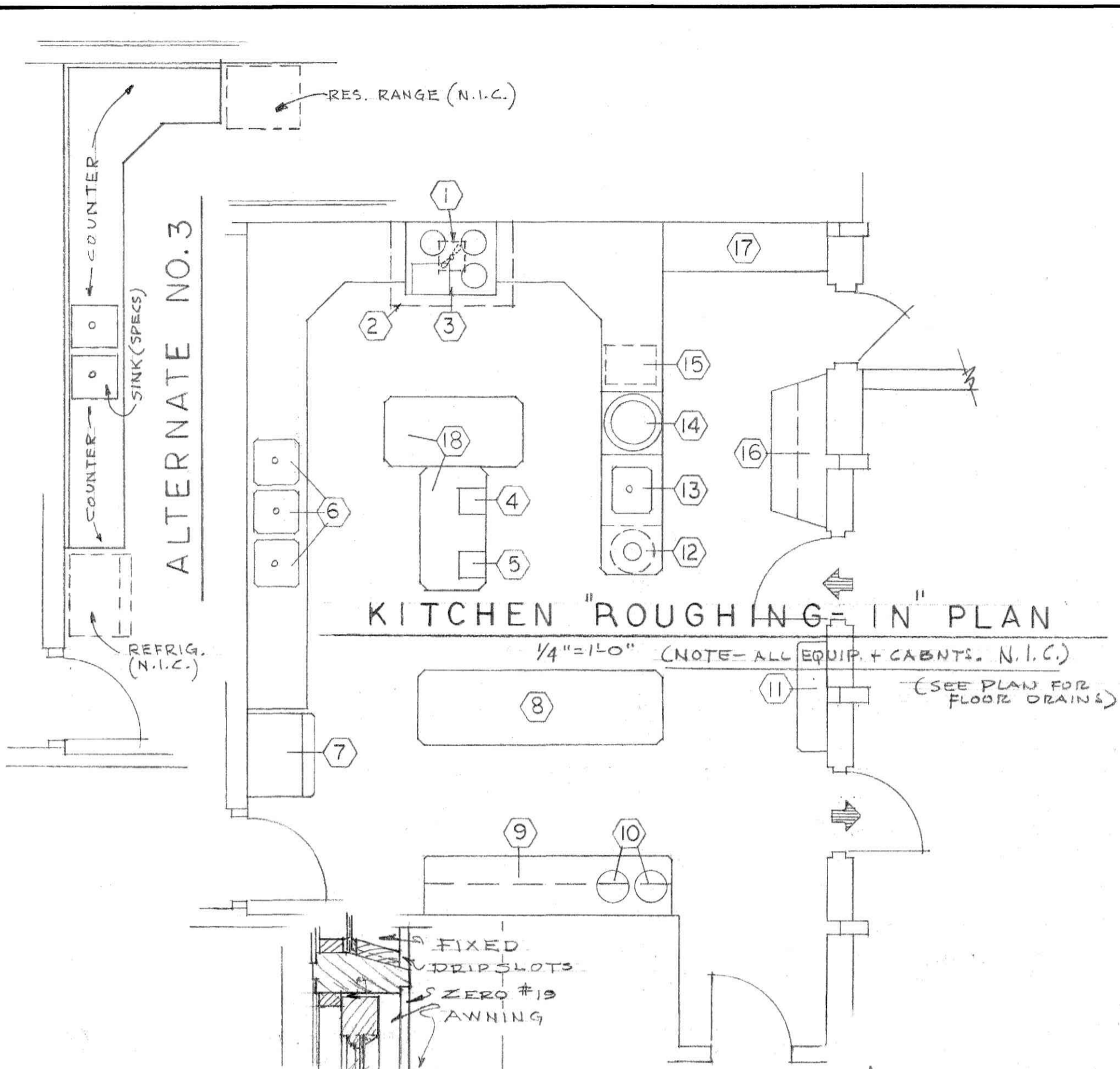

**SCHEDULE OF KITCHEN EQUIPMENT**

SYMBOL	DESCRIPTION	ROUGHING-IN WASTE H. WATER C. WATER
1	EXHAUST FAN (ROOF)	
2	EXHAUST HOOD	
3	RANGE & OVEN	
4	SLICER	
5	MIXER	
6	3 COMPARTMENT SINK	2' 1/2" 1/2"
7	REFRIGERATOR	
8	SERVING TABLE (LAYOUT & PICK-UP)	
9	SUPPLY & STORAGE CABINETS	
10	COFFEE URNS	
11	UTENSIL STORAGE	
12	GARBAGE CONTAINER	
13	SINK (PRE-RINSE)	2" 1/2" 1/2"
14	DISH WASHER	2" 1/2" 1/2"
15	BOOSTER WATER HEATER	1 1/2"
16	SOLID DISH LAYOUT/STORAGE ABOVE	
17	DISH CUPBOARD	
18	WORK TABLE W/POT STORAGE BELOW	

NOTE: ALL KITCHEN EQUIP. SCHEDULED ABOVE IS (N.I.C.)

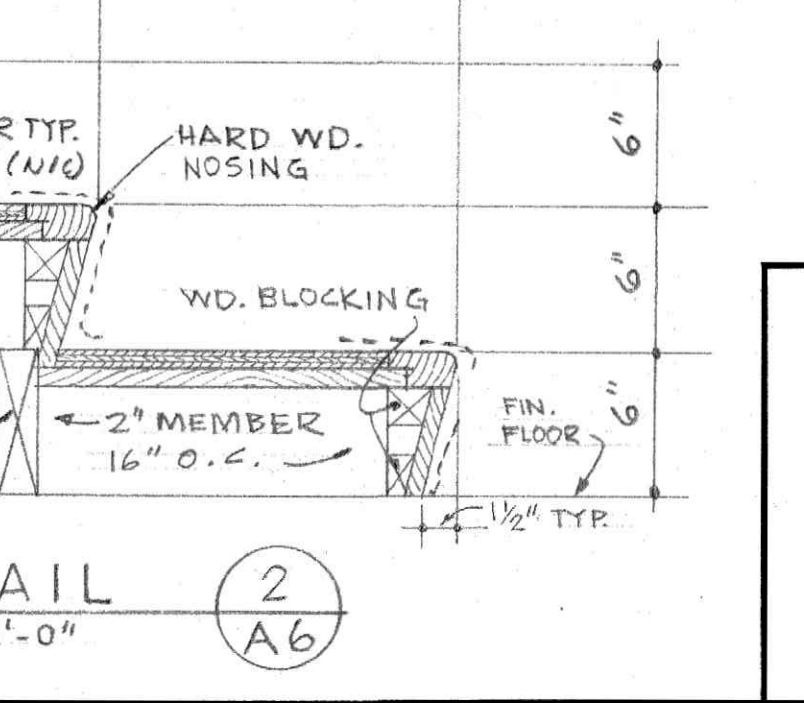
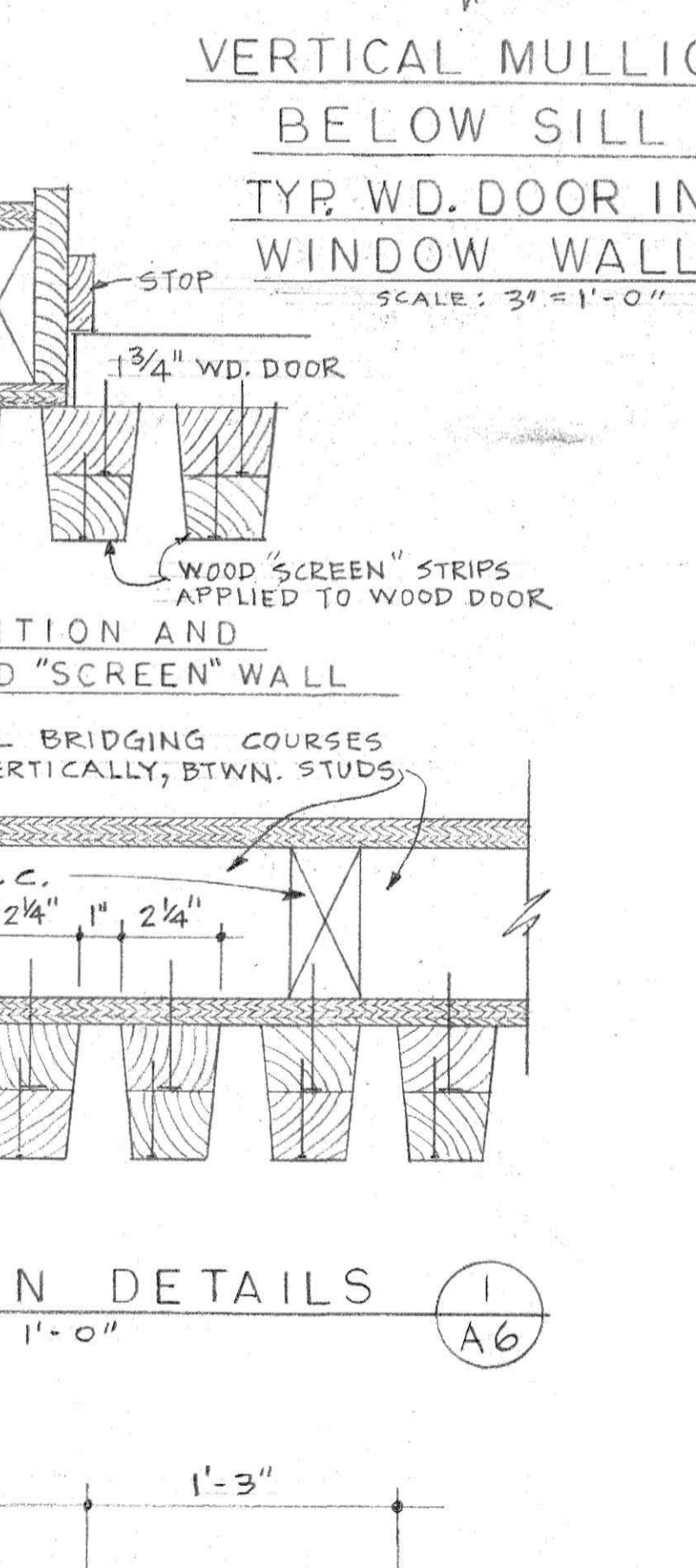
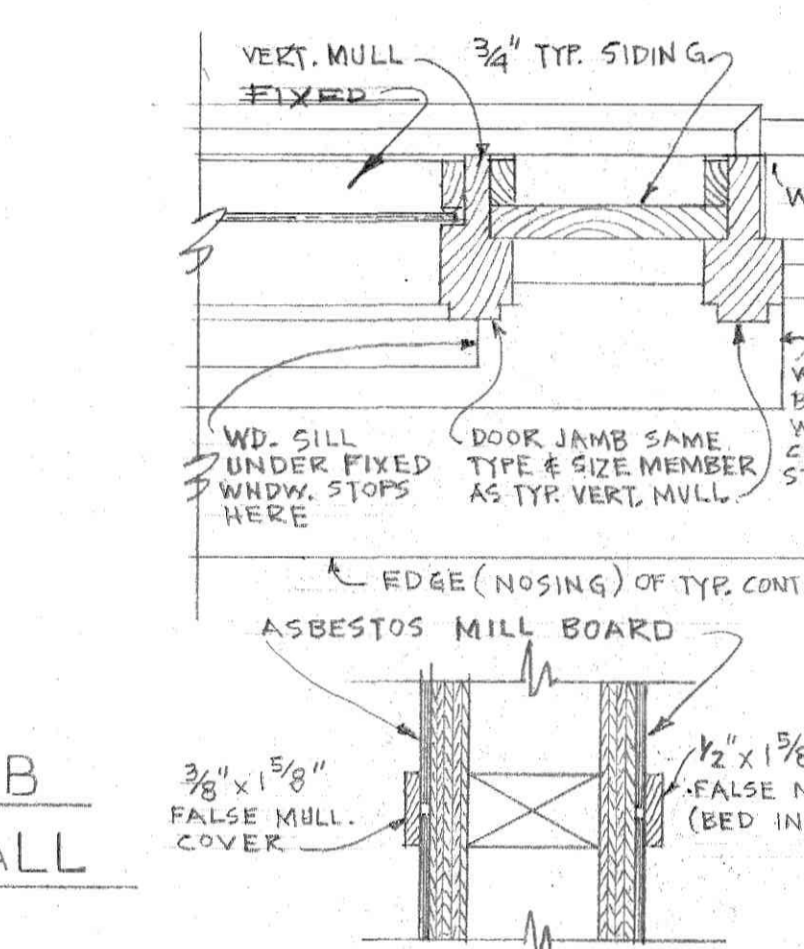
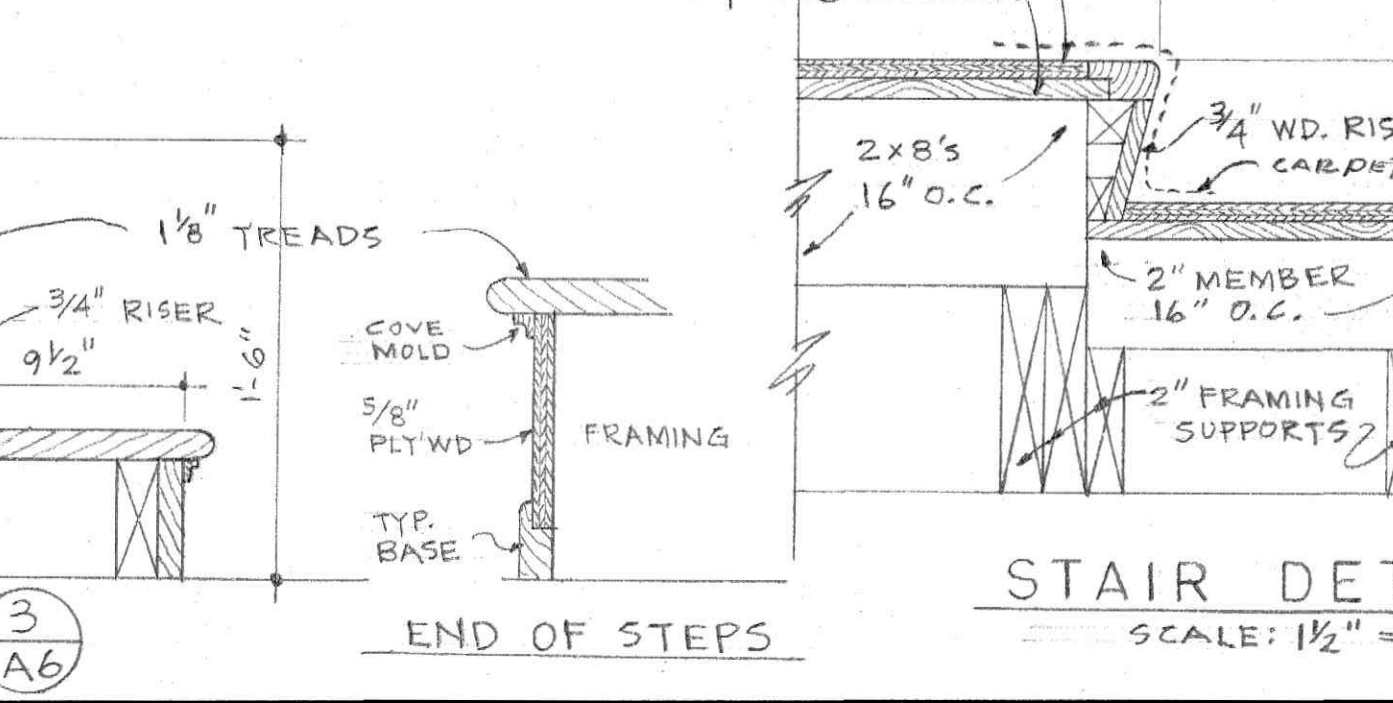
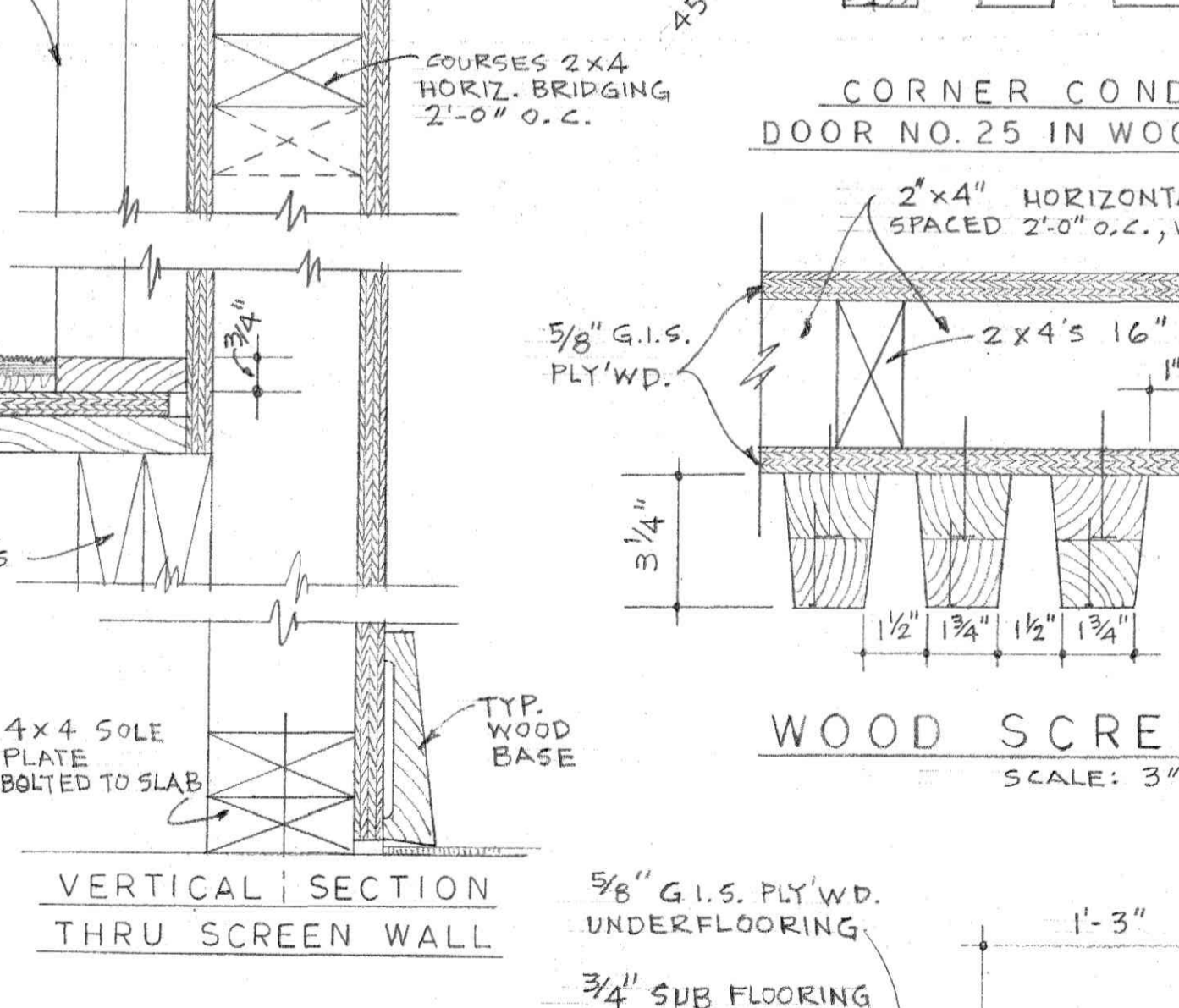
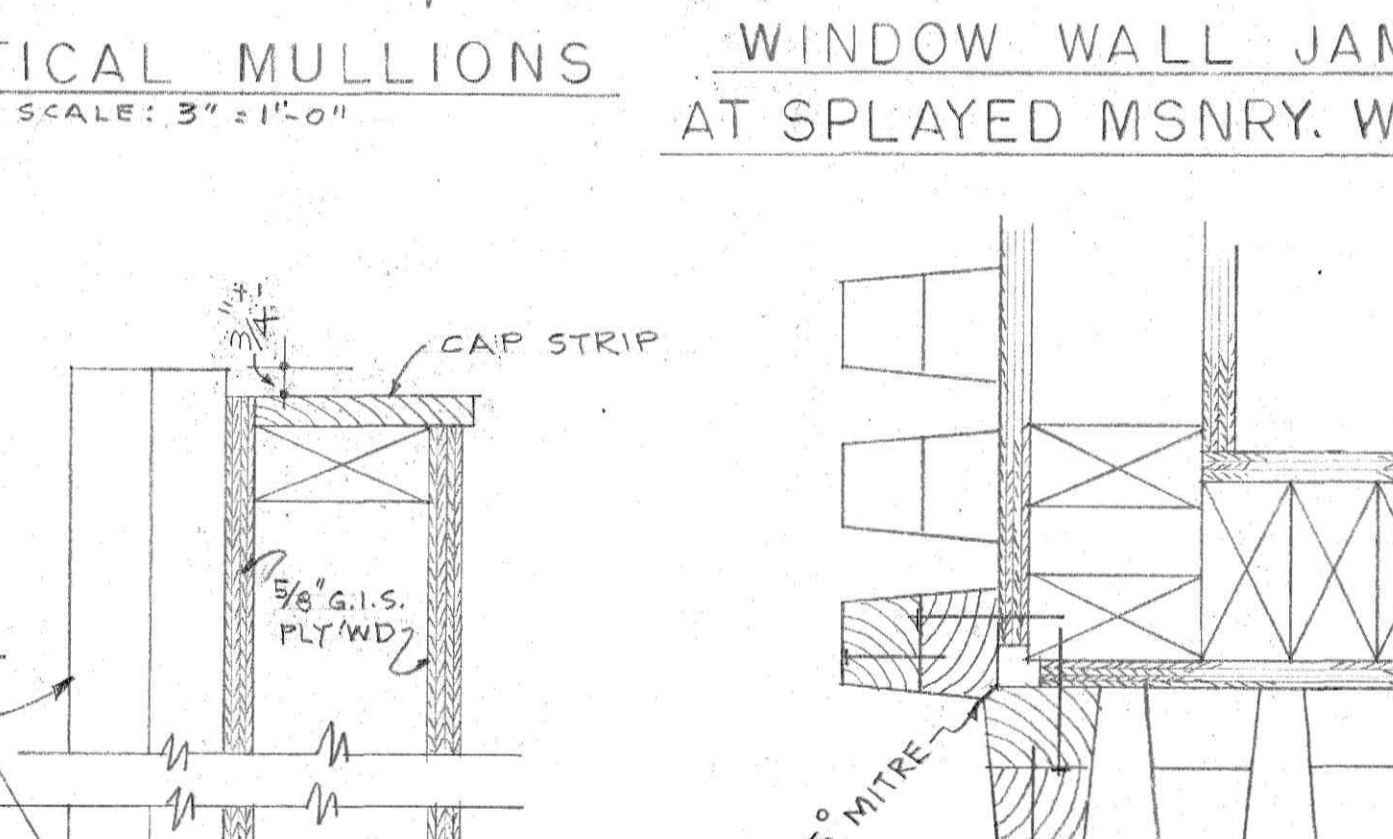
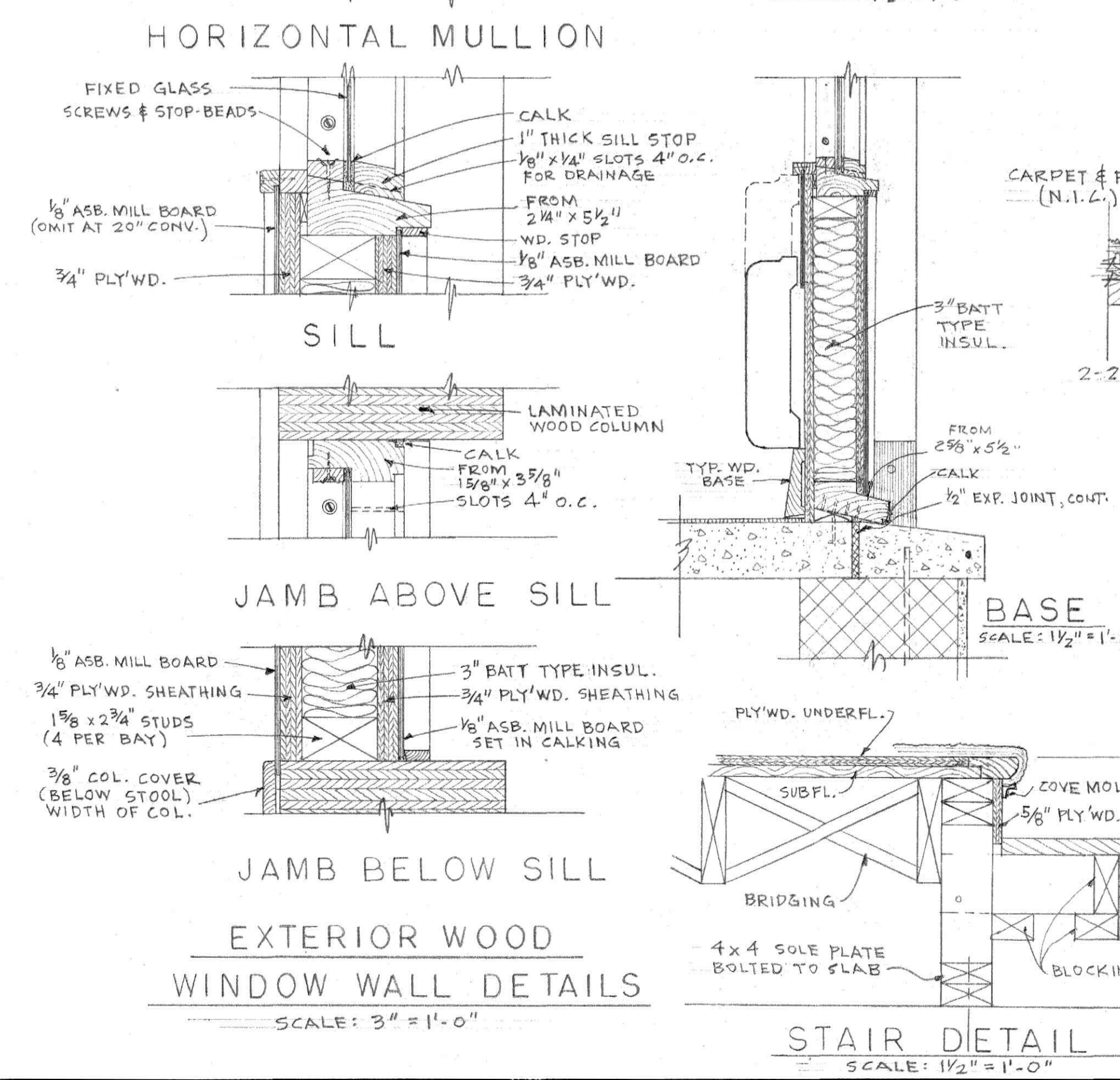
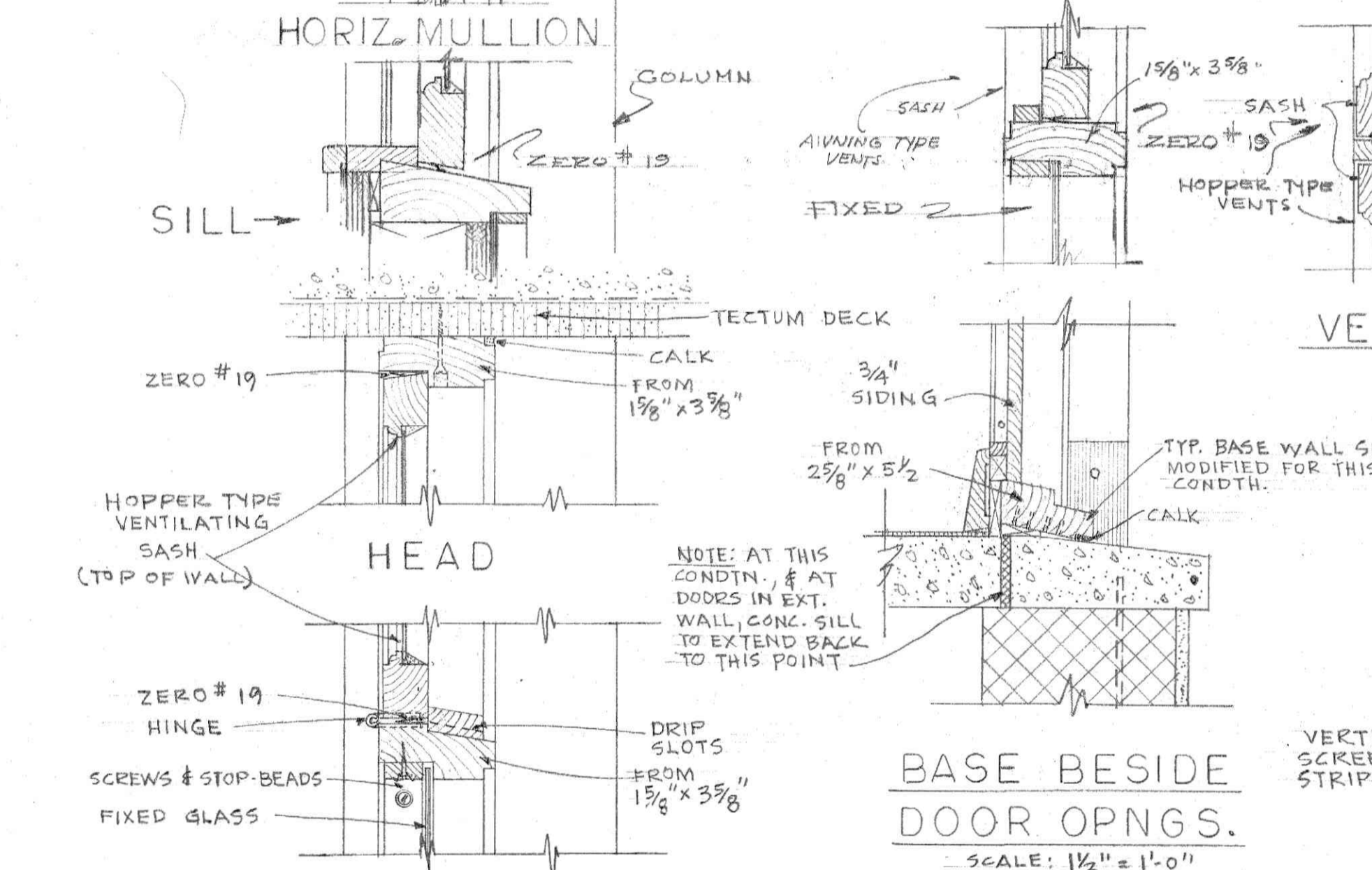
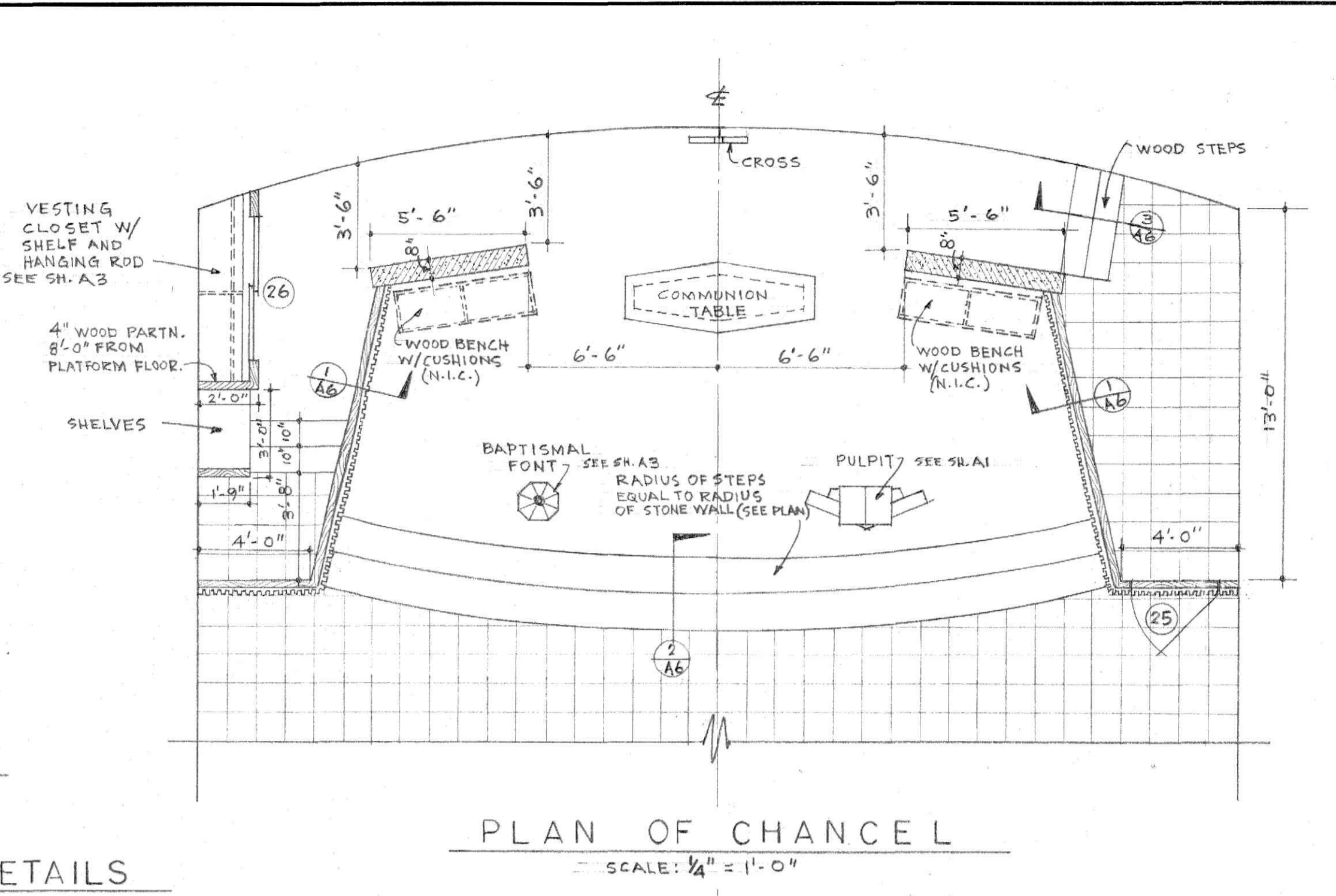
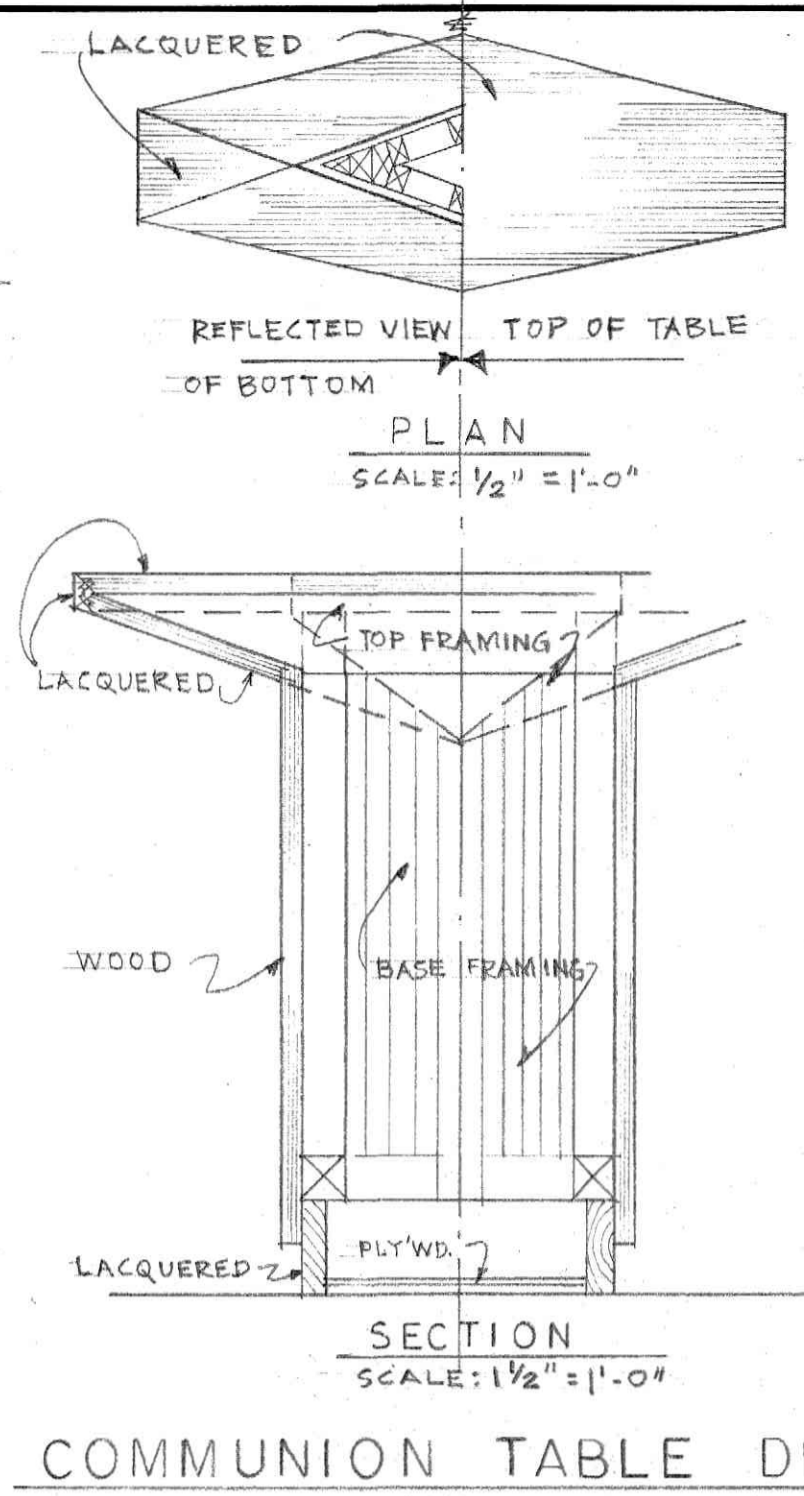

	COVENANT	<b>GARLAND M. GAY &amp; ASSOCIATES</b> ARCHITECTS LYNCHBURG VIRGINIA
	PRESBYTERIAN CHURCH	
	VISTA ACRES	
	LYNCHBURG, VIRGINIA	
DATE: SEPT - 63	COMM. NO. 96313	REVISED DRAWN BY: FERRARA TRACED BY: PHJ CHECKED BY: PHJ

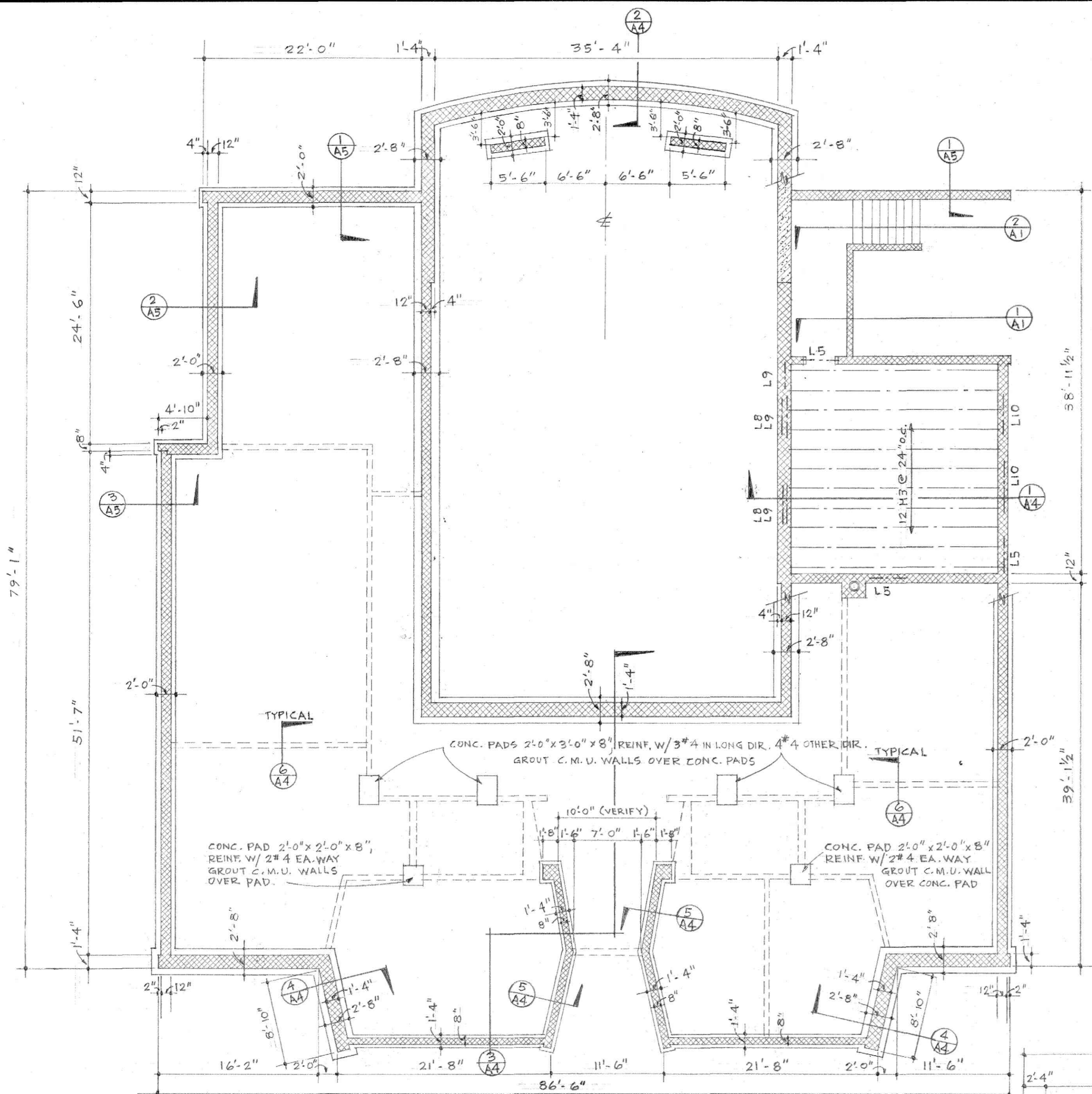

MAIN FLOOR FOUNDATION & FRAMING PLAN

SCALE: 1/8" = 1'-0"

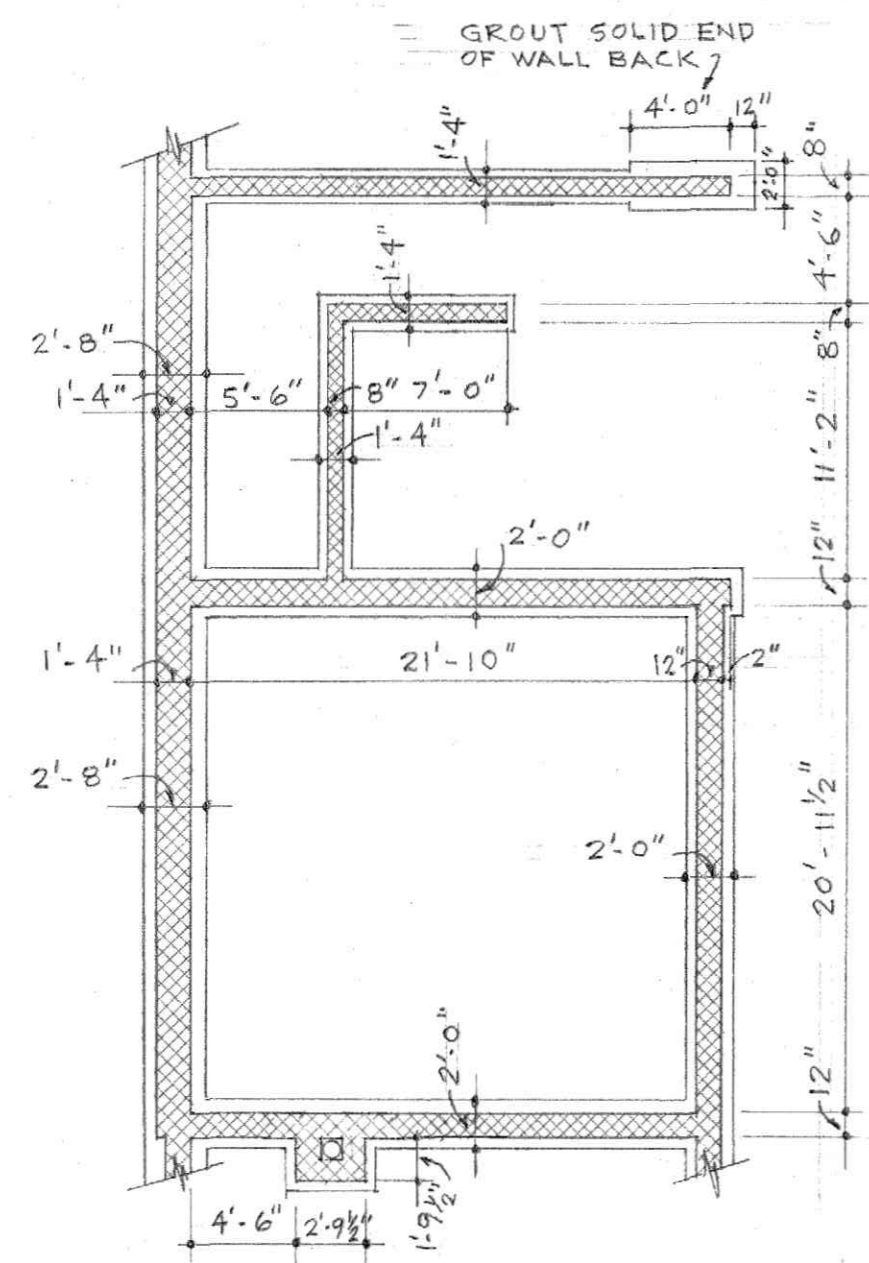

BASEMENT FOUNDATION PLAN

SCALE: 1/8" = 1'-0"

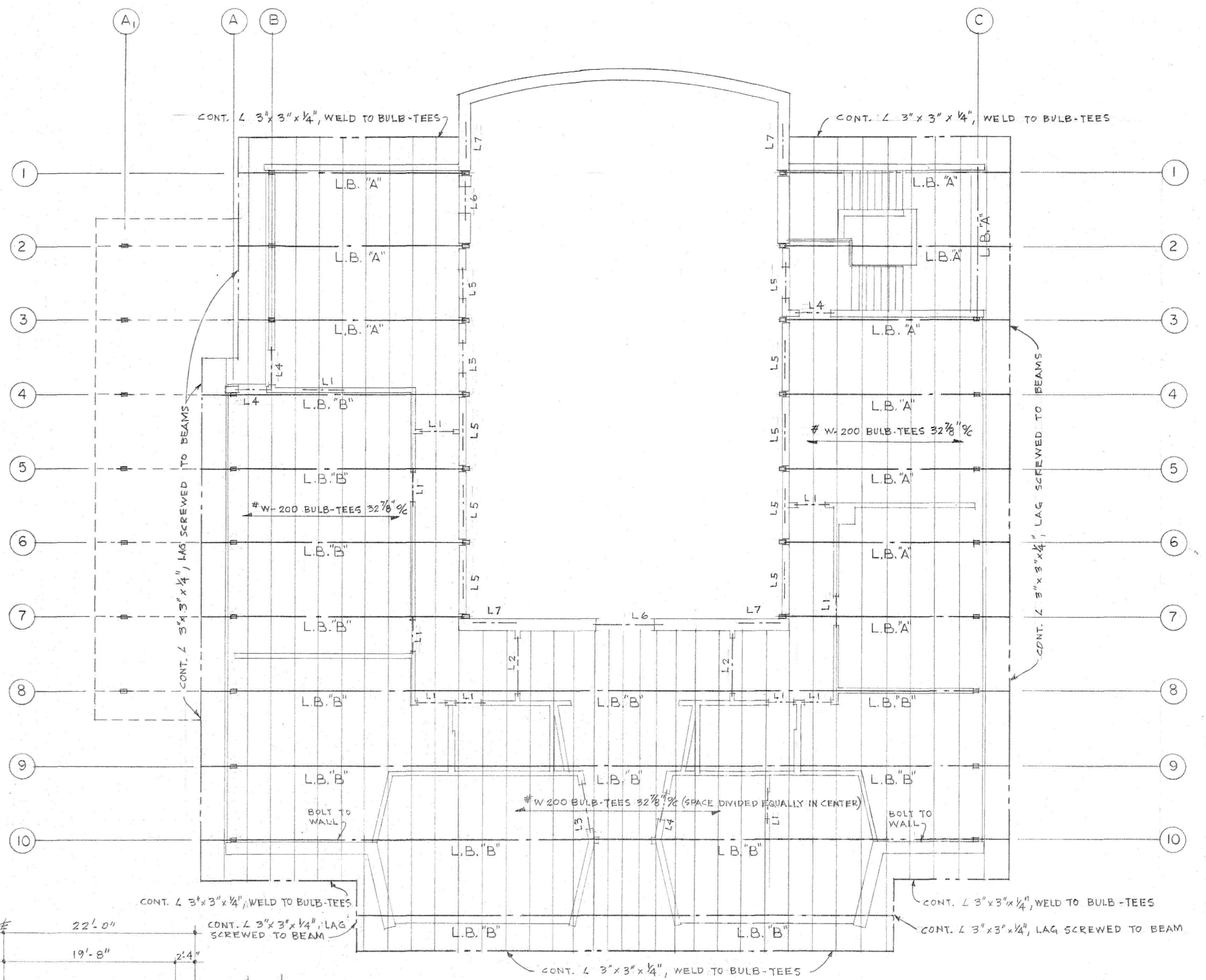

LOW ROOF FRAMING PLAN

SCALE: 1/8" = 1'-0"

BEAM SCHEDULE

MARK	DIMENSIONS HTG. WIDTH	TYPE	REMARKS
L.B. "A"	14 5/8" 5 1/4"	LAM. WOOD	
L.B. "B"	16 1/4" 5 1/4"	LAM. WOOD	

COLUMN SCHEDULE

ALL COLUMNS TO BE LAMINATED WOOD 5 1/4" x 8 1/2"

LINTEL SCHEDULE

MARK	TYPE	REINF.	STEEL	REMARKS
L1	C.M.U. 6"x8"	2# 3 T. #8		MAX. OPNG. 3'-4"
L2	C.M.U. 6"x8"	1# 5 T. #8		MAX. OPNG. 6'-0"
L3	C.M.U. 8"x8"	2# 4 T. #8		MAX. OPNG. 6'-0"
L4	C.M.U. 8"x8"	2# 3 T. #8		MAX. OPNG. 3'-4"
L5	C.M.U. 12"x8"	3# 3 T. #8		MAX. OPNG. 3'-4"
L6	STL.		2 L's 6"x4"x 7/8"	MAX. OPNG. 6'-0"
L7	STL.		2 L's 5 1/2"x3 1/2"x 7/8"	MAX. OPNG. 3'-4"
L8	C.M.U. 4"x8"	1# 4 T. #8		MAX. OPNG. 3'-4"
L9	C.M.U. 2'8"x8"	2# 4 T. #8		MAX. OPNG. 2'-8"
L10	C.M.U. 12"x8"	3# 4 T. #8		MAX. OPNG. 5'-4"

NOTE: LINTEL SCHEDULE IS INTENDED ONLY TO ILLUSTRATE LINTELS FOR TYPICAL CONDITIONS. C.M.U. & STEEL SUPPLIERS TO BE RESPONSIBLE FOR SCHEDULING & FURNISHING ALL REQUIRED LINTELS, INCLUDING LINTELS FOR ALL MISC. & MECH. OPNGS., ETC.

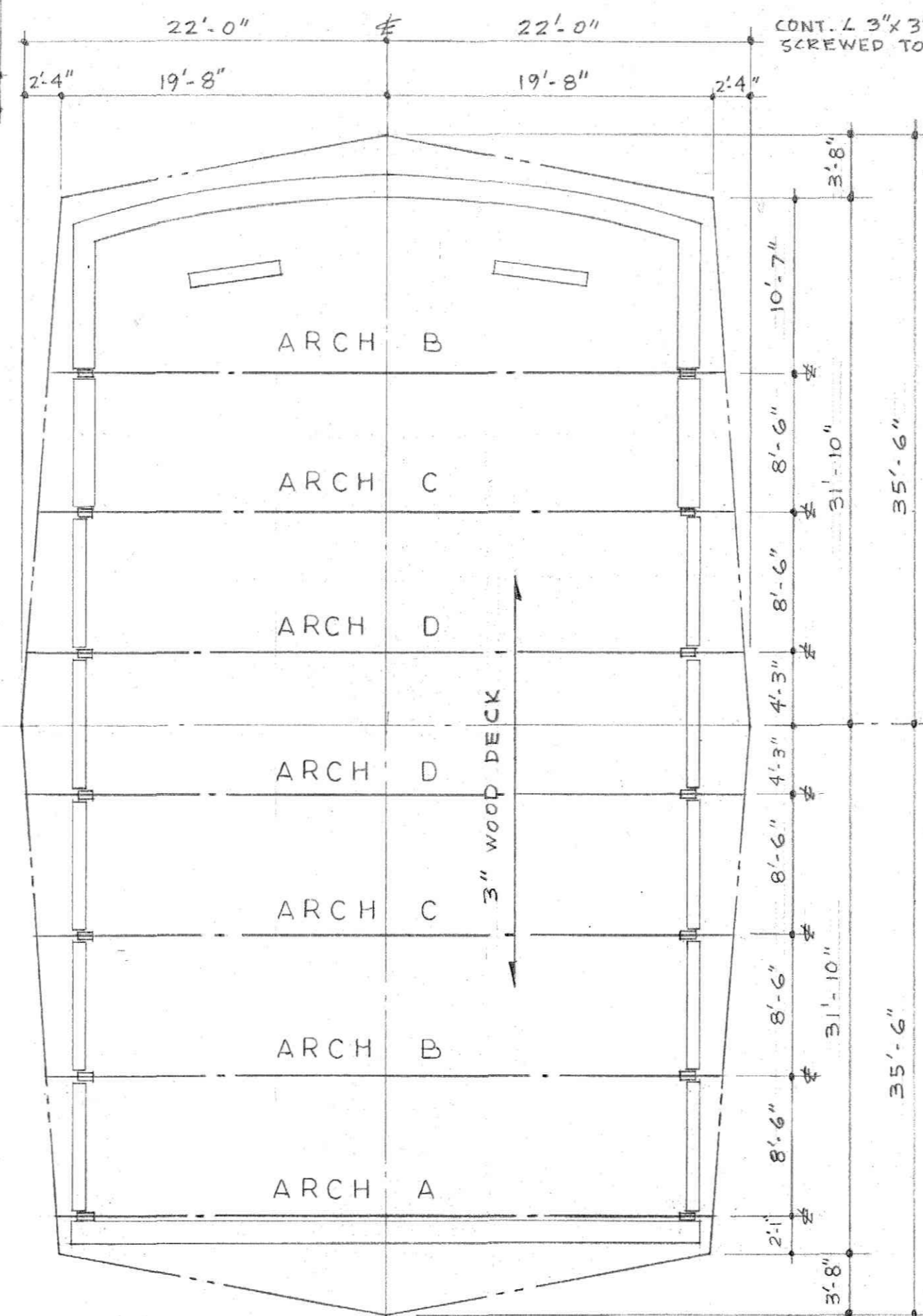

HIGH ROOF FRAMING PLAN

SCALE: 1/8" = 1'-0"



COVENANT  
PRESBYTERIAN CHURCH  
VISTA ACRES  
LYNCHBURG, VIRGINIA  
DATE: SEPT. - 03  
COMM. NO. 96313

GARLAND M. GAY & ASSOCIATES  
ARCHITECTS  
LYNCHBURG VIRGINIA  
REVISED  
DRAWN BY FERRARA  
TRACED BY  
CHECKED BY PHS  
SHEET NO. 51





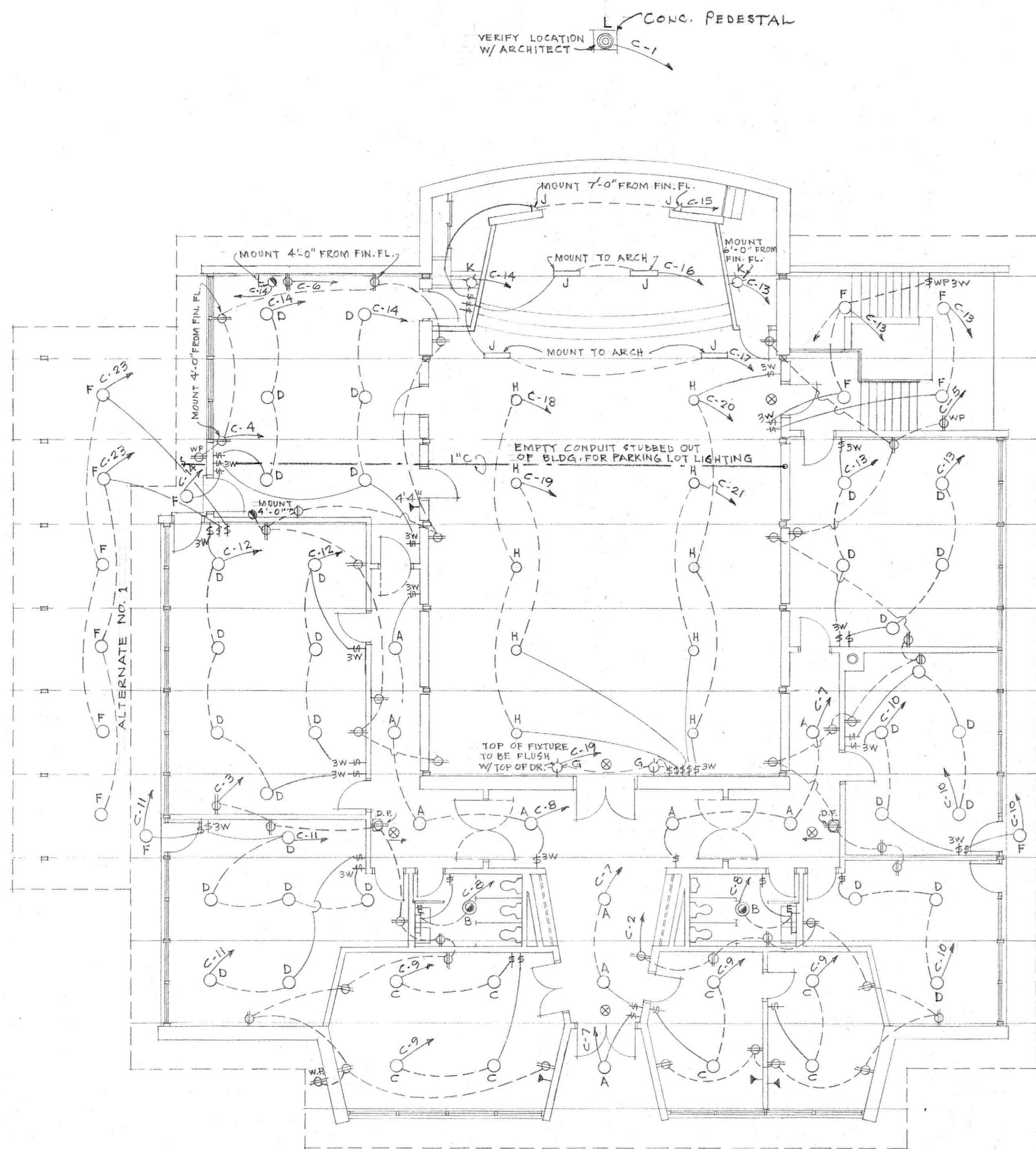

ELECTRICAL PLAN  
SCALE: 1/8" = 1'-0"

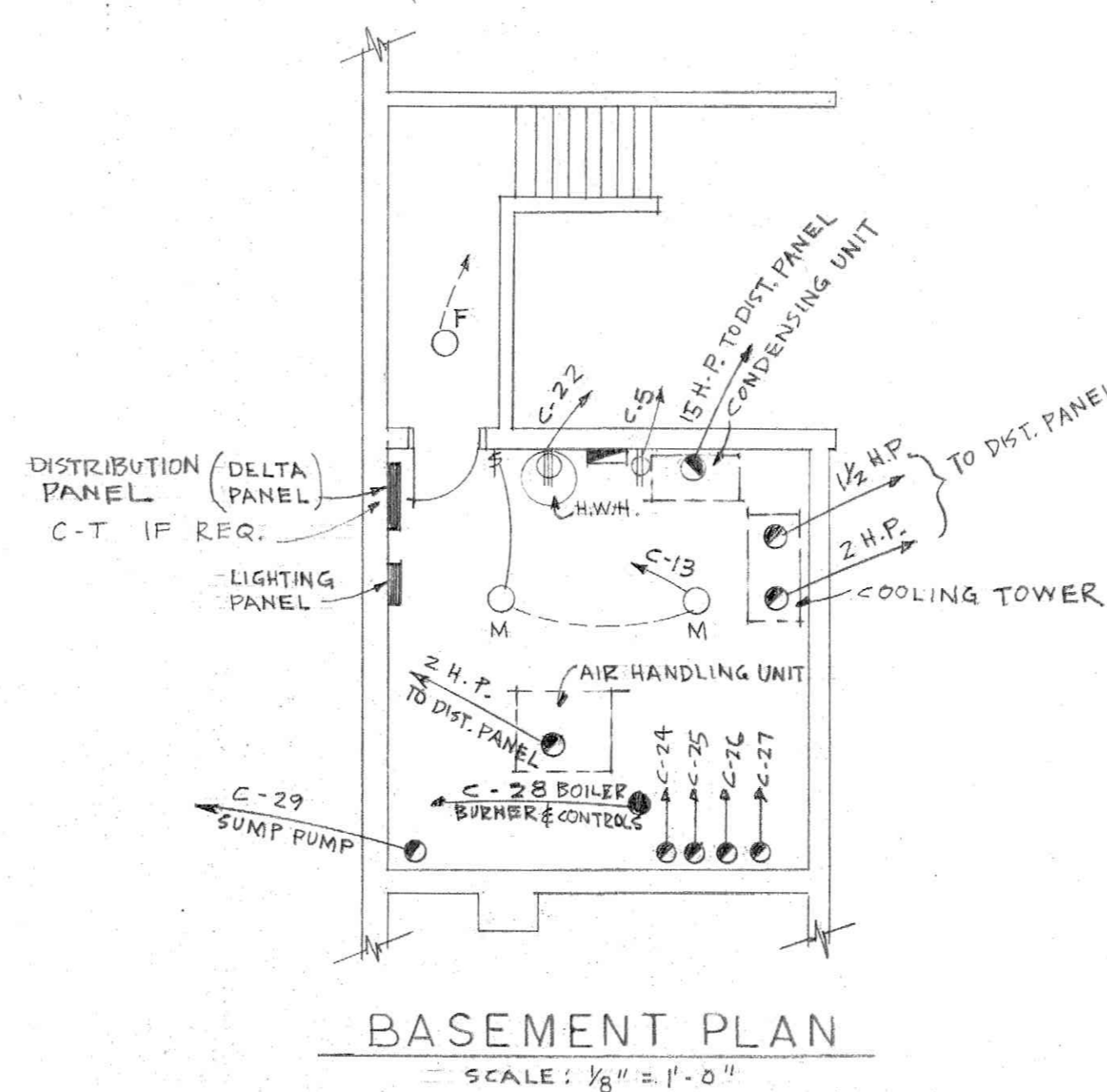

BASEMENT PLAN  
SCALE: 1/8" = 1'-0"

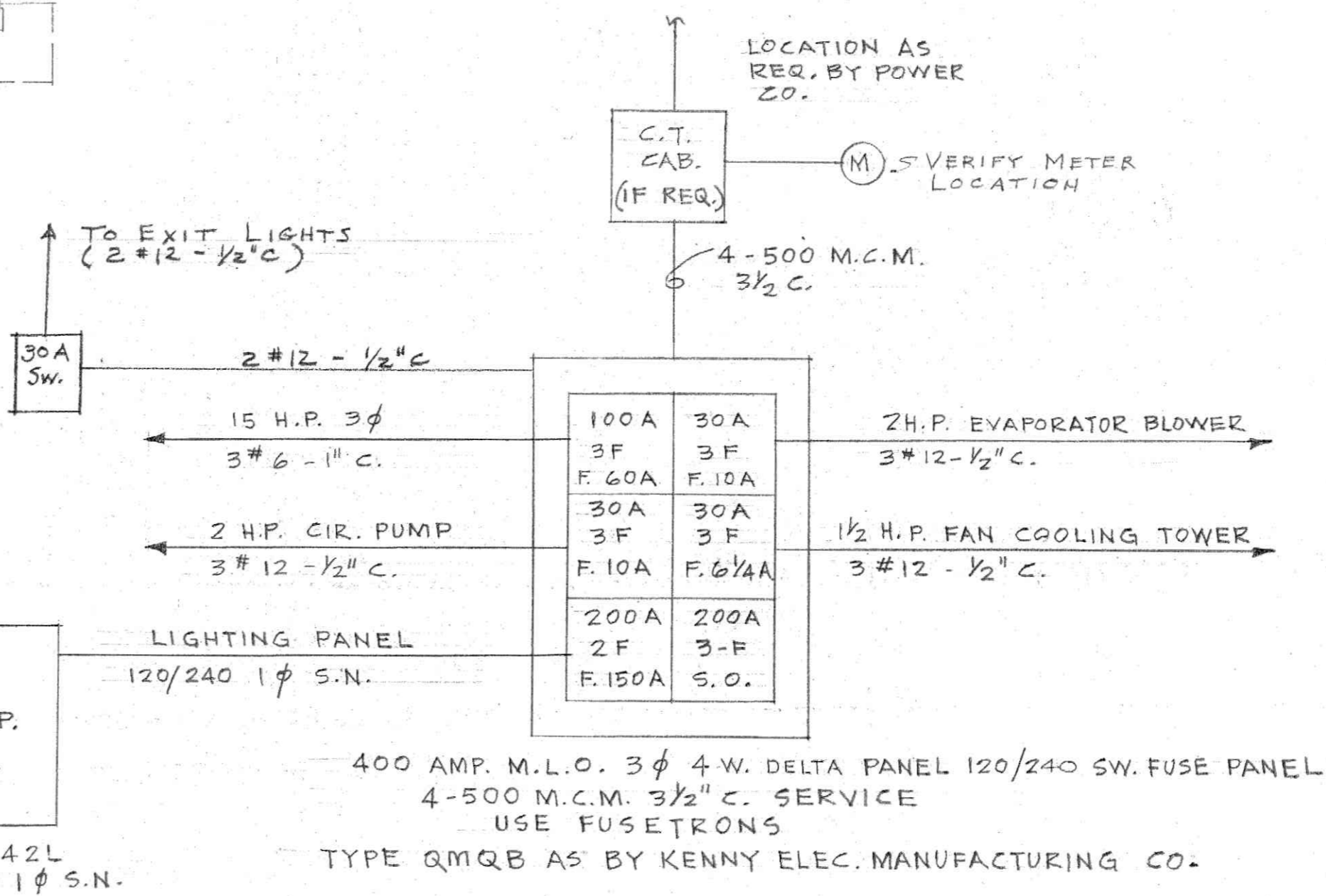

LIGHTING PANEL MAIN DISTRIBUTION PANEL

ELECTRICAL SERVICE ENTRANCE DIAGRAM  
NO SCALE

FIXTURE SCHEDULE

FIXTURE	MFG. & MODEL NO.	WATTAGE	REMARKS
A	ART METAL 3651	150 W	
B	NUTONE 8660	100 W	LIGHT & FAN COMBINATION
C	ART METAL 3614	100 W	
D	ART METAL 3383SL-BT	2-100W (MAX.)	
E	McPHILBEN 37-60	2-60W	MOUNT FIXTURE ABOVE MIRROR
F	BELMAR 11097	2-A-75	
G	VISA 9018	2-R-40	
H	VISA 9008	R-40	R-20 UPLIGHTS
J	NL CH 215	3-150W PAR 38	LAMPS FURNISHED
K	LIGHTOLIER 4314	60 W	SWITCH & OUTLET
L	STEBER 801	300W	MOUNT F.S. BOX ON SIDE OF PEDESTAL
M	McPHILBEN 43-45 VT	100W	
EXIT LIGHTS	McPHILBEN 45 RW-45	2-25W T-10	USE AT DOORS: 10 & 5
	45 C-45	2-25W T-10	USE IN HALL(R) & HALL(L) ALSO AT DOOR NO. 1

CIRC.	POLE	BRKR.	SERVICE	WIRE	REMARKS
1	1	20	GROUND FLOOD LIGHT	2# 12	NLAB 362L 120/240 SΦ SURFACE MTD. ON TIME CLOCK "PARAGON" 120 VOLT NO. 4001-G
2-5	1	20	CONVENIENCE OUTLETS	2# 12 EA. CIR.	
6	2	50	KITCHEN RANGE	3# 6	
7-21	1	20	LIGHTING	2# 12 EA. CIR.	
22	2	30	HOT WATER HEATER	3# 10	
23	1	20	LIGHTING	2# 12	ALTERNATE NO. 1
24-27	1	20	P1, P2, P3, P4	2# 12 EA. CIR.	SEE BELL & GOSSETT PUMP SCHEDULE
28	1	20	BURNER & CONTROLS	2# 12	
29	1	20	SUMP PUMP	2# 12	
30-36					SPARES

LEGEND OF ELECTRICAL SYMBOLS

- ⊞ SINGLE POLE SWITCH
- ⊞ WP WATERPROOF SINGLE POLE SWITCH
- ⊞ 3W 3-WAY SWITCH
- ⊞ CONVENIENCE OUTLET - W.P. DENOTES WATERPROOF
- ⊞ 240 VOLT OUTLET
- CEILING MOUNTED LIGHT FIXTURE
- ⊞ WALL MOUNTED LIGHT FIXTURE
- ⊞ " " " "
- ⊞ CEILING MOUNTED LIGHT & EXHAUST FAN COMBINATION
- ⊞ GROUND FLOOD LIGHT
- ⊞ EXIT LIGHT
- ⊞ EXHAUST FAN SWITCH
- ⊞ MOTOR CONNECTION
- ⊞ TELEPHONE OUTLET
- ⊞ SURFACE MOUNTED TELEPHONE CABINET
- ⊞ SURFACE MOUNTED ELECTRIC PANEL
- ⊞ MOTOR CONNECTION
- BOILER BURNER & CONTROLS

GARLAND M. GAY  
REGISTERED PROFESSIONAL ENGINEER  
STATE OF VIRGINIA  
LICENSE NO. 112

COVENANT  
PRESBYTERIAN CHURCH  
VISTA ACRES  
LYNCHBURG, VIRGINIA

DATE: SEPT., 1963

**GARLAND M. GAY & ASSOCIATES**  
ARCHITECTS  
LYNCHBURG VIRGINIA

REVISIONS: \_\_\_\_\_

DRAWN BY: FERRARA    TRACED BY: \_\_\_\_\_    CHECKED BY: \_\_\_\_\_

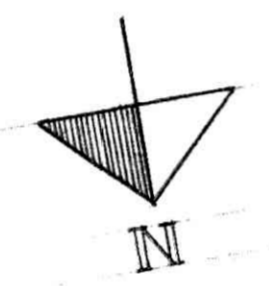

PROPOSED ST.

WARD'S FERRY ROAD

MELINDA DRIVE

SITE PLAN 1" = 30'-0"

