

NEW GIRLS' RESIDENCE

PRESBYTERIAN HOME

LYNCHBURG, VIRGINIA

TABLE OF CONTENTS

SITE PLAN	C1-C4
ARCHITECTURAL	A1-A2
PLUMBING	PI
HEATING, VENTILATING	H1-E1
ELECTRICAL	H1-E1

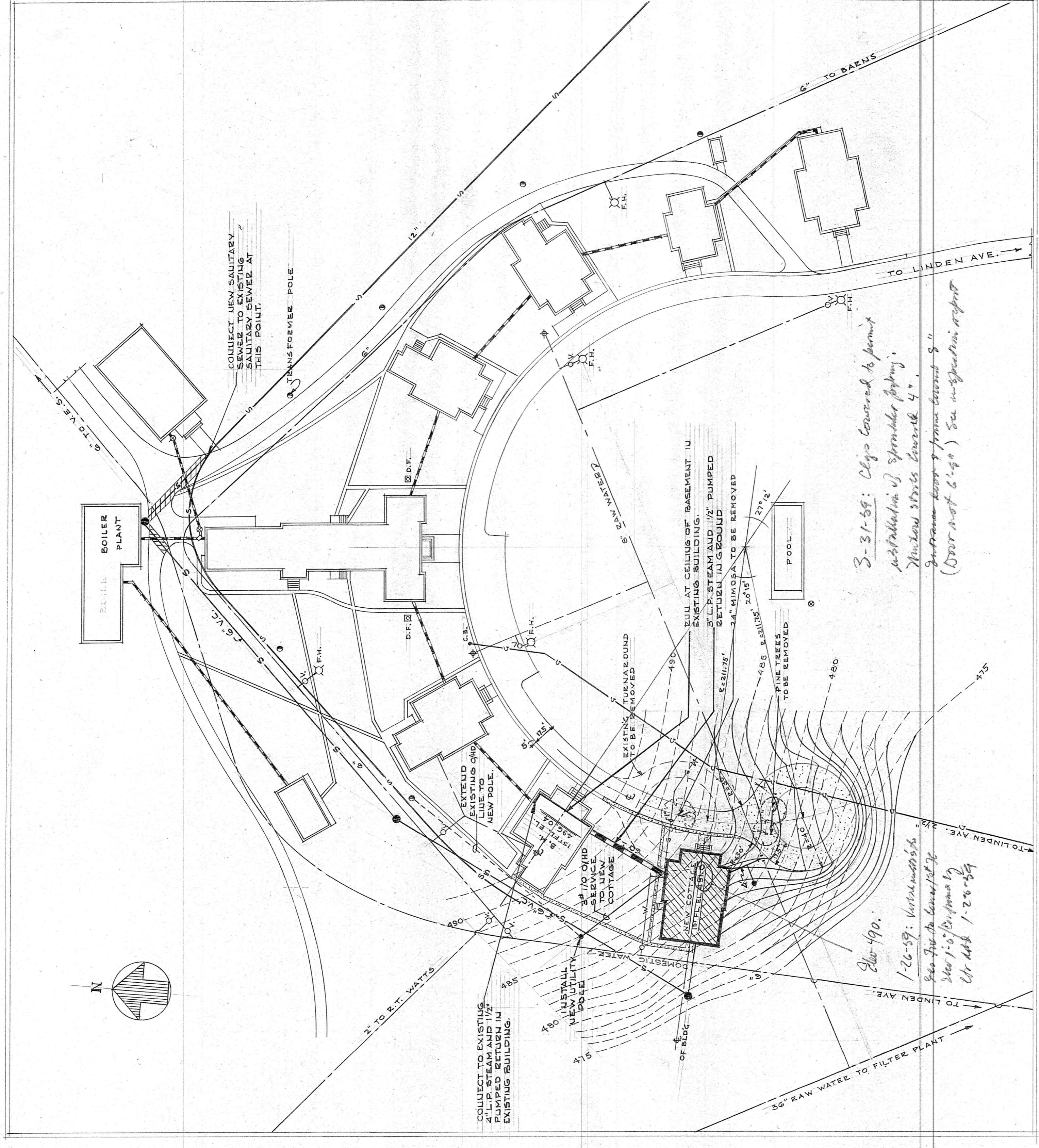

3-31-59: Clogs covered to permit installation of sprayer piping. New steam stress covered 4".
 See drawing book & frame sheet 8"
 (Over not 8.40) See inspection report

See 490.
 1-26-59: Notes on 556.
 See 490 to be covered.
 See 1-6-59 drawing by
 C1-444 1-28-59

LEGEND

- NEW CONSTRUCTION
- EXISTING BUILDINGS
- EXISTING SEWER (EXISTING) S
- WATER MAINS
- GAS LINE
- SANITARY & STEAM SEWER LINE (EXISTING)
- MANHOLE
- VALVE
- GAS LINE CURB BOX
- 4" C.B.
- NEW CONC. WALKWAYS & DRIVE
- FIRE HYDRANT
- NEW SANITARY SEWER & SANITARY MANHOLE
- REMOVE & REPLACE PAVING AS INDIC.
- WITH SHUT OFF VALVE, LOCATED 20' IN GROUND
- NEW WATER SERVICE TO BLDG. WITH SHUT
- OFF VALVE, LOCATED 20' IN GROUND
- NEW STEAM MAIN AND PUMPED CONDENSATE
- RETURN RUN IN GROUND
- SPEAKLER CONNECTION W/ POST INDICATOR
- NEW ELECTRIC POLE
- FINISHED CONTOURS
- EXISTING CONTOURS

NOTE: NEW SIDEWALKS & DRIVE SAME WIDTH AS
 EXISTING SIDEWALKS & DRIVE. BACK SAME AS
 ADJACENT EXISTING BUILDING.

SITE PLAN
 SCALE 1"=50'

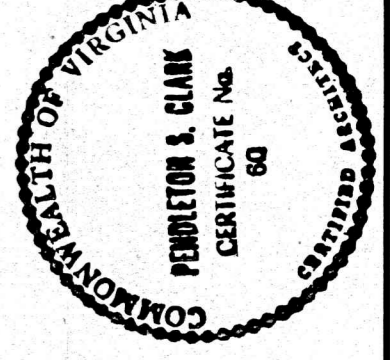

NEW GIRLS' RESIDENCE
 FOR
 PRESBYTERIAN HOME
 LYNCHBURG, VIRGINIA

CLARK, NEXSEN & OWEN - ARCHITECTS
 LYNCHBURG, VIRGINIA

REVISIONS	DATE	SCALE	DRAWN BY	CHECKED
UTILIZED	OCT. 1938	1" = 50.0'	S.P.J.	P.S.C.
			PLAN	C1

July 761

NEW GIRLS RESIDENCE
PRESBYTERIAN HOME
REVISED GRADING PLAN
LYNCHBURG, VIRGINIA
CLARK NEXSEN & OWEN ARCH.
G-18-59

400 ——— EXISTING GRADE
(400) ——— FINISHED GRADE

SCALE 1/8"=1'-0"

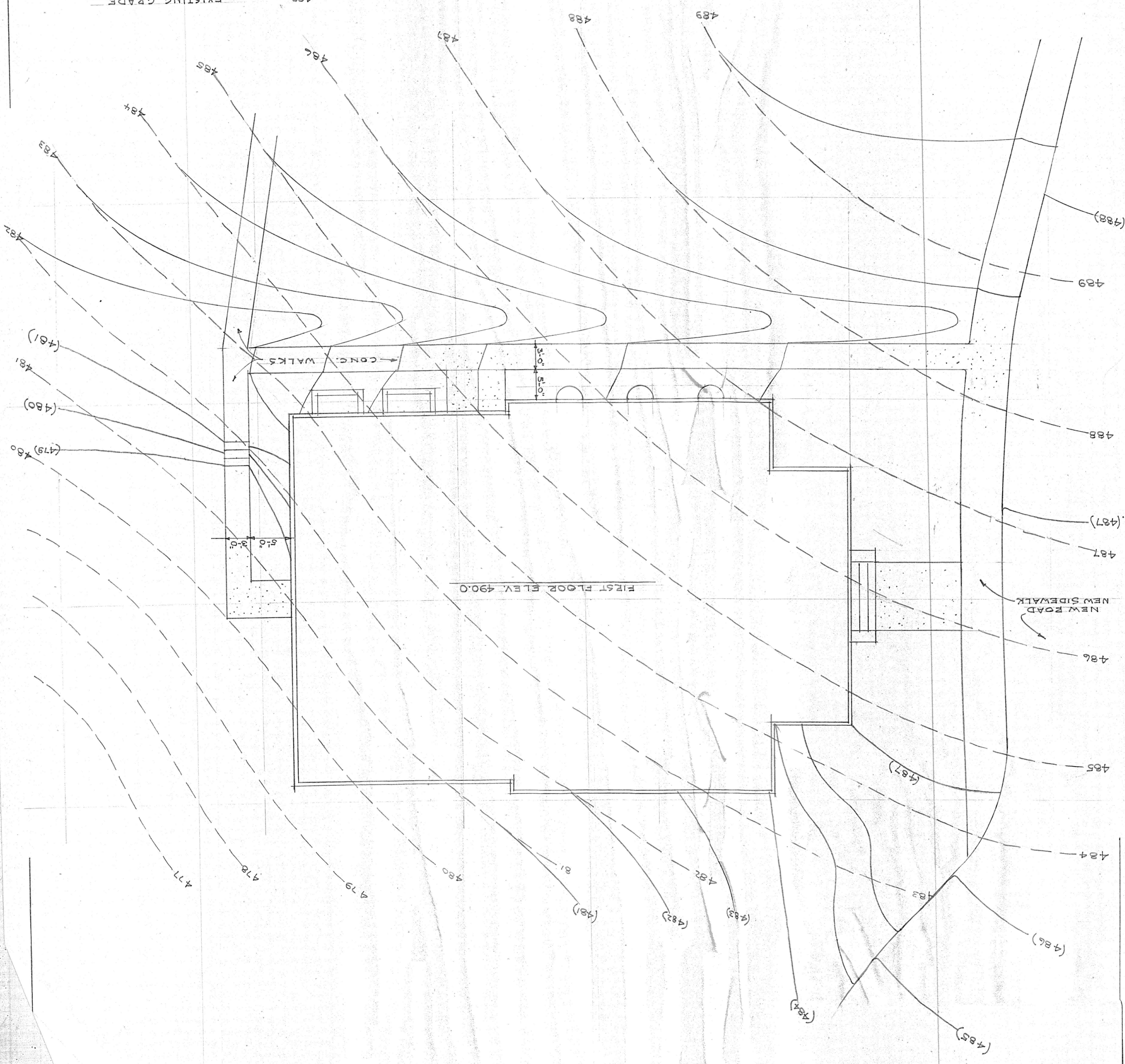

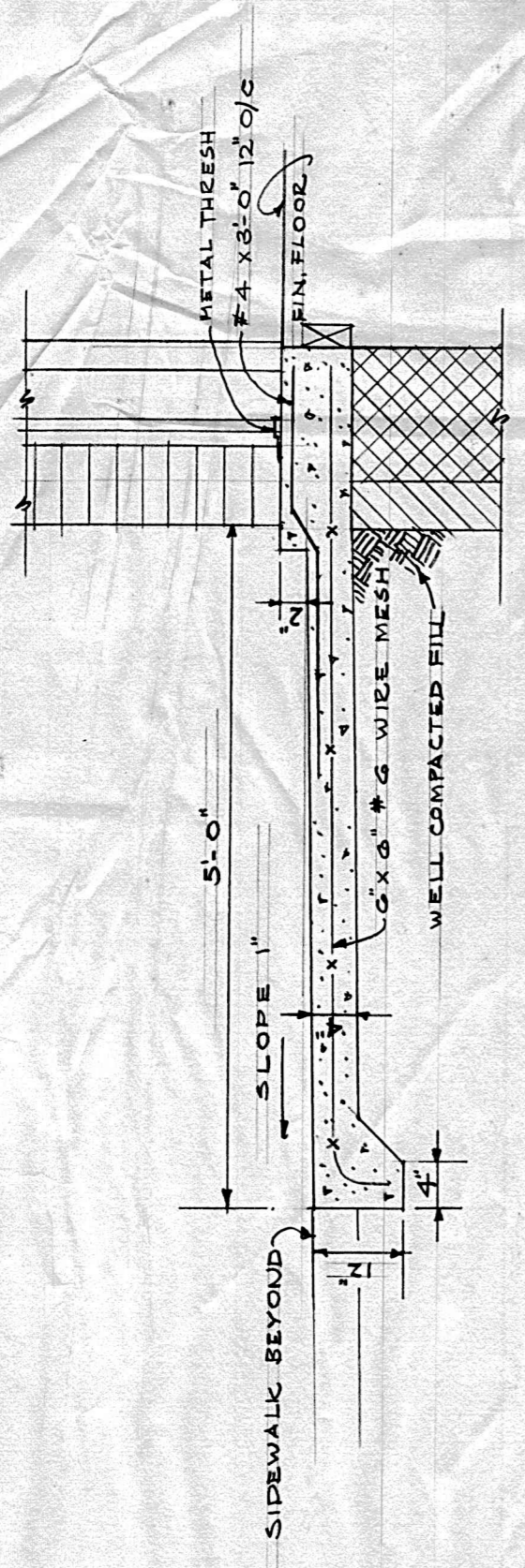

SECTION OF PLATFORM AT SIDE DOOR
SCALE 3/4" = 1'-0"

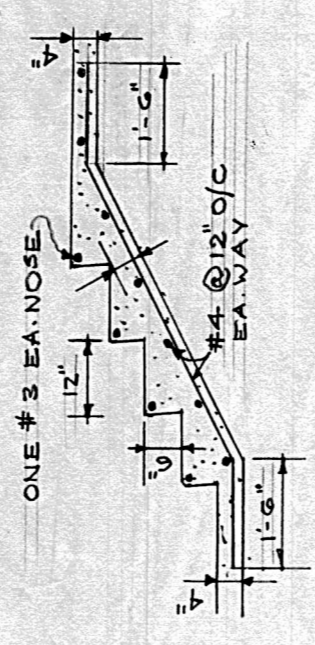

CONCRETE STEP DETAIL
SCALE 3/8" = 1'-0"

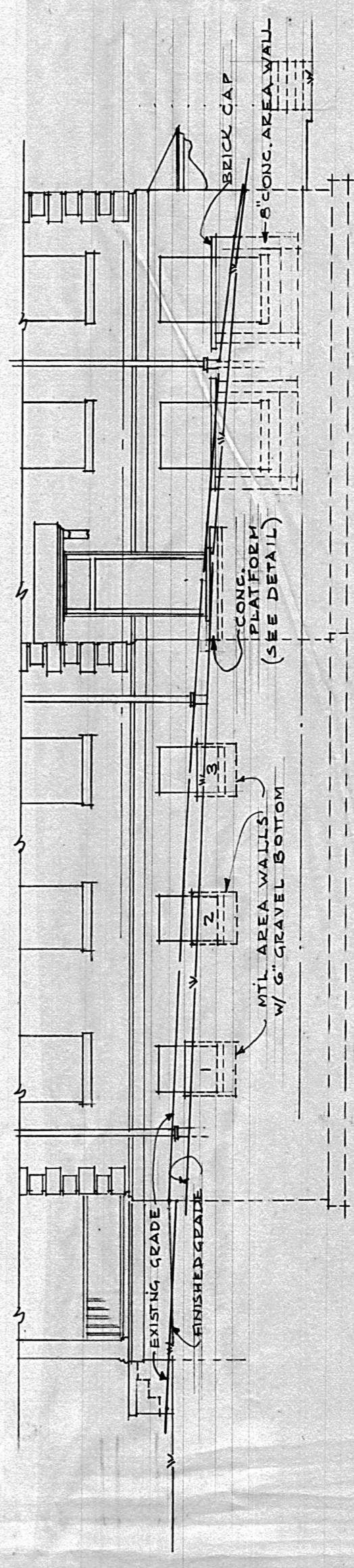

NOTE: METAL AREA WALLS TO BE AS MANUFACTURED BY HOHMANN & BARNARD INC. 3'-1" X 1'-8" X 30" AT 1 & 2. 3'-1" X 1'-8" X 30" AT 3.

NORTH ELEVATION
SCALE 1/8" = 1'-0"

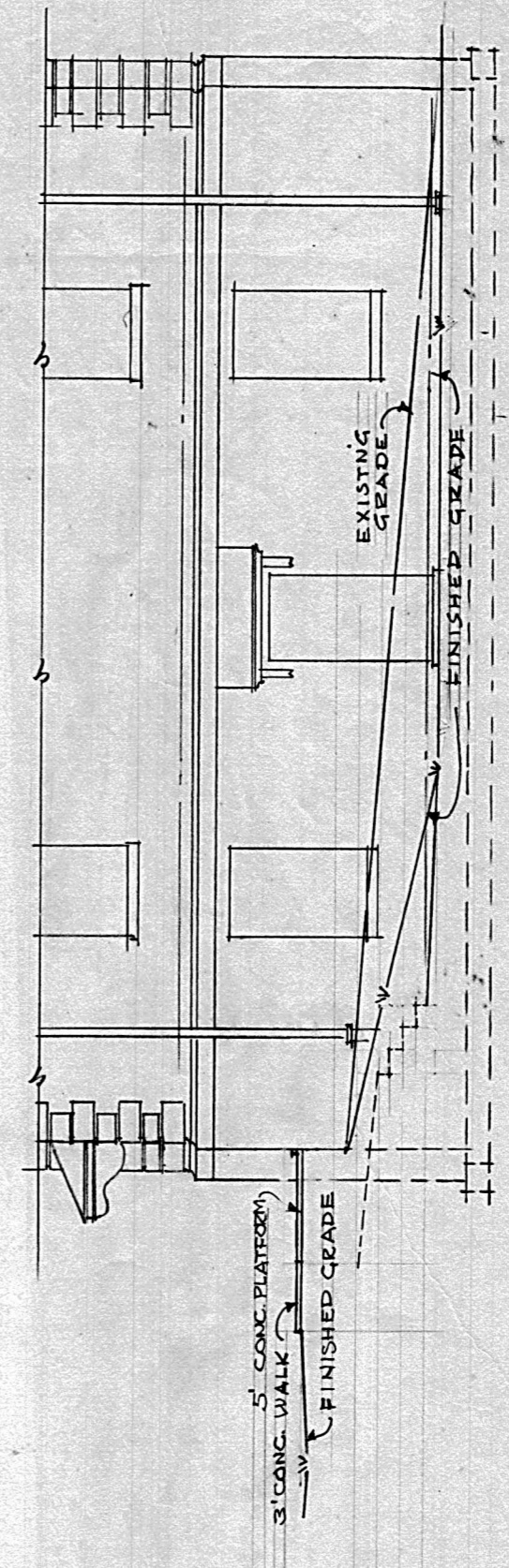

WEST ELEVATION
SCALE 1/8" = 1'-0"

REVISED GRADING & SIDE ENTRANCE
NEW GIRLS RESIDENCE
LYNCHBURG, VIRGINIA CLARK NEXSEN & OWEN ARCH.
C-18-59

June 76