

PARTIAL FIRST FLOOR PLAN
SCALE: 1/8" = 1'-0"

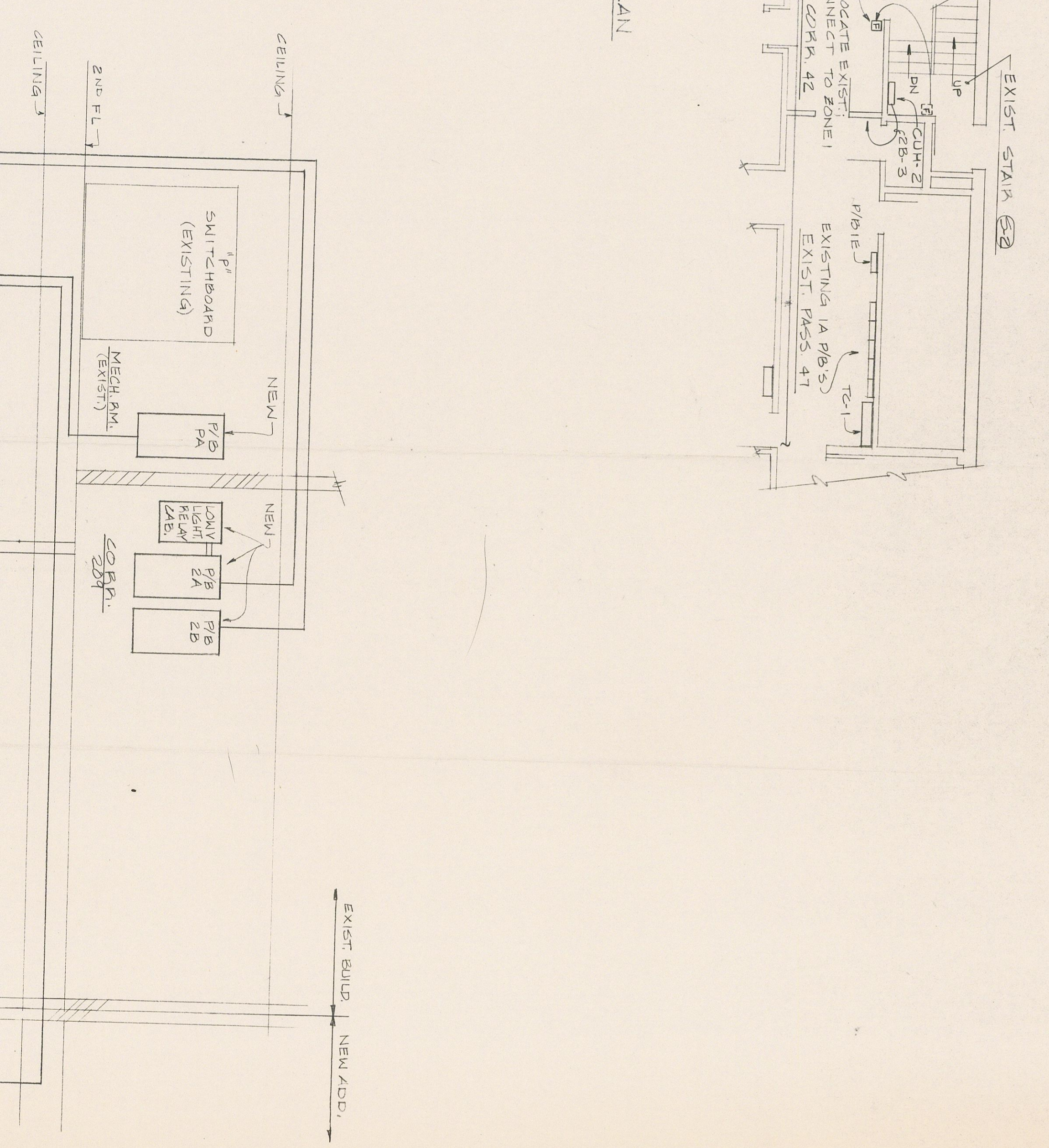

SECOND FLOOR PLAN
SCALE: 1/8" = 1'-0"

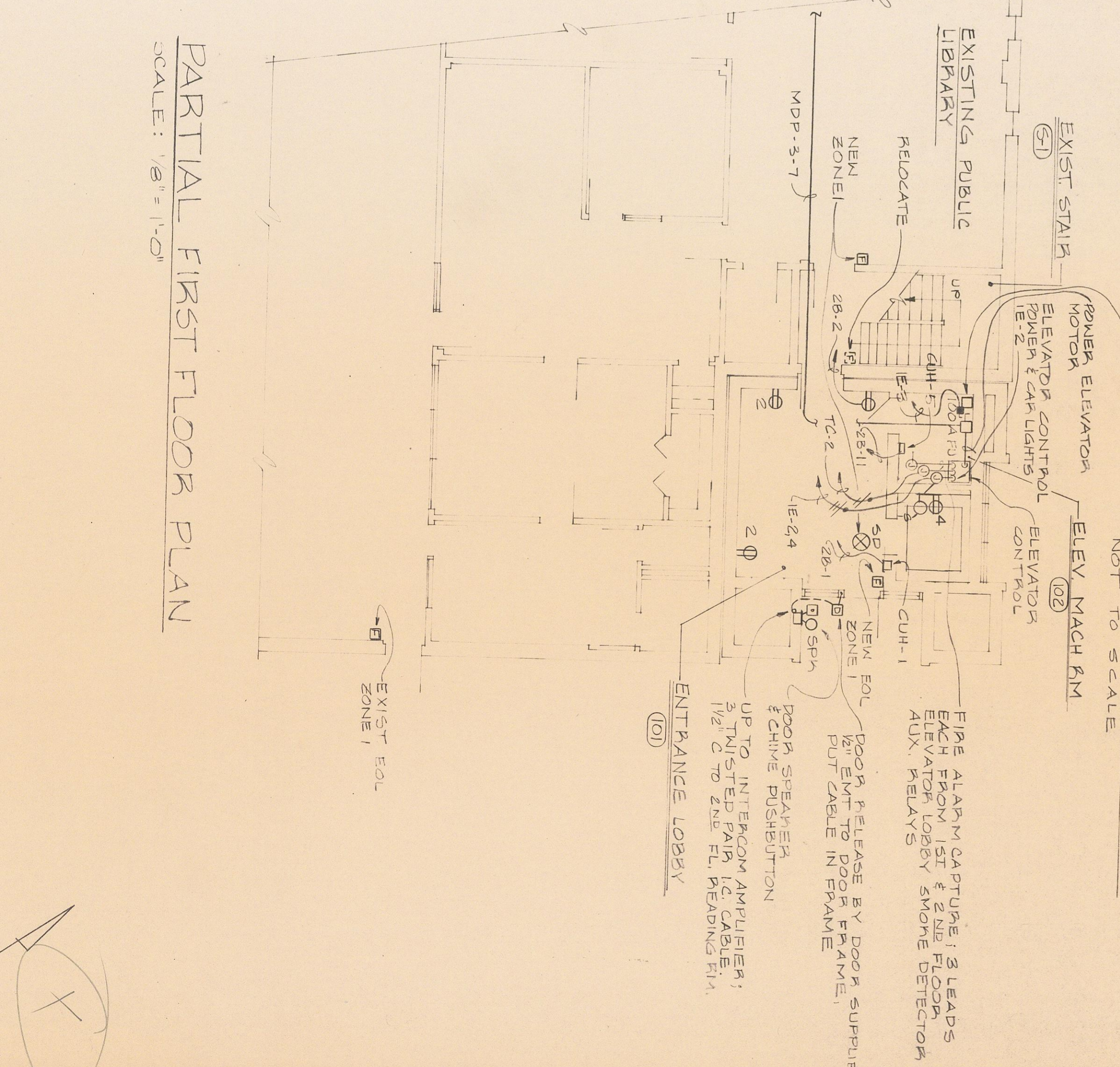

PARTIAL FIRST FLOOR PLAN
SCALE: 1/8" = 1'-0"

SPINED CEILING BELOW THESE FLOOR BOXES. REPLACE ALL DAMAGED TILE TO MATCH EXISTING.

FAN F-2 INTERCOM WHEN ADJUST IS RUNNING

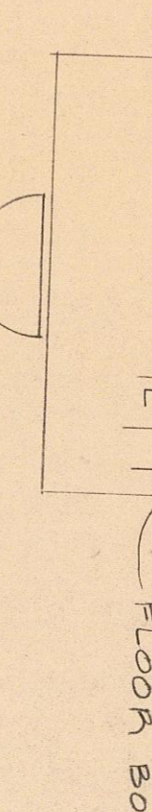

TYP. LOCATION OF FLOOR BOX NOT TO SCALE

CONNECT TO NEAREST RECEPT CNT. INTERCOM AMPLIFIER & POWER SUPPLY INSIDE SPEAKER. SPEAKER CONTROL LOCATED AT BREAKER PUSHBUTTON ARCHITECT

FINE ALARM CAPTURE; 3 LEADS ELEVATOR LIFT & 2ND FLOOR AUX. BELLS

DOOR RELEASE BY DOOR SUPPLIER W/ PULL CABLE IN FRAME

UP TO INTERCOM AMPLIFIER; 3 TRINISTED PAIR 140 CASIERS; 1/2" C TO 2ND FL READING RM.

DOOR SPEAKER & CHIME PUSHBUTTON

ENTRANCE LOBBY

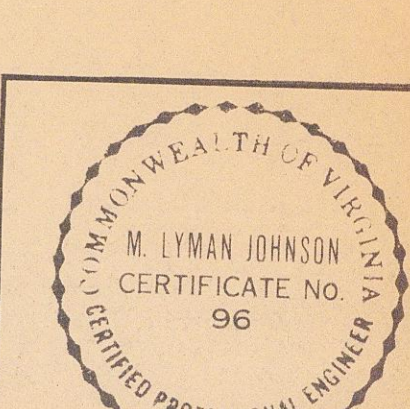
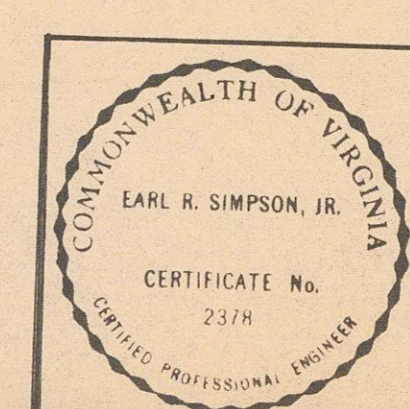

SIMPSON • JOHNSON, INC.
CONSULTING ENGINEERS
707 CLAY STREET, LYNCHBURG, VIRGINIA 24504

CLARK • NEXSEN • OWEN • BARBIERI • GIBSON
Architects • Engineers
A PROFESSIONAL CORPORATION
ALLIED ARTS BLDG., BOX 1156 • LYNCHBURG, VA. 24505 • 804 / 847-9081
740 DUKE STREET / SUITE 200 • NORFOLK, VA. 23510 • 804 / 622-2800

RELOCATION OF THE
JONES MEMORIAL LIBRARY
MEMORIAL AVE. & LAKESIDE DR.
LYNCHBURG, VIRGINIA

ELECTRICAL POWER - FLOOR PLANS
design
C. A. Simpson
E. R. Johnson