

## FIREPLACE:

The fireplace is on the south wall of the room ~~including~~ including the Mantel & wooden casing.

~~The molding below the mantel shelf is of Echinus Ovato (brick).~~

The Entire fireplace including mantel is 5'2" high & 5'7" long.

The mantel is ~~one~~ plain, consisting of a ~~one~~ 9" shelf stacked on an echinus ovato molding. The firebox is

surrounded by the same molding found around both the door & windows. A

shelf which was added much later is hung at this point. The firebox is 32x32 on center & resting on the floor.

The hearth is [brick?] and is 33" deep. A wire grate covers the firebox.

## HARDWARE:

The hardware in this room is ~~the~~ found on the door, West corner, & ~~fireplace~~. The hinges on the door are not original as evidenced by old ghost hinges visible on the door jamb. Current ~~the~~ hinges (are ~~the~~ applied on the inside) are not utilizing the same space. The door knob & catch are also not original. There is evidence

of others that have been filled in.  
This room has evidence of some  
simple plumbing which is not original.

### Other:

The north wall is 184" long. The east wall goes 192" ~~to~~ comes to an obtuse angle & turns 82" to another obtuse angle and this wall ~~adds~~ is on the south side of the room & runs 60 inches until turning 90° ~~at~~ <sup>against the</sup> ~~for the~~ stairs. The steps are 39 inches deep & then turns another 90° onto a south wall that is 36" long. This terminates in the west wall which is 274 1/2 inches long, and terminates in the north wall.

NOT TO SCALE

Rm 101

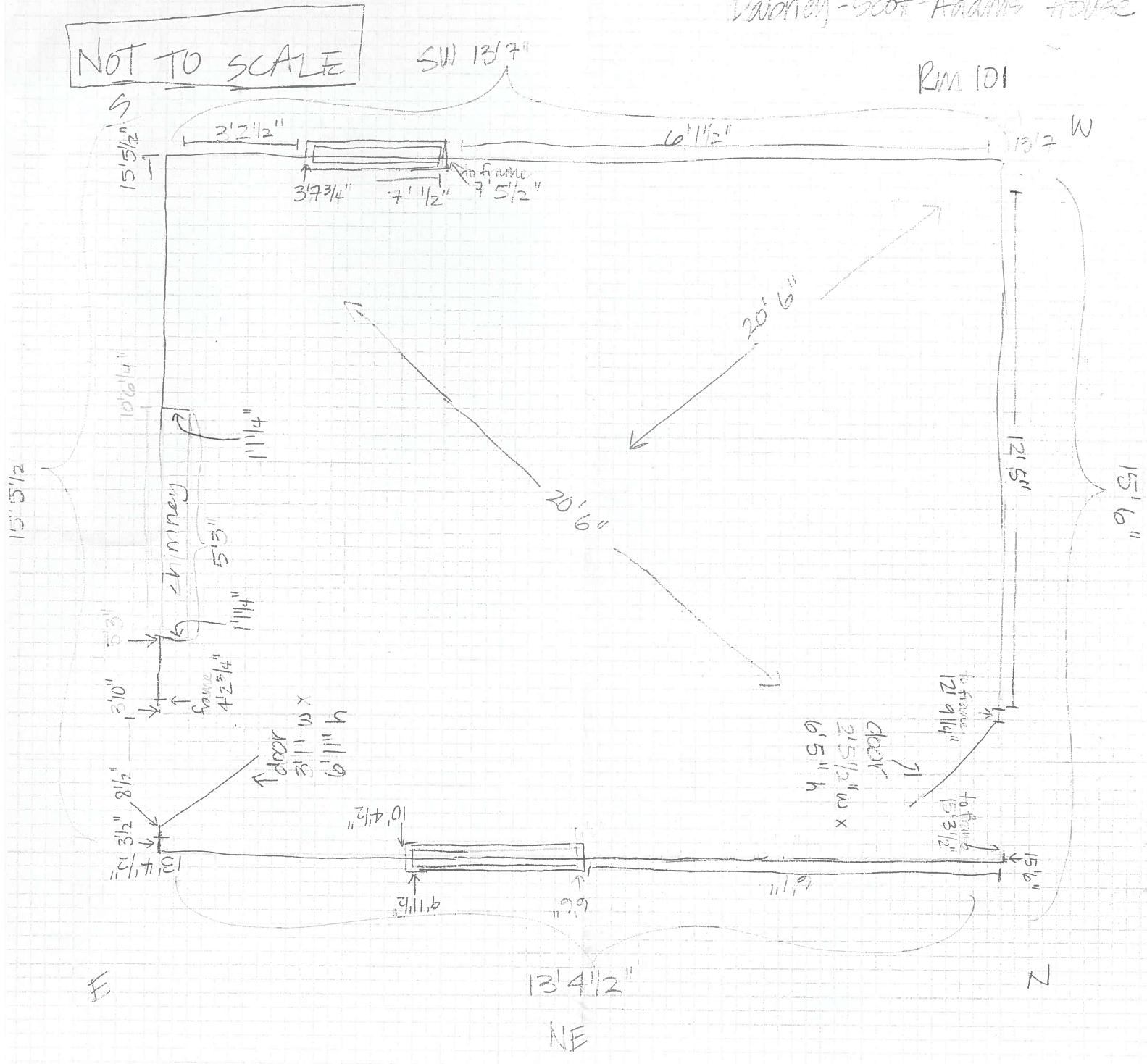

- W corner ceiling to floor 9'
- N corner ceiling to floor 9' 1"
- E corner ceiling to floor 9' 1"
- S corner ceiling to floor 9'

Bowed plaster & lath on walls & ceiling



Chris & Lara

### Dalony-Scott, Adams House

referred to as carriage, is probably a dependency of tenant house used to 1940's

Dalony → 1852-3, greek revival - owned family, went bankrupt w/ ornate plasterwork

lived in until 20's, city bought in 1980 - now used as crisis ctr. for adolescents (12 at a time)

roof hole - storms 4-5 yrs ago

\* Report: documentation to recommendation to time frame for

central stair case, 4 rooms w/ a partition wall in upper

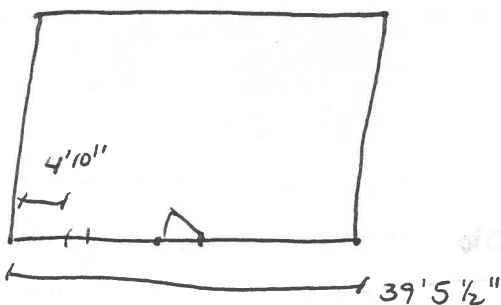

outside surface: stucco covered brick, w/ lines for stone like facing  
painted stucco

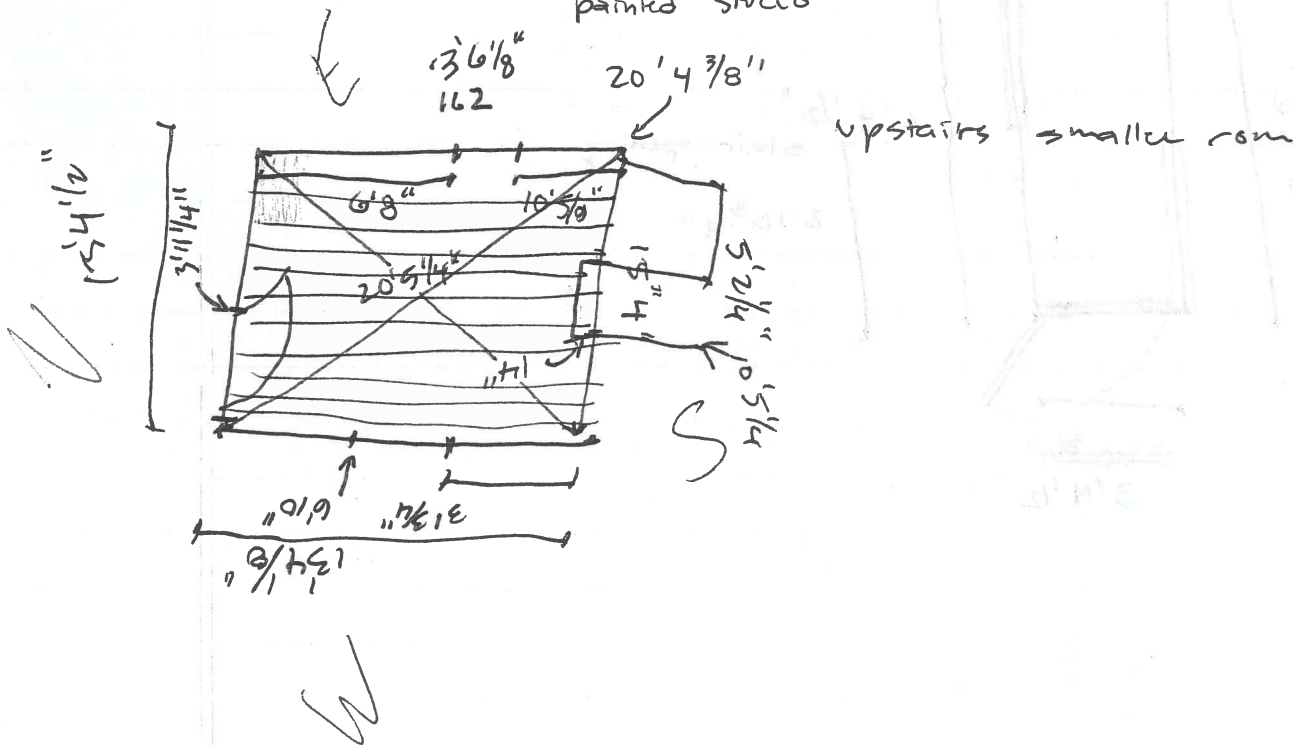

upstairs → smaller room

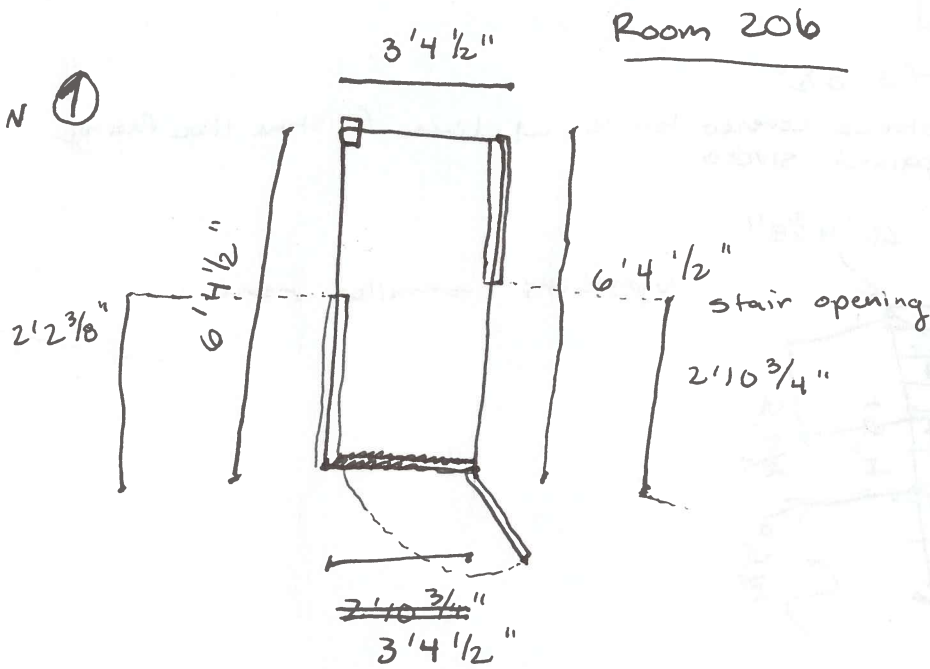
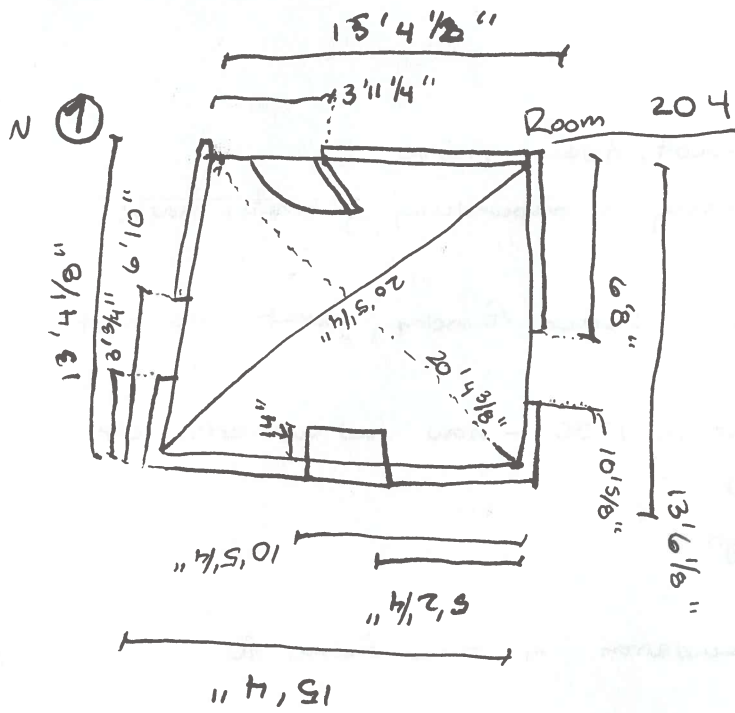

## STILL NEED:

- \* - descriptive info, rm. 206 + 207
- check molding profile locations + annotate ill.
- hearth measurements, rm. 204
- annotated photos
- check details missing in descriptions

- measurement of  
roof pieces

## TYPE

- ~~title page~~
- table of contents (pages)
- recommendation - TM?
- ~~list of samples~~

- ↳
- foundation
  - # of courses - Am. bond
  - dimensions of main door
  - level of bolt

- 103
- baseboard
  - what kind of lath
  - dimensions of door 37"
  - is hearth brick?

- 204 - hearth dimensions

## NOTE / PIC.

- roof
- stucco pattern (if good photo)
- west elev. - holes below window sills  
major crack
- Rm. 101: unoriginal door  
strange door  
marred
- Rm. 102 - triangular projection  
inside of door - bolt  
newel post

EXTERIOR DIMENSIONS

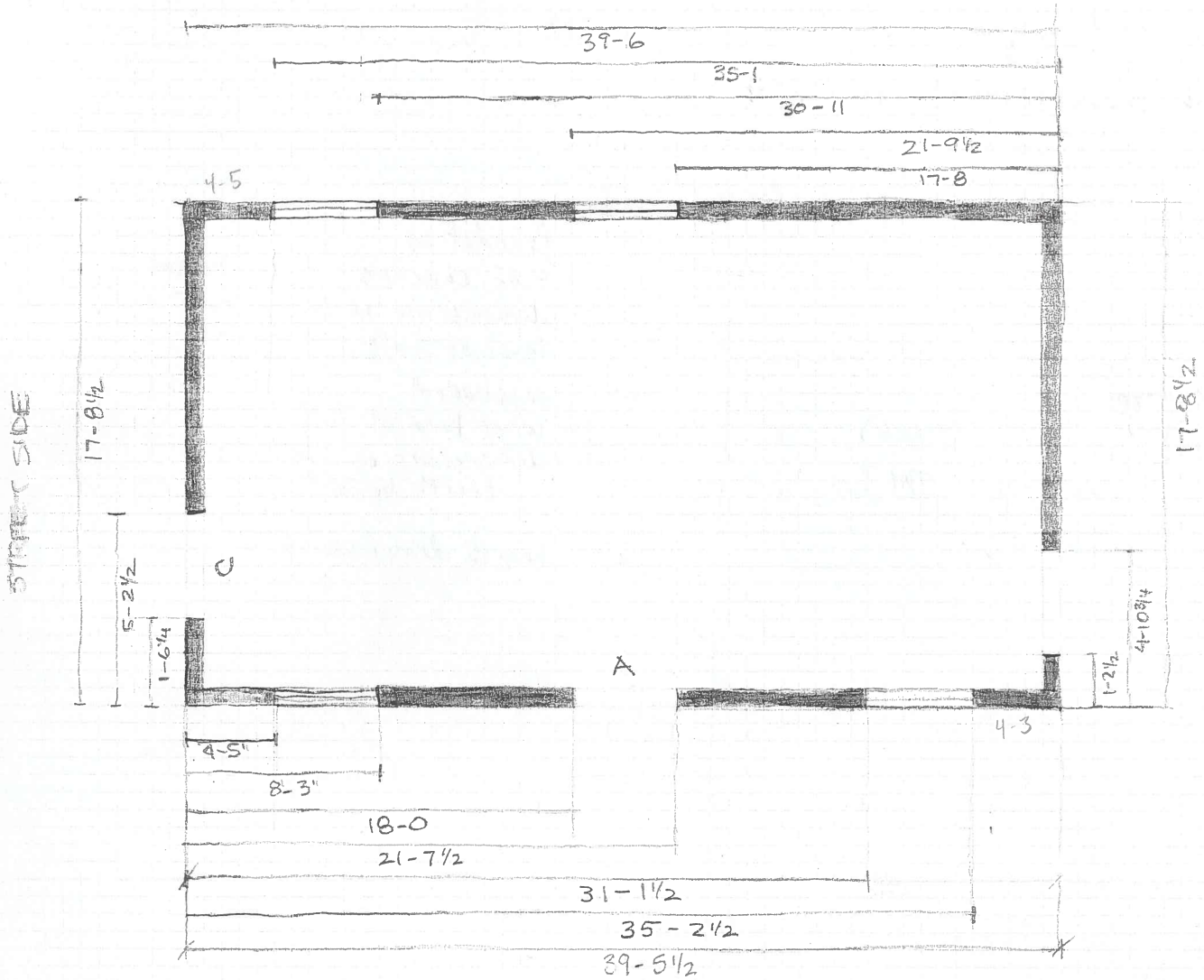

COURTYARD

NOTE: WINDOW OPENING MEASUREMENT IS BRICK TO BRICK (NO FRAME)

NOT TO SCALE

Stairwell Detail

lath & plaster

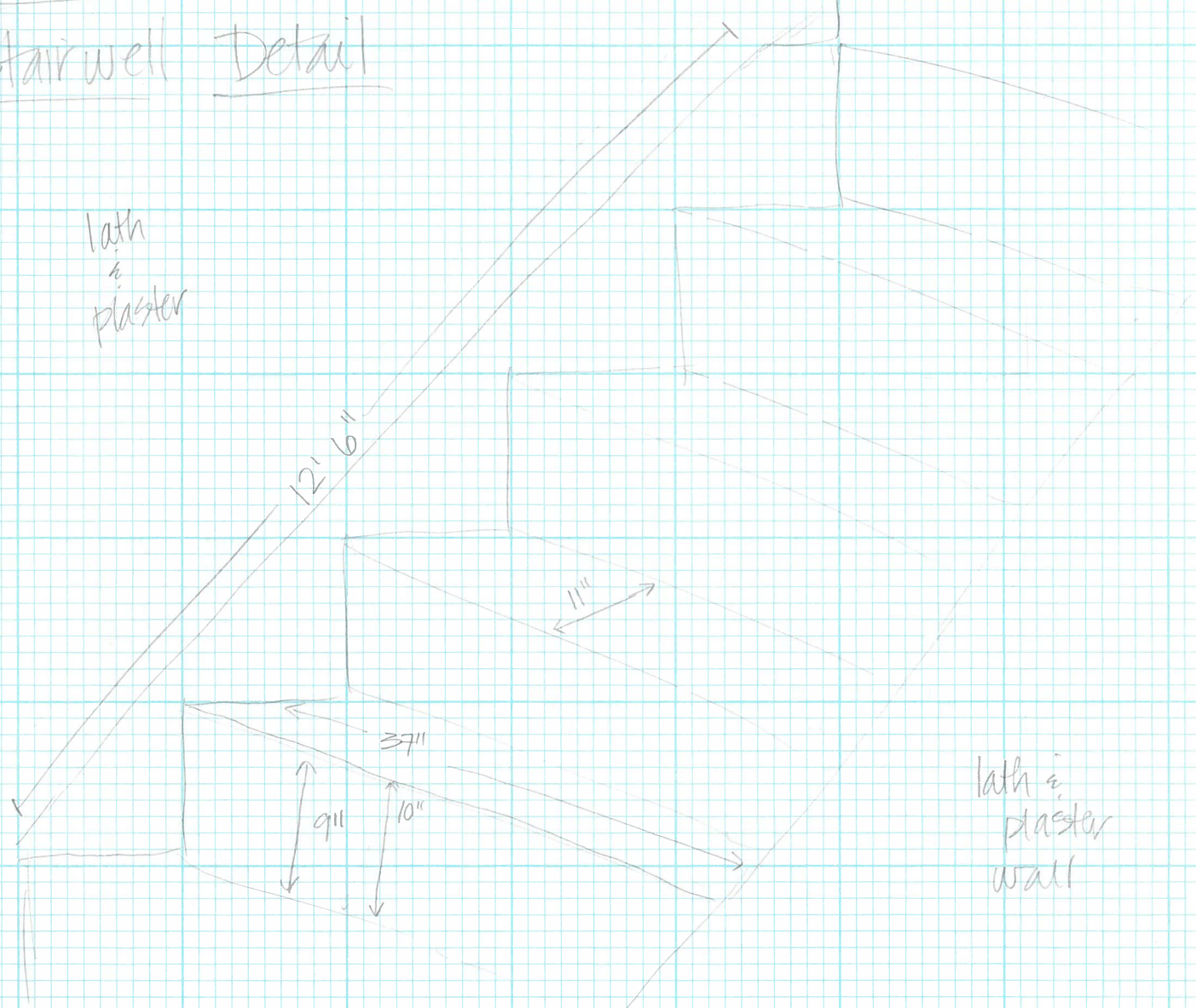

lath & plaster wall

Flattened newel  
 12 stairs  
 4x4 Newel post  
 1 1/2 x 3/4 balusters

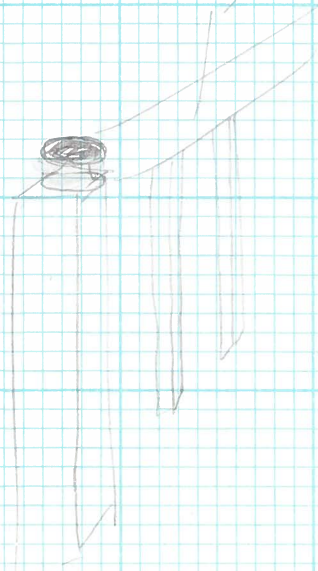

# Dabney-Scott-Adams House

Stairwell

Rm 102

see over for detail

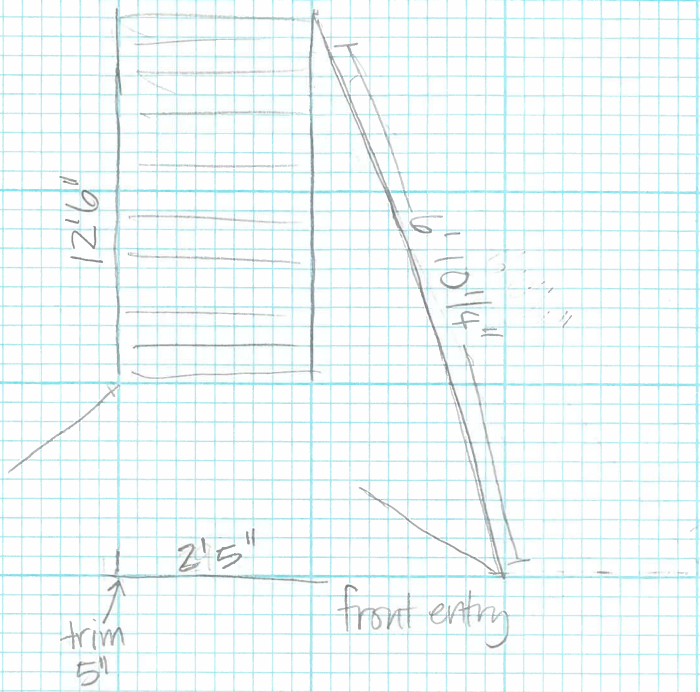

LAO 6-27-01  
Dabney-Scott-Adams

207

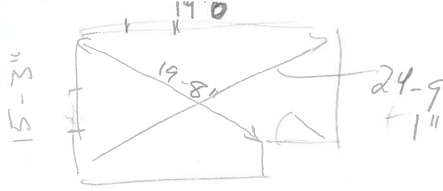

Ceiling 8-2 1/2 - north wall  
8-3  
8-4 1/4 - stair

has dropped 1"

- opens off hall - one 6/6 window centered on north wall, one at north end of east wall. Fireplace on west wall.

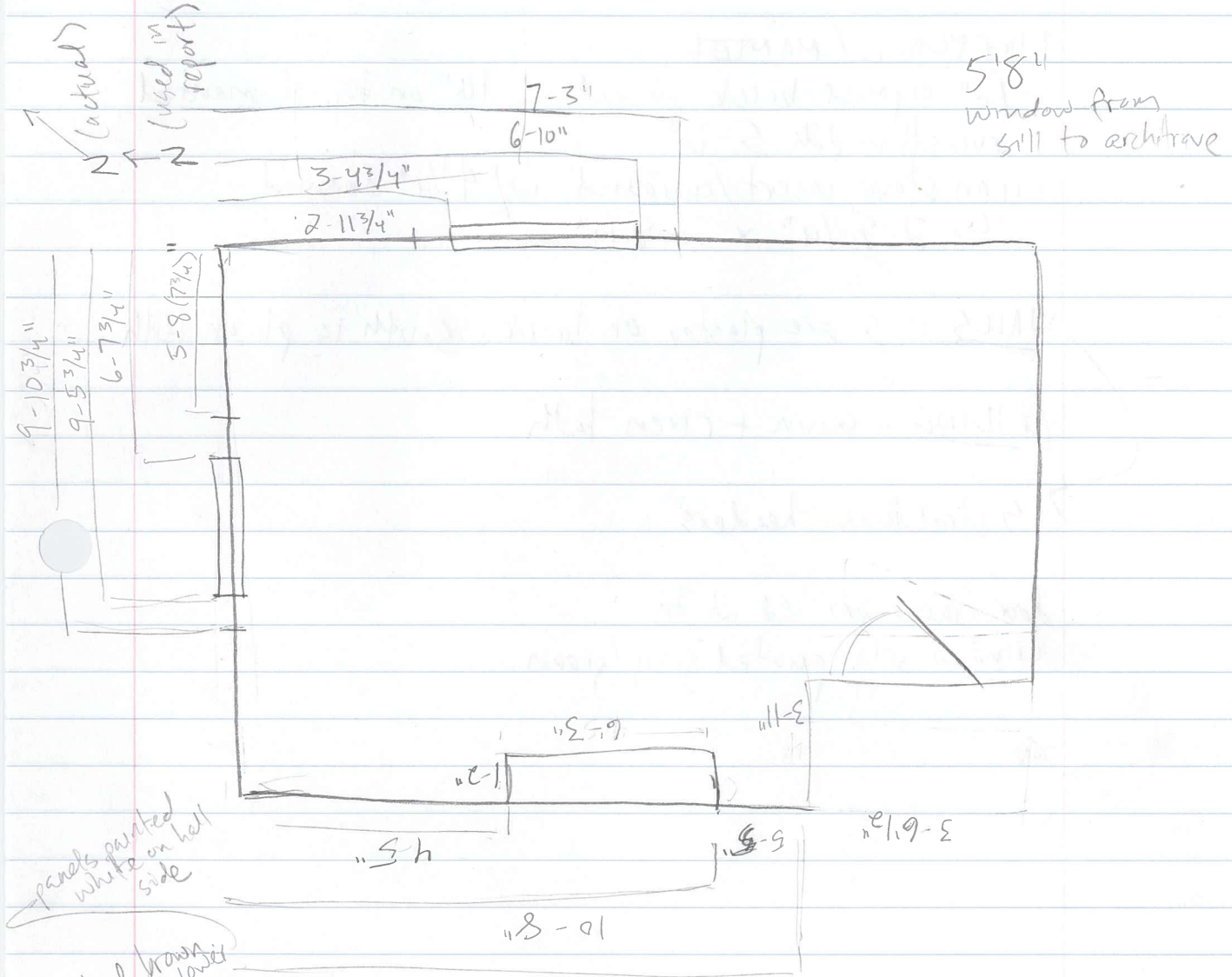

panels painted white on hall side

painted brown cross 2 lower

5'-8" window from sill to architrave

DOOR - 34" x 7' . 6" frame - missing on left  
4 panels - no molding . 2 hinges, no evidence of others. Porcelain handle box lock. Pegged.

FLOORS: 3 1/4 - 6" , averaging 4 3/4 - 5  
All do not

BASE - 6 1/2 with 1/2" head (6 1/2 overall) →  
sketchily painted white

Painted but w/ part missing by fireplace (not painted in alcove)

### FIREPLACE / MANTEL

- 12" exposed brick on sides, 16" on top of mantel overall width 5-6"
- iron stove insert/surround w/ 4 1/4" around  
↳ 2-8 1/4" x 2-8 1/4"

WALLS - 3 are plaster on brick, south is pl. on lath

CEILING - sawn + riven lath

5 stretchers, headers

door frame painted white

window sills painted gray/green

~~AD~~

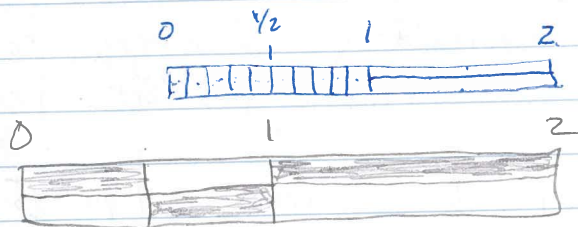

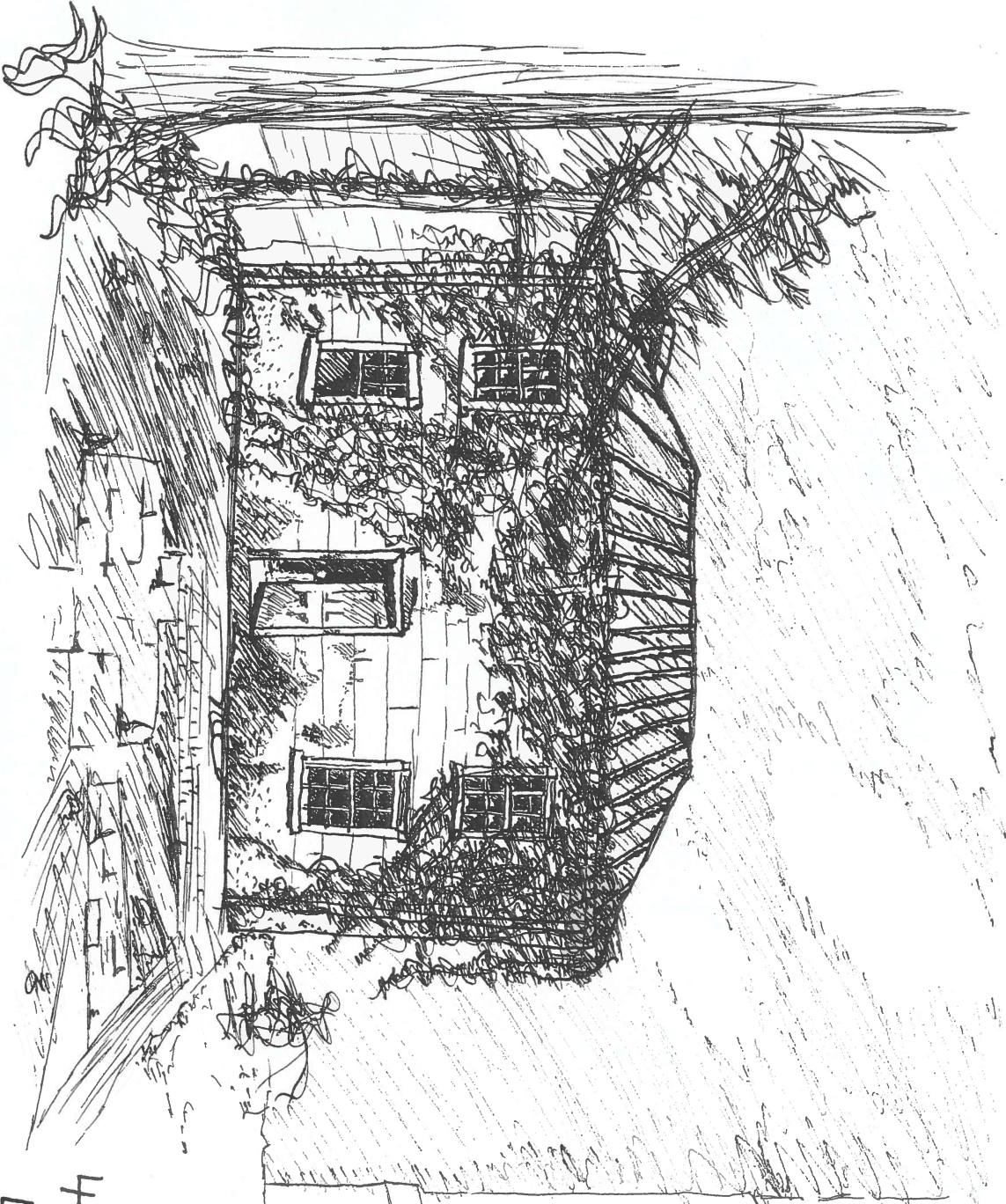

405 CABELL  
LYNCHBURG

6-6-01

Dabney Scott Adams

## Attic Observations

Wall Studs - 3" x 4" Pine

Joists 1 1/2" x 5 1/4"

Flooring T&G. 1 1/4" x 4 1/4"

Rafters False plate  
Roughly aligning with joists

Intermediate lath Joist 1 x 3" Circular Sawn

Sheathing Random Width  
6" to 14" wide 1" thick " "

Ridge Board 1 x 6" " "

Rafters 3 x 3-4" " "

Appears to have 1 set rails in Sheathing  
related to <sup>current</sup> Crowned Roof Covering

Chimney End East Room  
Out rigger Teardone Pegged through Joist

Everything Circular Sawn.

Clean Attic  
Probably only 1 Roof.

Combination Split Lath Sawn.

Partition Wall for Stair Nailed off

To joists in Attic - And Small Half Dowel

Joist One Side to Other  
Lath joists also

Joist extends approx 1 foot to connect

405 Cabell St.

mysteries:

combo riven & milled lath

45° wall → added later

wire nails in door sill to left hand parlor

under side of stairs is plastered  
[room w/ diagonal wall]

lath wider than lath on ceiling  
diagonal wall

w/ very skinny wire nails (early period - 1850's)

big house

ceiling

Room 204 + 206

floor-base  
walls

trim

cornice

ceiling

doors

windows

fireplace

mantle

hardware

other

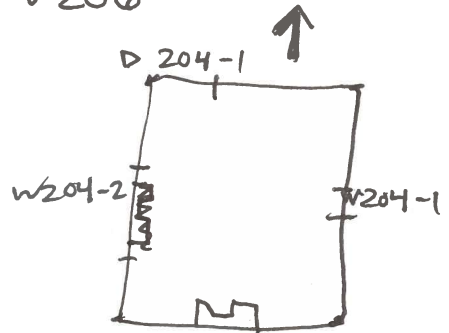

At  
Dabney-Scott-Adams  
6-6-01

Orange Disk

Accomplished Exterior → North and West Facade  
Stair hall landing, six over 9  
window.

Describe Stair hall upstairs landing. —

Finish Describe Small bathroom upstairs. —

annotate photos.

---

DARNEY SCOTT ADAMS HOUSE

Completed: Intro

exterior

upstairs 205

downstairs 101, 102

to do: all else

INTERIOR DOOR FRAMING  
INTERIOR WINDOW FRAMING  
MANTEL SURROUND

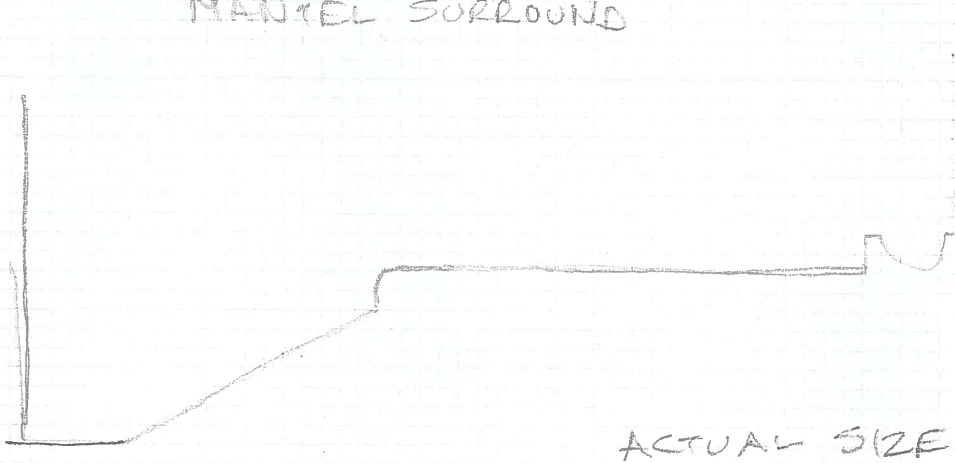

ACTUAL SIZE

PANEL TRIM. ON DOOR

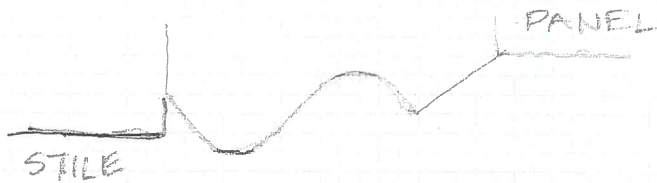

STILE

PANEL

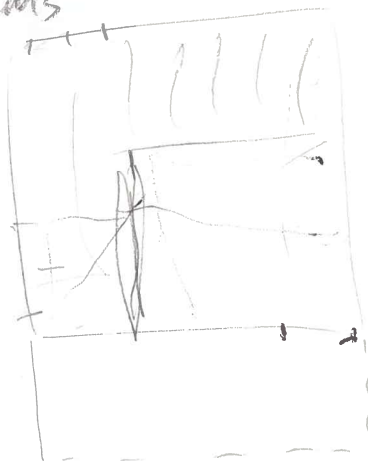
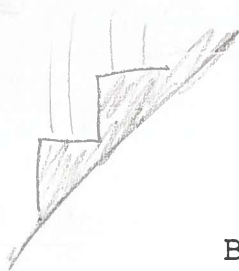

7

BALUSTRADE

PARAPET

DORMERS

SKYLIGHTS

CHIMNEYS

OTHER

OTHER

INTERIOR

STAIRCASE - one flight: first 1/4 open string, then into wall; wainscoting (term?) on wall

NEWEL - square, wood, with round cap (chunk missing)

BALUSTRADE rectangular wood

HANDRAIL - wood  - goes up to 4th step

OTHER

ROOM 101

FLOORS - tongue & groove, ranging from 4 1/2" - 6", length of room

BASE - 6" wood with 1/2" bead at top; painted black

WALLS - deteriorated plaster over brick.

CORNICE - n/a

CEILING - plaster on split lath; various holes

DOORS - one with 4 raised panels porcelain handle + box lock + deadbolt above. <sup>stained? burnt?</sup>

2 butt hinges (to main hall). To exterior: 4 flat panels w/molding surrounding. 2 lower panels missing. <sup>panels missing</sup>  
WINDOWS - on walls w/o doors. 6/6 double-hung sash w/wood frame. One window (b/t doors) has single pane only on lower sash. 3/4" muntins.

FIREPLACE - damaged w/ damaged wood mantel. Painted black (mantel).  
Hearth missing. Metal lintel.

MANTEL - mixture of nails (cut-wire - ?)

HARDWARE - missing/covered on door to exterior.

OTHER - spike in wall beside stairs (near ceiling)

nails in windows irregular  
climbed nails in mantel + window frames

ATTIC

\* 2 hinges w/evidence of 2 previous hinges  
green paint on interior (door + frame); white on exterior



Dabney  
Scott  
Adams



NOT TO SCALE

Stairwell Detail

lath  
&  
plaster

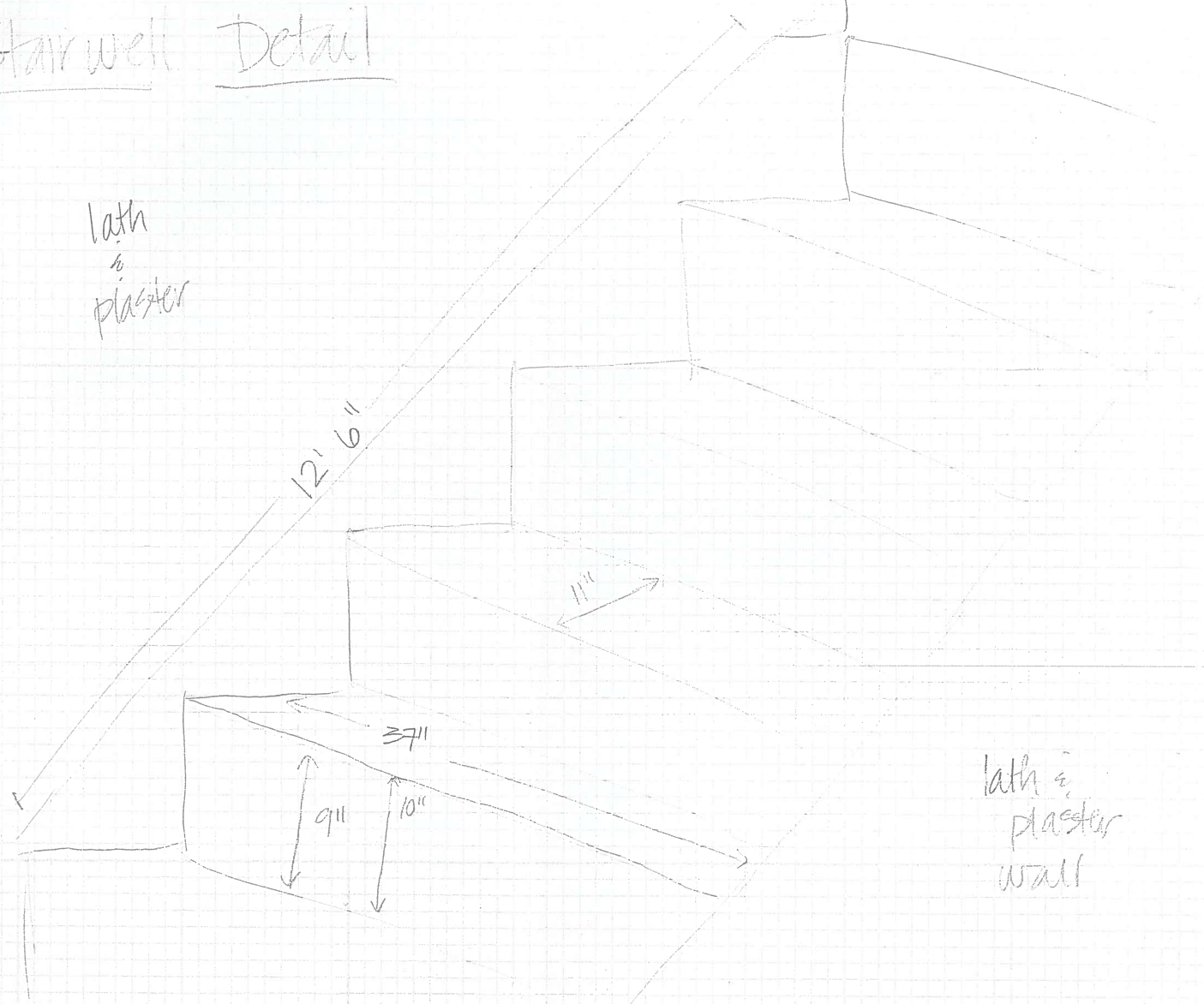

lath &  
plaster  
wall

Flattened newel  
2 stairs  
4x4 Newel post  
1 1/2 x 3/4 balusters

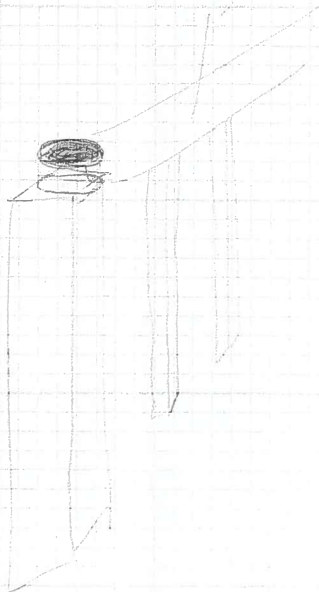

Stairwell

Rm 102

see over for detail

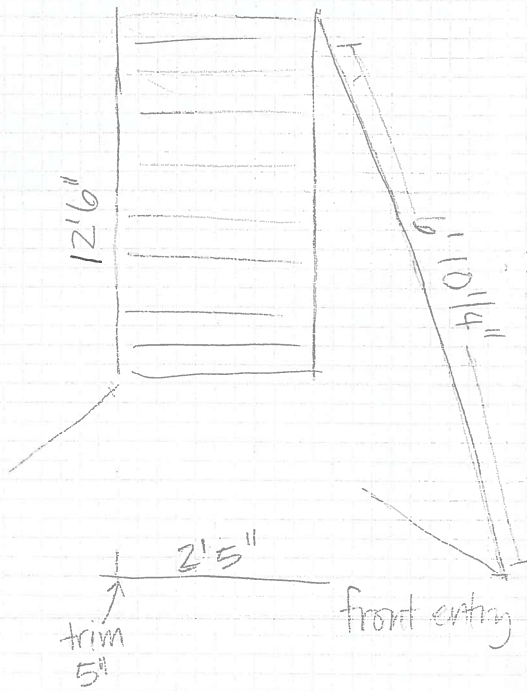

ARCHITECTURAL FIELDWORK

DATE 6-6-01

STRUCTURE ~~BARBARA~~ DABNEY SCOTT ADAMS TENANT HSE.

LOCATION LYNNBURG

EXTERIOR - MASONRY WITH STUCCO FINISH (BRICK SIZES 8-1/2 x 2 3/4")

ORIENTATION

BAYS

STORIES 2

CONSTRUCTION

NORTH ELEVATION

FOUNDATION

WATER TABLE

WALLS

BRICK BOND

BRICK SIZE

ARCHES

DRESSINGS

WOODEN SIDING

TRIM

WINDOWS - WOOD FRAME/SILL & DBL. HUNG - 12x14" GLASS

DOORS - SEE DRAWINGS

HARDWARE

~~FANLIGHT~~

~~SIDELIGHTS~~

~~PORTICO~~

STUCCO FINISH - VARIED PATTERN IN RECTANGULAR TO LOOK LIKE   
 { 34-41" WIDE, 14-15" HT.   
 SCALE

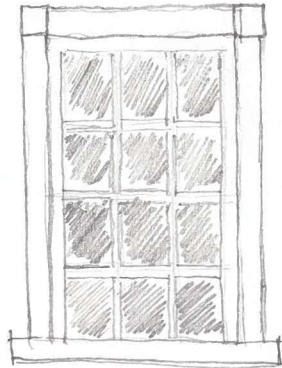

FRONT

EXTERIOR

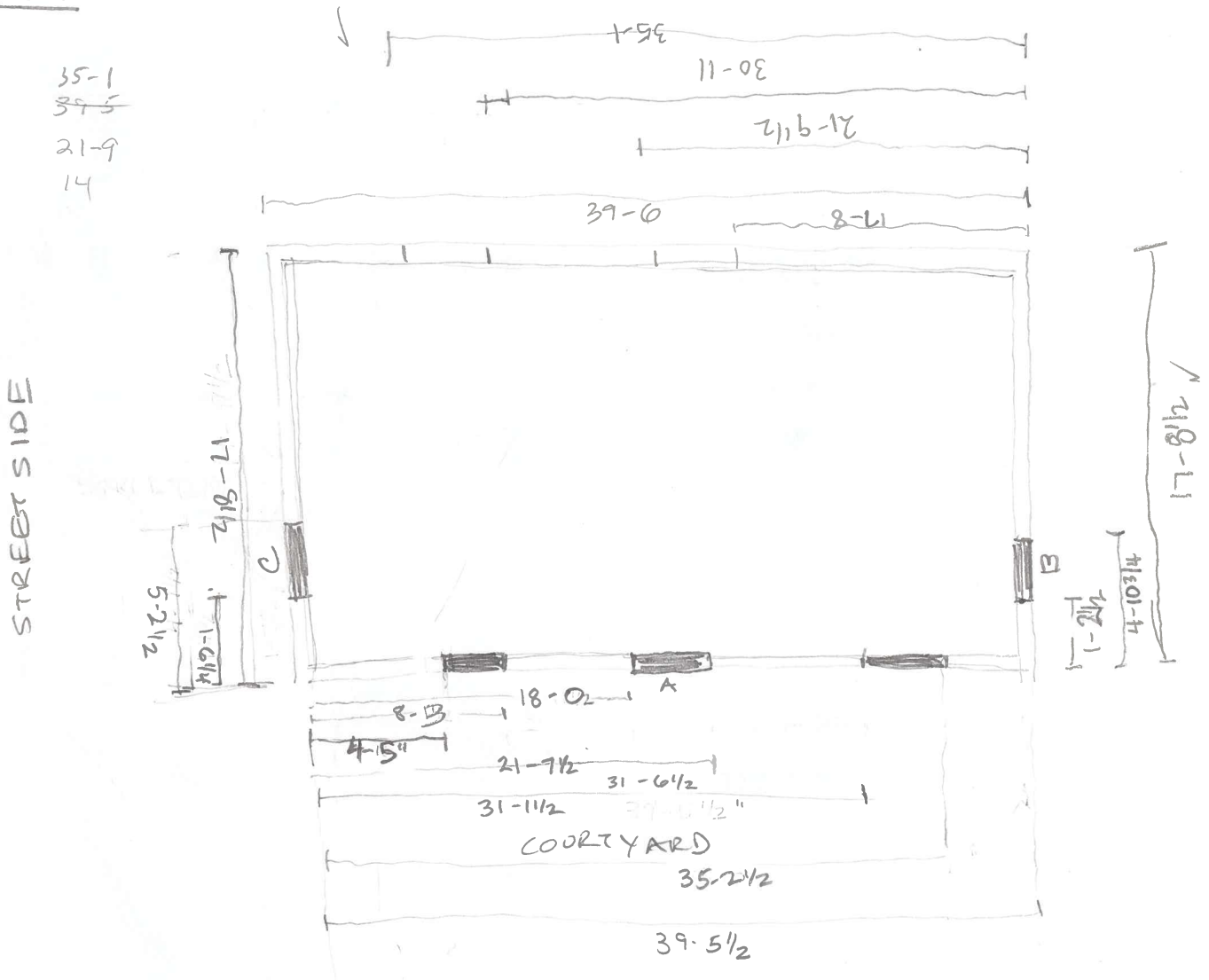

WINDOW MEAS<sup>d</sup> MASONRY TO MASONRY - NO FRAMES INCL.

THOMAS JEFFERSON'S  
POPLAR FOREST

TM  
6-27-01

1

ARCHITECTURAL FIELDWORK

DATE 6-6-01

STRUCTURE DABNEY-SCOTT-ADAMS DEPENDENCY

LOCATION 405 CABELL ST.

EXTERIOR N (NE?)

ORIENTATION

BAYS

STORIES

CONSTRUCTION

NORTH ELEVATION

FOUNDATION

WATERTABLE

WALLS

BRICK BOND

BRICK SIZE

ARCHES

DRESSINGS

WOODEN SIDING

TRIM

WINDOWS

DOORS

HARDWARE

FANLIGHT

SIDELIGHTS

PORTICO

THOMAS JEFFERSON'S  
**POPLAR FOREST**

2

STAIRS

STAIR RAILING

STAIR BALUSTERS

PORCH

PORCH BALUSTRADE

PORCH RAILING

PORCH BALUSTERS

COLUMNS

BASE

SHAFT

CAPITAL

CORNICE

ENTABLATURE

PEDIMENT

ROOF

BALUSTRADE

PARAPET

DORMERS

SKYLIGHTS

CHIMNEYS

OTHER

OTHER

EAST ELEVATION

FOUNDATION

WATERTABLE

WALLS

THE CORPORATION FOR JEFFERSON'S POPLAR FOREST

POST OFFICE BOX 419

FOREST, VIRGINIA 24551-0419

TELEPHONE: (804) 525-1806

FAX: (804) 525-7252

THOMAS JEFFERSON'S  
POPLAR FOREST

3

BRICK BOND

BRICK SIZE

ARCHES

DRESSINGS

WOODEN SIDING

TRIM

WINDOWS

DOORS

HARDWARE

FANLIGHT

SIDELIGHTS

PORTICO

STAIRS

STAIR RAILING

STAIR BALUSTERS

PORCH

PORCH BALUSTRADE

PORCH RAILING

PORCH BALUSTERS

COLUMNS

BASE

SHAFT

CAPITAL

CORNICE

ENTABLATURE

PEDIMENT

THE CORPORATION FOR JEFFERSON'S POPLAR FOREST

POST OFFICE BOX 419

FOREST, VIRGINIA 24551-0419

TELEPHONE: (804) 525-1806

FAX: (804) 525-7252

THOMAS JEFFERSON'S  
POPLAR FOREST

4

ROOF

BALUSTRADE

PARAPET

DORMERS

SKYLIGHTS

CHIMNEYS

OTHER

OTHER

SOUTH ELEVATION

FOUNDATION

WATERTABLE

WALLS

BRICK BOND

BRICK SIZE

ARCHES

DRESSINGS

WOODEN SIDING

TRIM

WINDOWS

DOORS

HARDWARE

FANLIGHT

SIDELIGHTS

PORTICO

STAIRS

THOMAS JEFFERSON'S  
POPLAR FOREST

5

STAIR RAILING

STAIR BALUSTERS

PORCH

PORCH BALUSTRADE

PORCH RAILING

PORCH BALUSTERS

COLUMNS

BASE

SHAFT

CAPITAL

CORNICE

ENTABLATURE

PEDIMENT

ROOF

BALUSTRADE

PARAPET

DORMERS

SKYLIGHTS

CHIMNEYS

OTHER

OTHER

WEST ELEVATION

FOUNDATION

WATERTABLE

WALLS

BRICK BOND

THOMAS JEFFERSON'S  
POPLAR FOREST

6

BRICK SIZE

ARCHES

DRESSINGS

WOODEN SIDING

TRIM

WINDOWS

DOORS

HARDWARE

FANLIGHT

SIDELIGHTS

PORTICO

STAIRS

STAIR RAILING

STAIR BALUSTERS

PORCH

PORCH BALUSTRADE

PORCH RAILING

PORCH BALUSTERS

COLUMNS

BASE

SHAFT

CAPITAL

CORNICE

ENTABLATURE

PEDIMENT

ROOF

THOMAS JEFFERSON'S  
POPLAR FOREST

7

BALUSTRADE

PARAPET

DORMERS

SKYLIGHTS

CHIMNEYS

OTHER

OTHER

INTERIOR

STAIRCASE

NEWEL

BALUSTRADE

HANDRAIL

OTHER

ROOM

FLOORS

BASE

WALLS

CORNICE

CEILING

DOORS

WINDOWS

FIREPLACE

MANTEL

HARDWARE

OTHER

ATTIC

POST OFFICE BOX 419

THE CORPORATION FOR JEFFERSON'S POPLAR FOREST  
FOREST, VIRGINIA 24551-0419

TELEPHONE: (804) 525-1806

FAX: (804) 525-7252

THOMAS JEFFERSON'S  
POPLAR FOREST

8

COLLARS

RAFTERS

SHEATHING

KNEEWALLS

TRIM

WINDOWS

FLOOR BOARDS

FINISH

OTHER

FRAMING

SILLS

POSTS

BRACES

STUDS

JOISTS

PLATES

NAILS

TYPE WOOD

OTHER

BALUSTRADE

PARAPET

DORMERS

SKYLIGHTS

CHIMNEYS

OTHER

OTHER

INTERIOR

STAIRCASE

NEWEL

BALUSTRADE

HANDRAIL

OTHER

ROOM

FLOORS

BASE

WALLS

CORNICE

CEILING

DOORS

WINDOWS

FIREPLACE

MANTEL

HARDWARE

OTHER

ATTIC

BALUSTRADE

PARAPET

DORMERS

SKYLIGHTS

CHIMNEYS

OTHER

OTHER

INTERIOR

STAIRCASE

NEWEL

BALUSTRADE

HANDRAIL

OTHER

ROOM

FLOORS

BASE

WALLS

CORNICE

CEILING

DOORS

WINDOWS

FIREPLACE

MANTEL

HARDWARE

OTHER

ATTIC

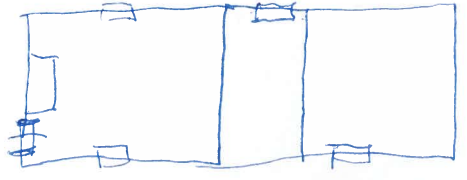
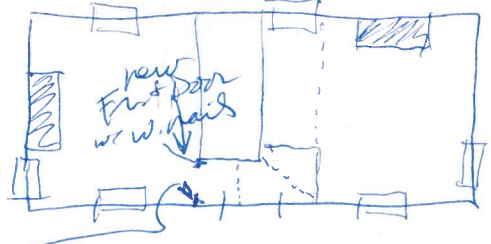
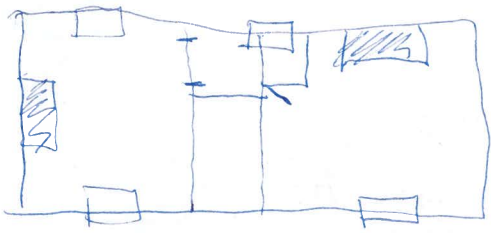

Bare  
brick  
behind  
Door  
Jamb

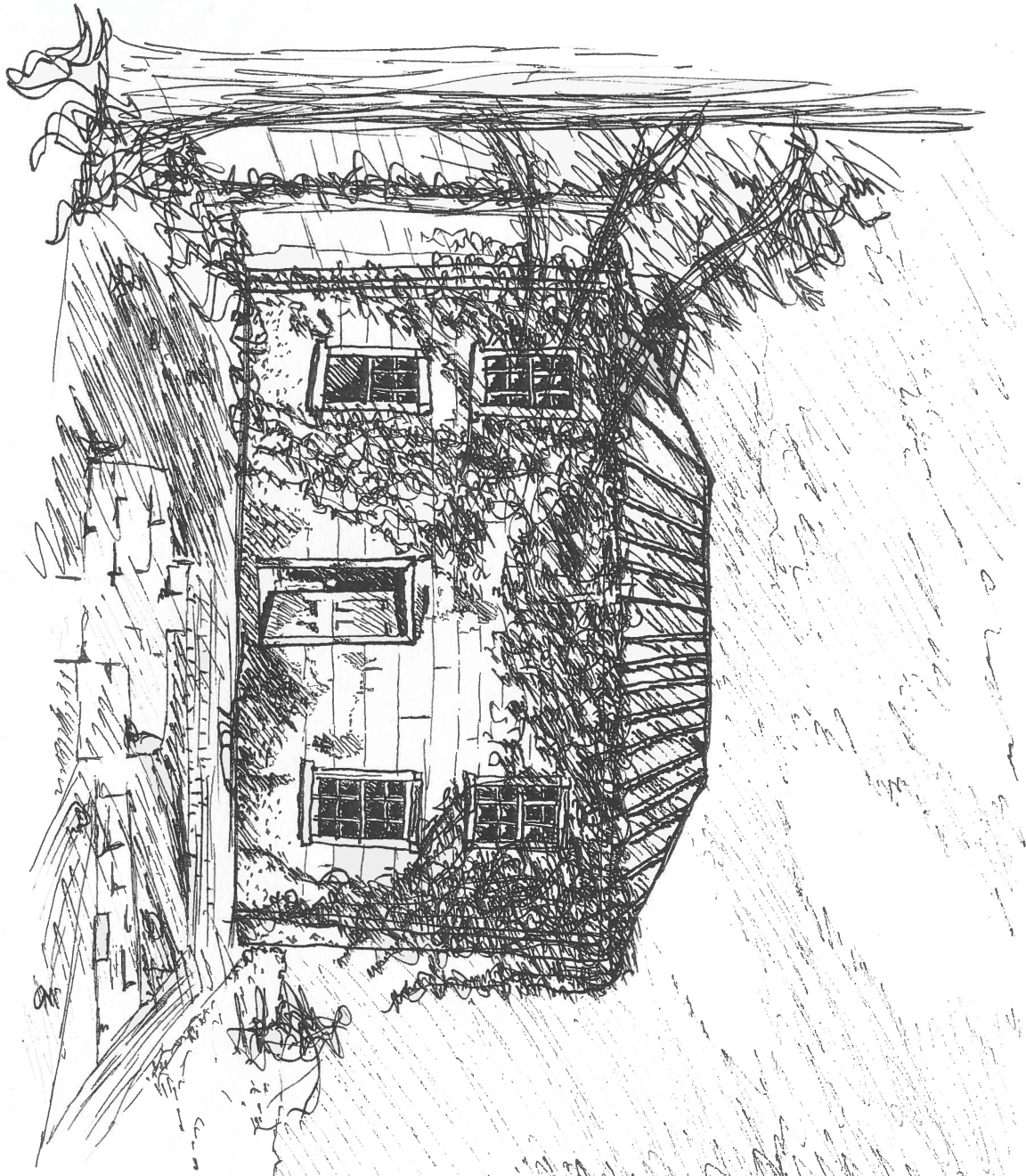

405 CABELL  
LYNCHBURG