

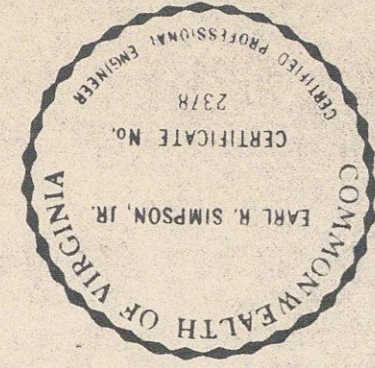

These documents, drawings, specifications, etc., are prepared by the Architect-Engineer for the Client. They are to be used only for the project and site described herein. They may not be used for any other project. The Architect-Engineer shall not be responsible for any errors or omissions in these documents, drawings, specifications, etc., or for any consequences arising therefrom. The Client shall be responsible for obtaining all necessary permits and for any consequences arising out of or resulting from the use of these documents, drawings, specifications, etc.

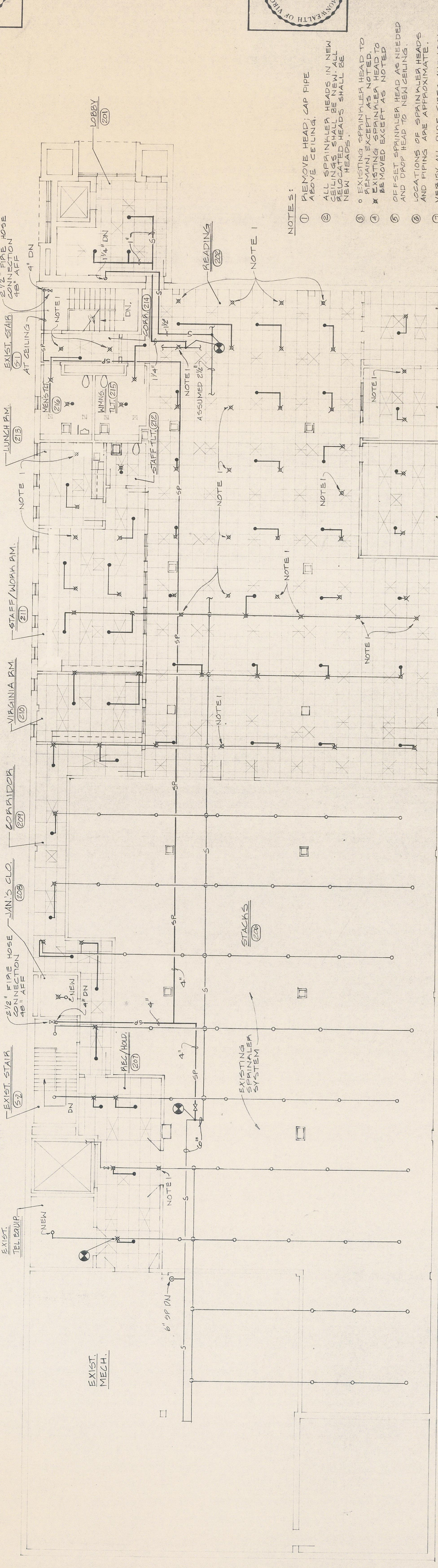

SIMPSON • JOHNSON, INC.
 CONSULTING ENGINEERS
 707 CANE STREET, LYNCHBURG, VIRGINIA 24504



- NOTES:
- 1 REMOVE HEAD, CAP PIPE ABOVE CEILING.
 - 2 ALL SPRINKLER HEADS IN NEW CEILING SHALL BE NEW. ALL RELOCATED HEADS SHALL BE NEW HEADS.
 - 3 0 EXISTING SPRINKLER HEAD TO BE REMOVED.
 - 4 X EXISTING SPRINKLER HEAD TO BE MOVED EXCEPT AS NOTED.
 - 5 0 OFFSET SPRINKLER HEAD AS NEEDED AND DROP HEAD TO NEAR CEILING.
 - 6 0 LOCATIONS OF SPRINKLER HEADS AND PIPING ARE APPROXIMATE.
 - 7 VERIFY ALL PIPE SIZES AND LOCATIONS.
 - 8 REFER TO PLUMBING LEGEND.
 - 9 INSTALL HEAD IN CENTER OF CEILING PANEL EXCEPT WHERE SPACING EXCEEDS 11'-0" FROM WALL OR 15' ON CENTER.

SECOND FLOOR PLAN
 SCALE: 1/8" = 1'-0"

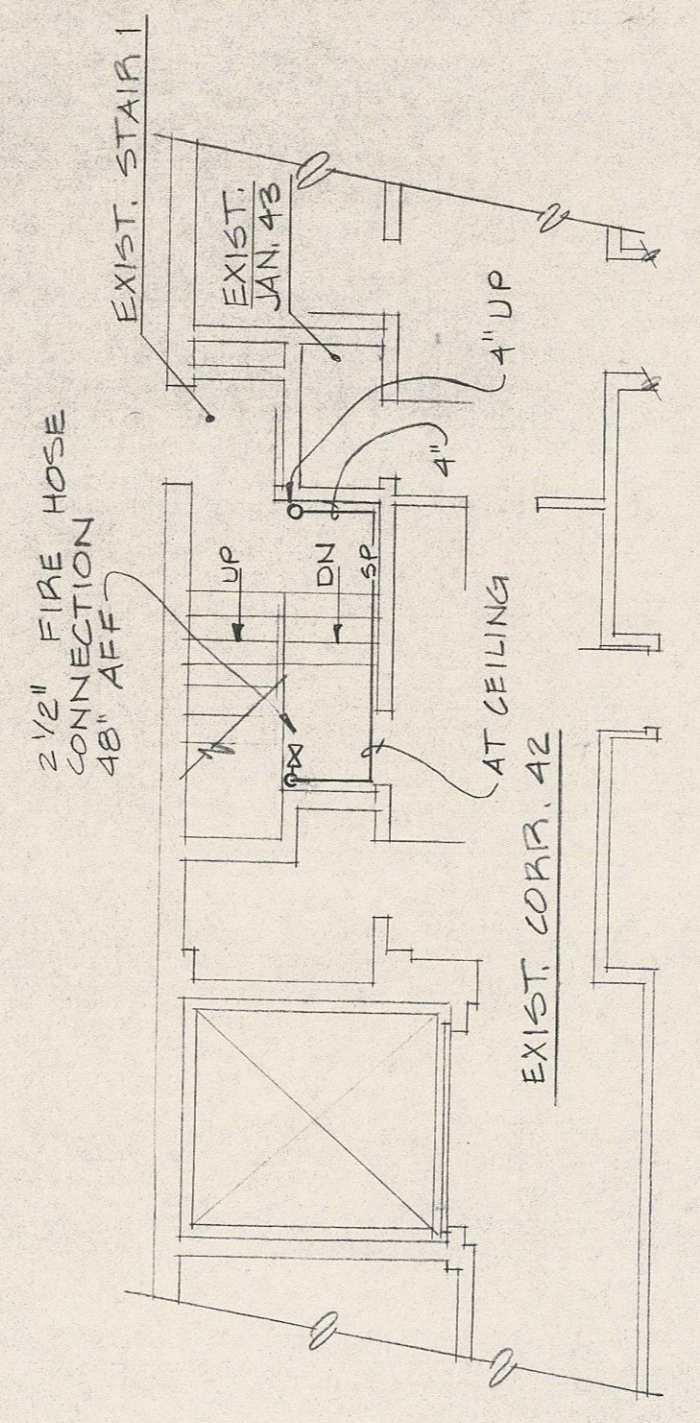

PARTIAL FIRST FLOOR PLAN
 SCALE: 1/8" = 1'-0"

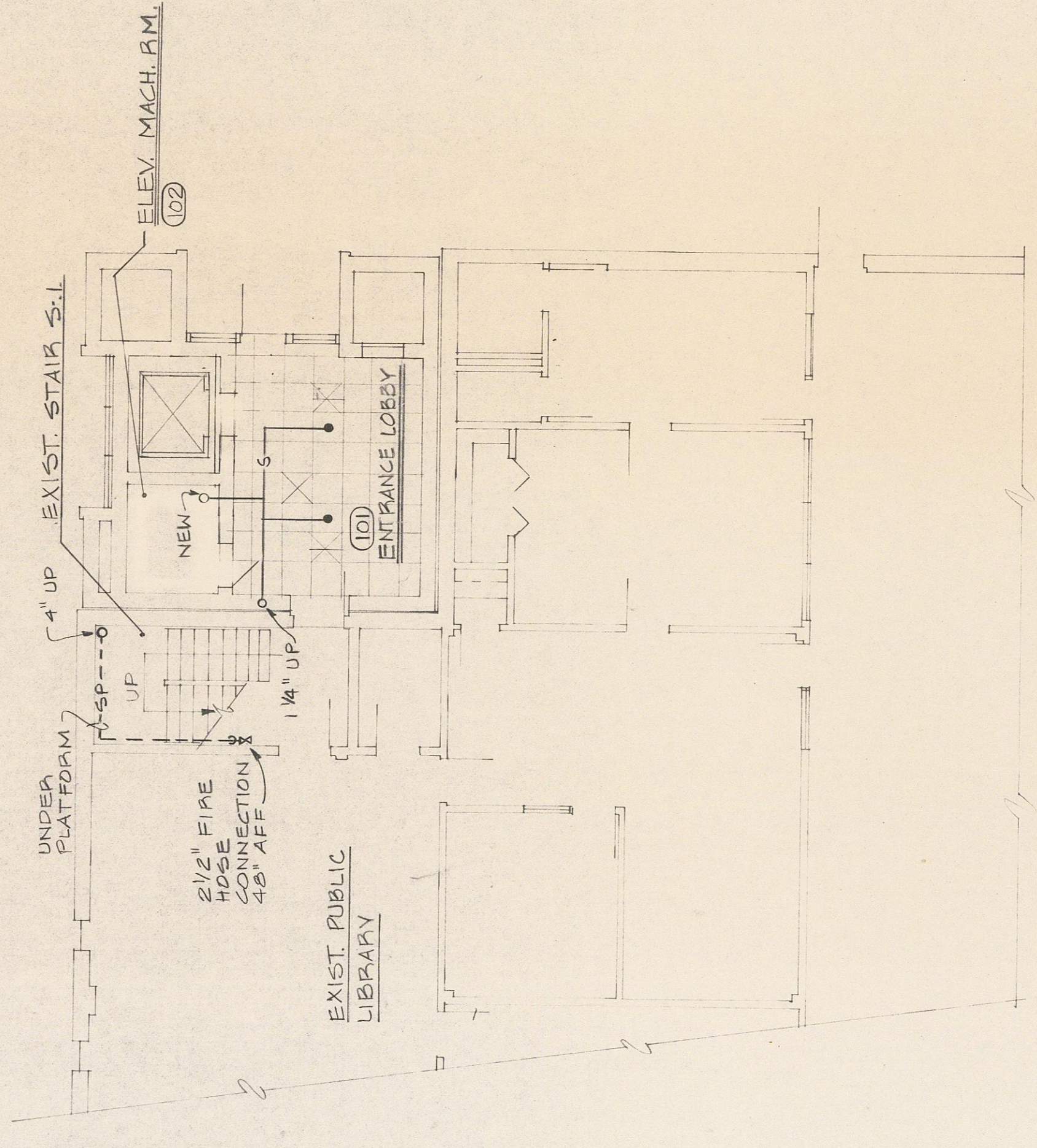

PARTIAL FIRST FLOOR PLAN
 SCALE: 1/8" = 1'-0"

