

DEMOLITION SECOND FLOOR PLAN
1/8" = 1'-0"

DEMOLITION PARTIAL FIRST FLOOR PLAN
1/8" = 1'-0"

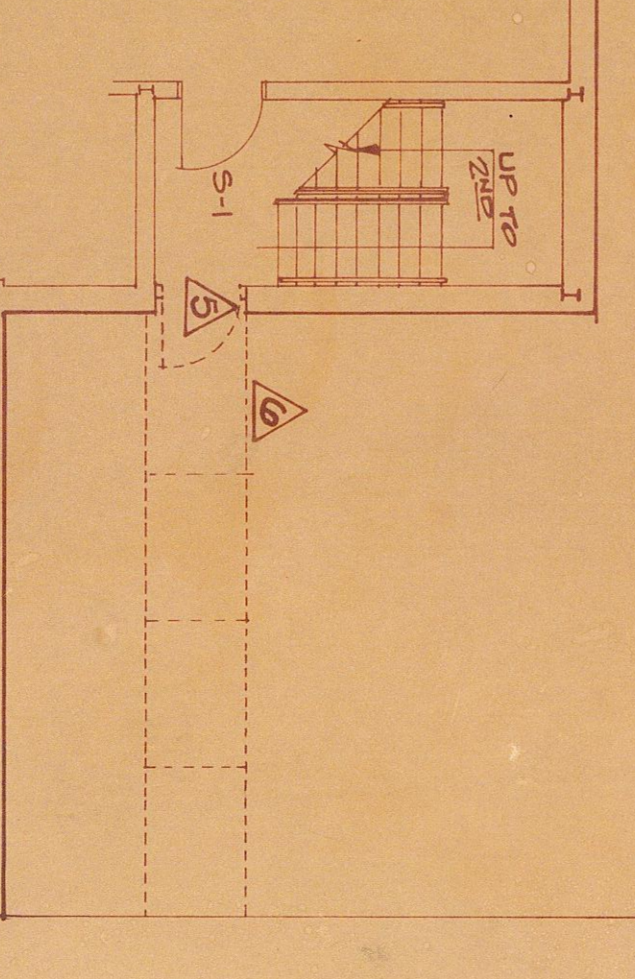

LEGEND
 --- WALL / PARTITION TO REMAIN
 - - - - - ITEM TO BE DEMOLISHED
 ▲ DEMOLITION NOTE

DEMOLITION NOTES

- 1 REMOVE WINDOW FRAME COMPLETE.
- 2 REMOVE EXISTING BRICK & CMU WALL NEW DOOR & FRAME.
- 3 REMOVE TOILET FIXTURES & ACCESSORIES COMPLETE.
- 4 REMOVE SHERIDAN AMOUNT OF EXISTING PARTITION TO ACCOMMODATE NEW DOOR & FRAME.
- 5 REMOVE EXISTING DOOR & FRAME COMPLETE.
- 6 REMOVE EXISTING CONC. WALL & TIEB WHERE NEW CONSTRUCTION IS TO OCCUR.
- 7 REMOVE WOOD WALL GUARDS & ATTACHMENTS COMPLETE.
- 8 REMOVE EXISTING PLASTER/ACT CLR & SUBFRESHION SYSTEM COMPLETE.
- 9 REMOVE WOOD STORAGE BAKES, WOOD/WIRE PARTITIONS COMPLETE.
- 10 REMOVE PLYWOOD PANEL FROM STAIR GUARD RAIL.
- 11 REMOVE EXISTING BESILANT TILE / CABINET & NEW FINISH.
- 12 REMOVE LOCK HASP FROM EXISTING DOOR & FRAME.
- 13 REMOVE EXISTING PARTITION & LOW PLASTER CEILING COMPLETE. REPAIR FLOOR W/ MATCHING MATERIALS. REPAIR W/ MATCHING SYSTEM TO ALIGN WITH EXISTING CLR.
- 14 REMOVE PARTITION COMPLETE. REPAIR FLOOR SURFACE WHERE DAMAGED.

- 15 REMOVE ABANDONED TELE. COM. EQUIPMENT.
- 16 REMOVE EXISTING METAL COPING ADJACENT NEW WALL LOCATION.

GENERAL NOTES

- 1 THE CONTRACTOR IS RESPONSIBLE FOR ALL CUTTING AND FINISHING TO BE DONE TO PREPARE EXISTING WALLS AND PARTITIONS FOR DEMOLITION. ALL MATERIALS TO BE REMOVED SHALL BE PROPERLY PACKED AND SHIPPED TO THE APPROPRIATE DISPOSAL SITE.
- 2 VERIFY ALL DIMENSIONS & CONDITIONS IN THE FIELD BEFORE DEMOLITION BEGINS.
- 3 ALL ABANDONED OR EMPTY CONDUIT @ FLOORS OR WALLS SHALL BE REMOVED AND THE ADJACENT SURFACE FINISH SHALL BE MATCHED TO EXISTING ADJACENT SURFACE.
- 4 AFTER REMOVAL OF EXISTING FLOOR FINISH WHERE NEW FLOORING IS TO BE INSTALLED, CLEAN CONCRETE SURFACE & PATCH ALL HOLES WITH MATCHING MATERIALS.
- 5 PATCH ALL HOLES IN EXISTING FLOOR FINISH WITH MATCHING MATERIALS. PATCH ALL HOLES IN EXISTING PLASTER WITH MATCHING PLASTER. PATCH ALL HOLES IN EXISTING WOOD SURFACE WITH MATCHING WOOD SURFACE.
- 6 PATCH ALL HOLES IN EXISTING WOOD SURFACE WITH MATCHING WOOD SURFACE.
- 7 PATCH ALL HOLES IN EXISTING WOOD SURFACE WITH MATCHING WOOD SURFACE.

SCHEDULE OF EXISTING FINISHES

NO.	SPACE	FINISH	REMARKS
201	VT	PLASTER	CONC. STRIKE TREADS
202	VT	PLASTER	FINISHES TO REMAIN
203	VT	PLASTER	7 1/2" LOW CLR. @ TOILET
204	VT	PLASTER	STAIRS
205	VT	PLASTER	STAIRS
206	VT	PLASTER	STAIRS
207	VT	PLASTER	STAIRS
208	VT	PLASTER	STAIRS
209	VT	PLASTER	STAIRS
210	VT	PLASTER	STAIRS
211	VT	PLASTER	STAIRS
212	VT	PLASTER	STAIRS
213	VT	PLASTER	STAIRS
214	VT	PLASTER	STAIRS
215	VT	PLASTER	STAIRS
216	VT	PLASTER	STAIRS
217	VT	PLASTER	STAIRS

THE CONTRACTOR SHALL BE RESPONSIBLE FOR OBTAINING ALL NECESSARY PERMITS AND APPROVALS FROM THE APPROPRIATE AGENCIES. THE CONTRACTOR SHALL BE RESPONSIBLE FOR OBTAINING ALL NECESSARY PERMITS AND APPROVALS FROM THE APPROPRIATE AGENCIES. THE CONTRACTOR SHALL BE RESPONSIBLE FOR OBTAINING ALL NECESSARY PERMITS AND APPROVALS FROM THE APPROPRIATE AGENCIES.

RELOCATION OF THE **JONES MEMORIAL LIBRARY**
 MEMORIAL AVE. & LAKESIDE DR.
 LYNCHBURG, VIRGINIA

CLARK • NEXSEN • OWEN • BARBIERI • GIBSON
 Architects • Engineers
 ALLIED ARTS BLDG. BOX 1156 • LYNCHBURG, VA 24505 • 804 / 847-9081
 740 DUKE STREET / SUITE 200 • NORFOLK, VA 23510 • 804 / 622-2800

JOHN D. OWEN, JR.
 CERTIFICATE NO. 754
 REGISTERED ARCHITECT

Revision: 1/20
 Design: A.E.W.
 Drawn: J.P.B.
 Checked: J.P.B.
 Date: 08/27/11

Scale: 1/8" = 1'-0"
 Drawing: D-1