

NOTES ON STRUCTURAL STEEL.
 ALL OPENINGS IN THE WALLS FROM THE
 INTERIOR FINISHED WITH CONCRETE. REINFORCED
 AS CALLED FOR ON DRAWINGS.
 FORM HEADS ALL OPENINGS CONTIGUOUS
 THIS FLOOR WITH CHANNELS AND BRIGETS.
 MANUFACTURED TO CHECK ALL FLOOR
 JOINTS AND STRUCTURAL STEEL.
 TOWER FLOOR LOAD 125#.
 DOUBLE JOIST UNDER BUT PROTECTIVE
 LAMINAE THEREON. WITH JOIST
 ENTIRE SECOND FLOOR CEILING
 TO BE RUNG FROM PURLINS WITH
 CORD RATED CHANNELS

SECOND FLOOR PLAN
 SCALE 1/4" = 1'-0"

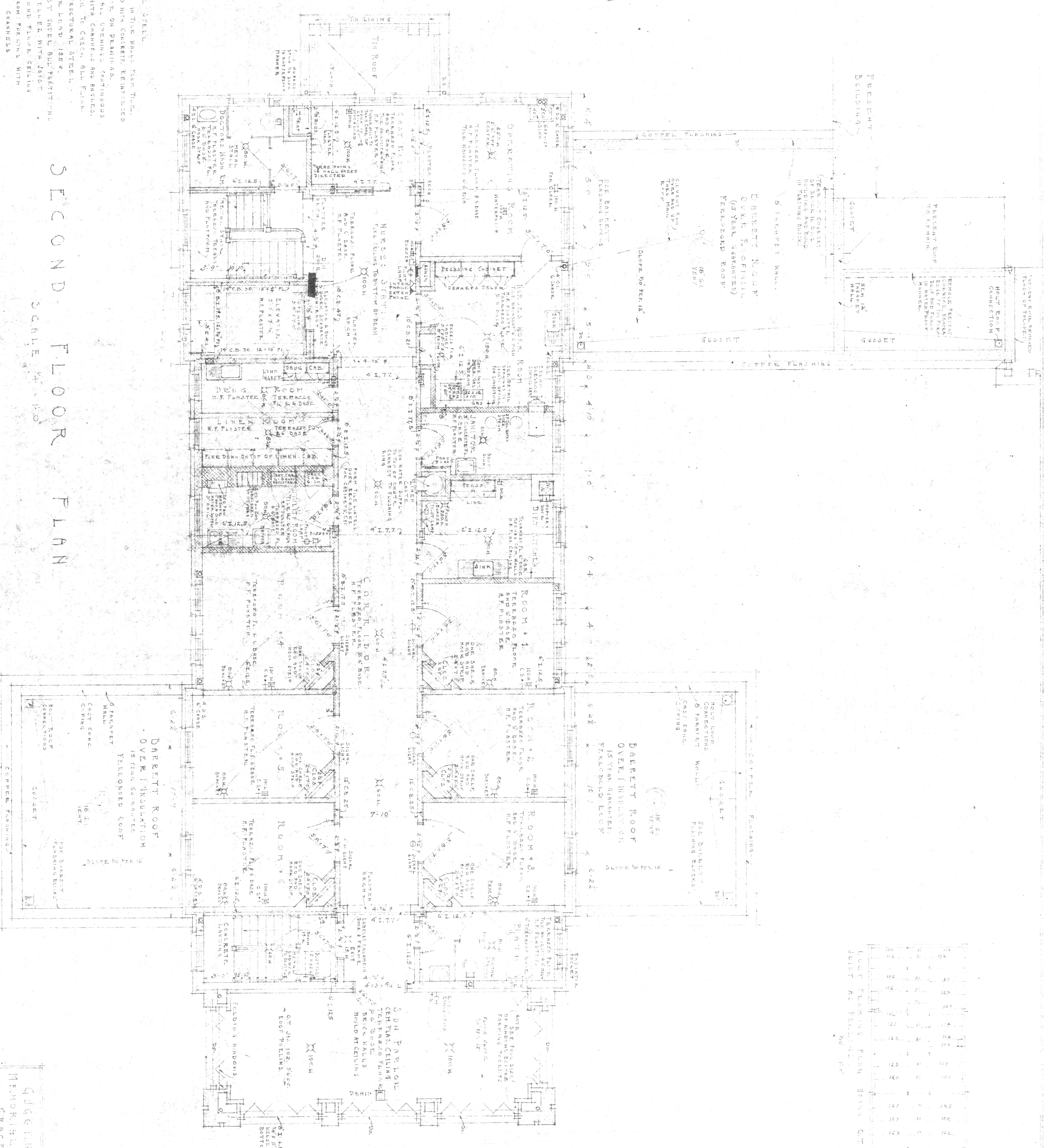

ROOM FINISHES PLAN BEING CUT
 JUST AS INDICATED
 NO. 117

1	2	3	4	5	6	7	8	9	10	11	12	13	14	15	16	17	18	19	20	21	22	23	24	25	26	27	28	29	30	31	32	33	34	35	36	37	38	39	40	41	42	43	44	45	46	47	48	49	50	51	52	53	54	55	56	57	58	59	60	61	62	63	64	65	66	67	68	69	70	71	72	73	74	75	76	77	78	79	80	81	82	83	84	85	86	87	88	89	90	91	92	93	94	95	96	97	98	99	100
---	---	---	---	---	---	---	---	---	----	----	----	----	----	----	----	----	----	----	----	----	----	----	----	----	----	----	----	----	----	----	----	----	----	----	----	----	----	----	----	----	----	----	----	----	----	----	----	----	----	----	----	----	----	----	----	----	----	----	----	----	----	----	----	----	----	----	----	----	----	----	----	----	----	----	----	----	----	----	----	----	----	----	----	----	----	----	----	----	----	----	----	----	----	----	----	----	----	----	-----

GUGGINHEIMER
 MEMORIAL HOSPITAL
 GRACE ST.
 LYNCHBURG, VIRGINIA
 CLARK & CROWE
 ARCHITECTS
 LYNCHBURG, VIRGINIA
 JAN 1930 COMM. # 261 SHEET # 4