

ROOF FRAMING PLAN
SCALE: 1/4" = 1'-0"

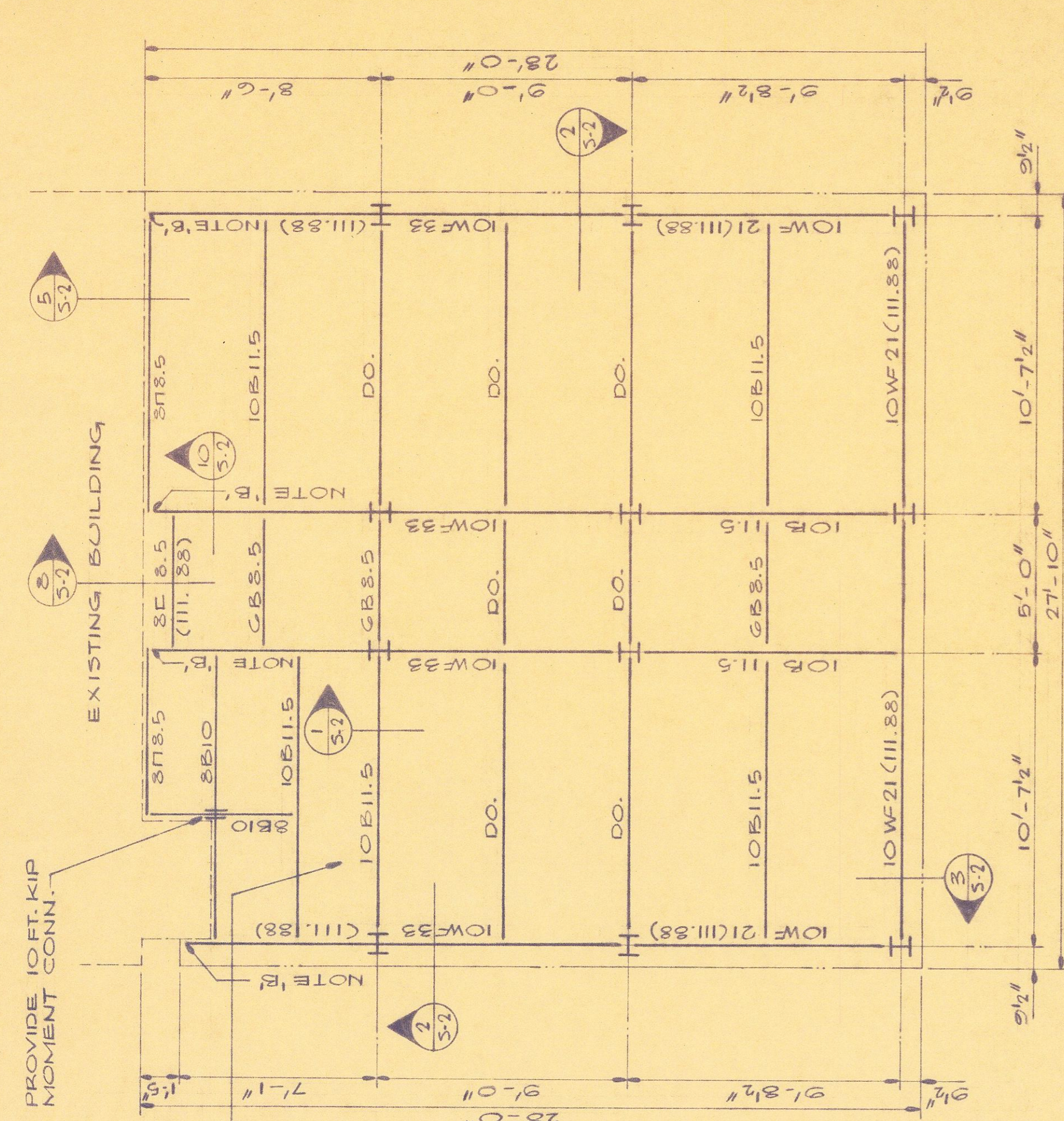

SECOND FLOOR FRAMING PLAN
SCALE: 1/4" = 1'-0"

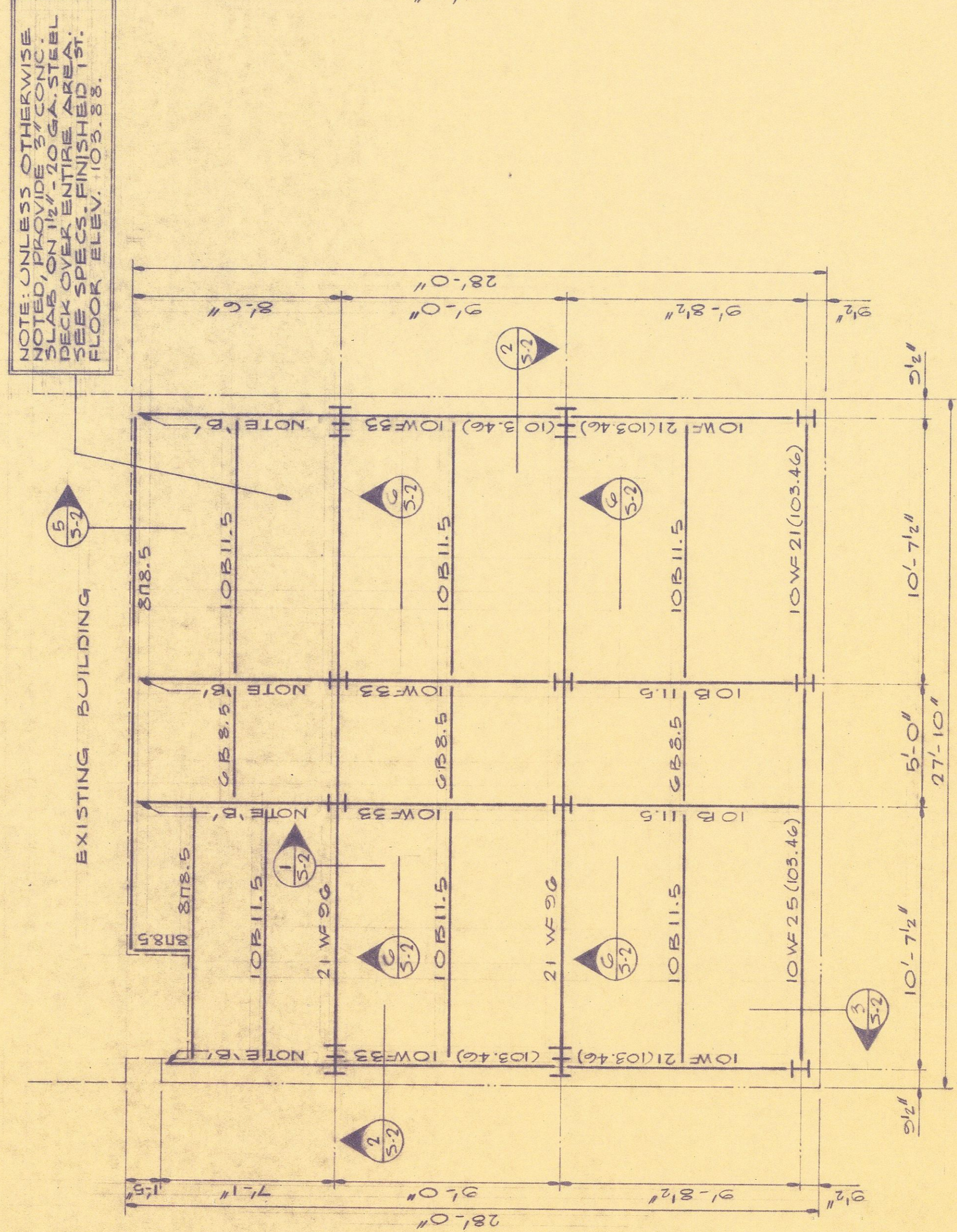

THIRD FLOOR FRAMING PLAN
SCALE: 1/4" = 1'-0"

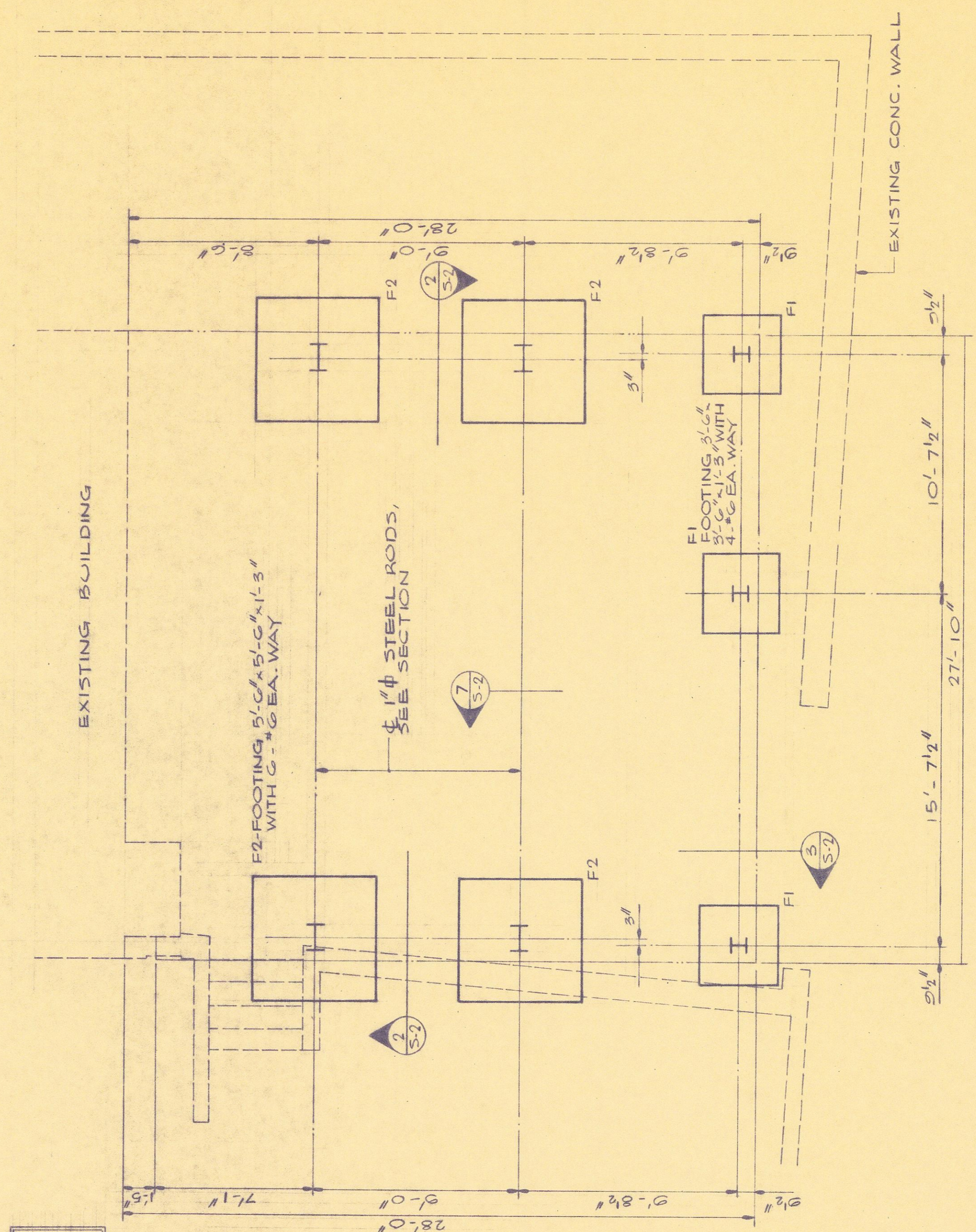

FOUNDATION PLAN
SCALE: 1/4" = 1'-0"

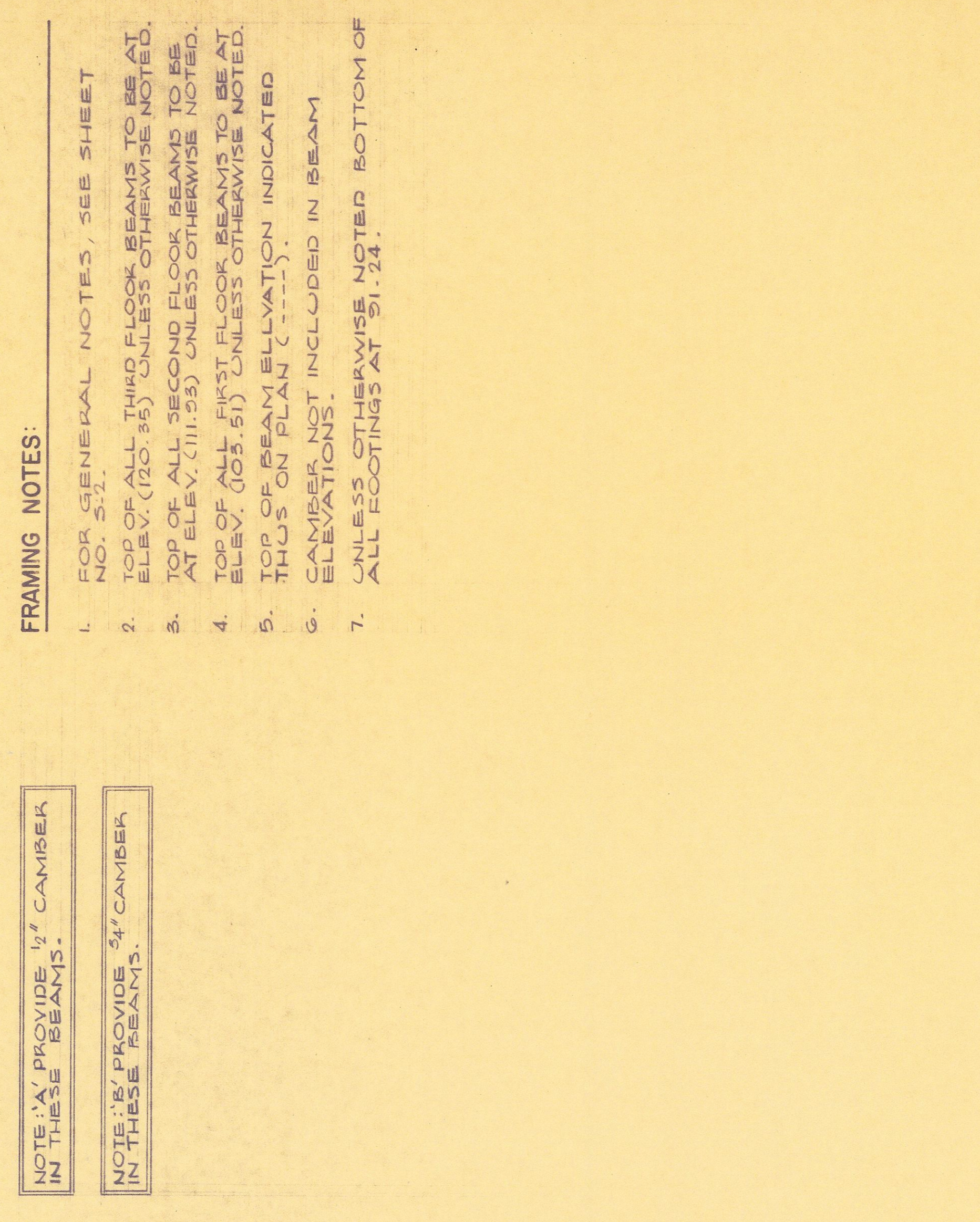

FIRST FLOOR FRAMING PLAN
SCALE: 1/4" = 1'-0"

- FRAMING NOTES:
1. FOR GENERAL NOTES, SEE SHEET NO. 514.
 2. TOP OF ALL THIRD FLOOR BEAMS TO BE AT ELEV. (105.95) UNLESS OTHERWISE NOTED.
 3. TOP OF ALL SECOND FLOOR BEAMS TO BE AT ELEV. (111.95) UNLESS OTHERWISE NOTED.
 4. TOP OF ALL FIRST FLOOR BEAMS TO BE AT ELEV. (105.51) UNLESS OTHERWISE NOTED.
 5. TOP OF BEAM ELEVATION INDICATED. THUS ON PLAN (---).
 6. CAMBER NOT INCLUDED IN BEAM ELEVATIONS.
 7. UNLESS OTHERWISE NOTED BOTTOM OF ALL FOOTINGS AT 51.24.

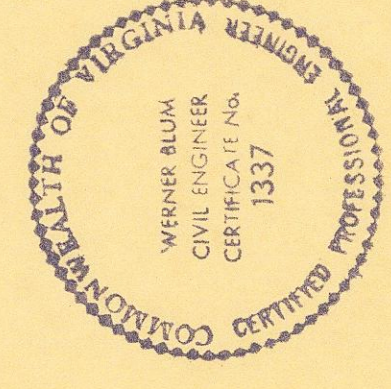

BOOK STACK ADDITION
TO
JONES MEMORIAL LIBRARY
LYNCHBURG, VIRGINIA

CLARK, NEXSEN & OWEN—ARCHITECTS
LYNCHBURG, VIRGINIA
NORFOLK, VIRGINIA

PLANS

DATE: 18 AUG 67
CHECKED: W.S.P.
DRAWN: J.C.L.

SHEET NO. 5-1