

DOOR SCHEDULE				GLASS	REMARKS
MARK	SIZE	MATERIAL	TYPE		
A	3'-0" X 7'-0" X 1 3/4"	SOLID CORE WOOD	FLUSH	CLEAR D. S.	
B	3'-4" X 7'-0" X 1 3/4"	SOLID WOOD	3/4" PANEL	OBSCURE D. S.	TO MATCH EXISTING ADJACENT
C	3'-4" X 7'-0" X 1 3/4"	SOLID CORE WOOD	FLUSH	NO	LOUVER WHERE SHOWN ON PLAN
D	2'-2" X 7'-0" X 1 3/4"	SOLID CORE WOOD	FLUSH	NO	
E	2'-2" X 7'-0" X 1 3/4"	HOLLOW CORE WOOD	FLUSH	NO	
F	3'-0" X 7'-0" X 1 3/4"	HOLLOW CORE WOOD	FLUSH	NO	UNDERCUT 3" - B1-FOLDING
G	7'-4" X 7'-0" X 1 3/4"	HOLLOW CORE WOOD	FLUSH	NO	UNDERCUT 3" - B1-FOLDING
H	4'-5" X 7'-0" X 1 3/4"	HOLLOW CORE WOOD	FLUSH	NO	UNDERCUT 3" - B1-FOLDING
J	6'-0" X 7'-0" X 1 3/4"	HOLLOW CORE WOOD	FLUSH	NO	UNDERCUT 3" - B1-FOLDING
K	16'-0" X 7'-0" X 1 3/4"	HOLLOW CORE WOOD	FLUSH	NO	B1-FOLDING

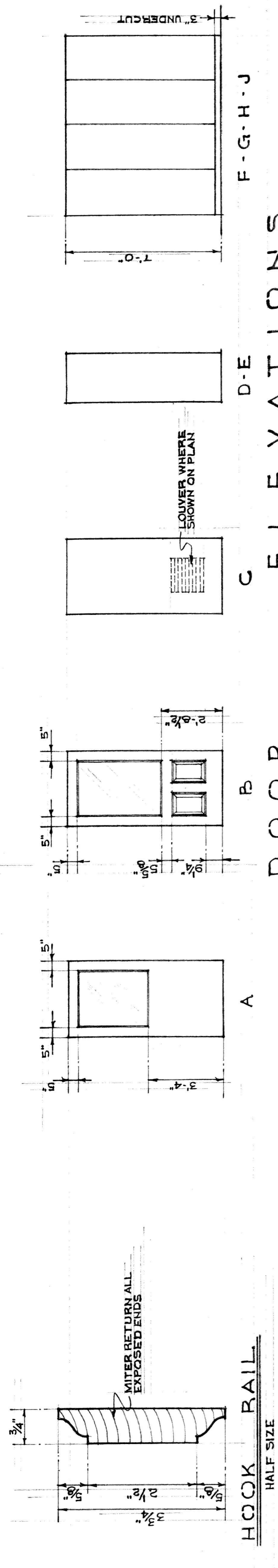

DOOR ELEVATIONS
NOT TO SCALE

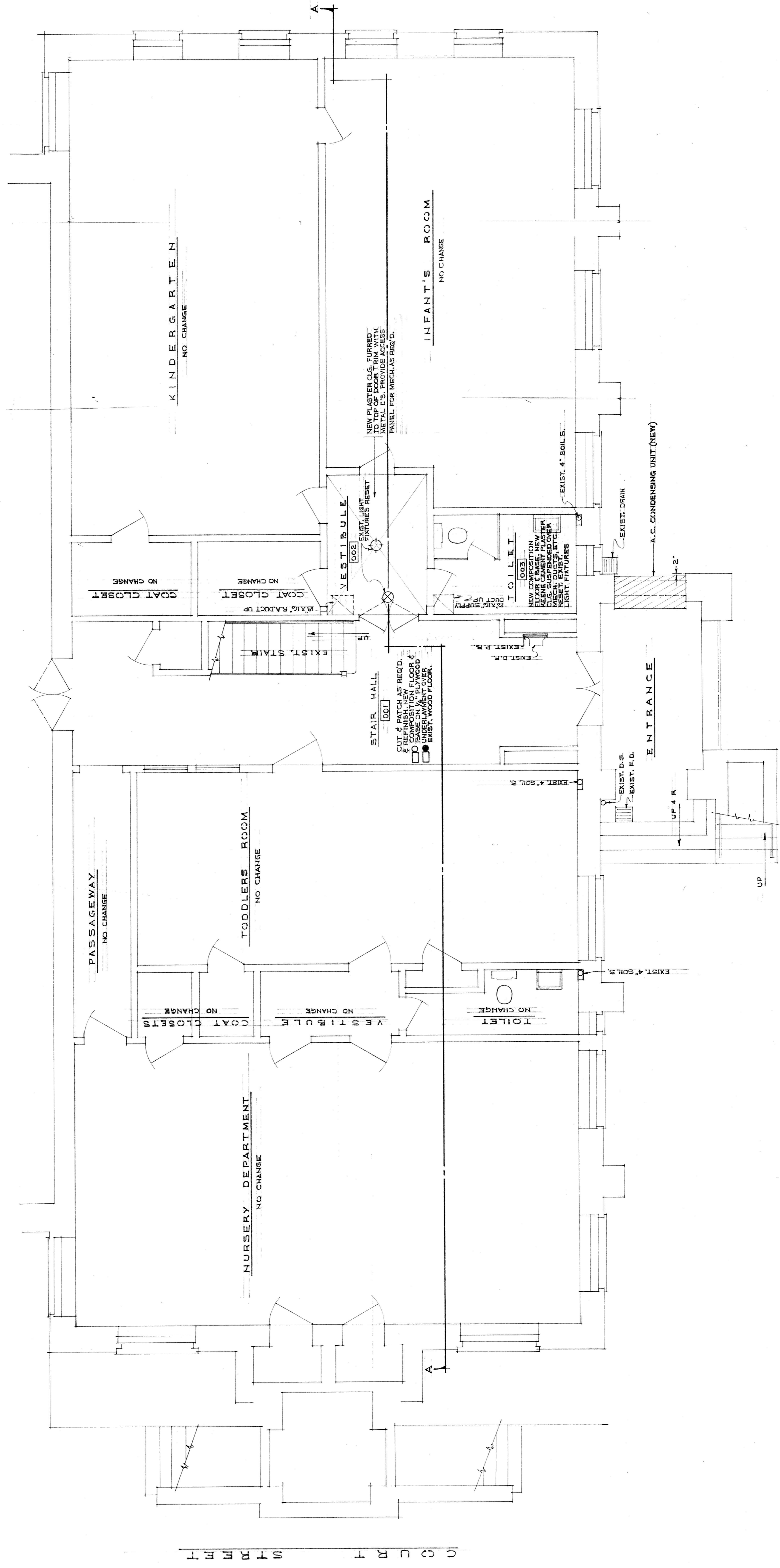

GROUND FLOOR PLAN
SCALE 1/4" = 1'-0"

ALTERATIONS TO SUNDAY SCHOOL
COURT STREET METHODIST CHURCH
LYNCHBURG, VIRGINIA
STANHOPE S. JOHNSON-ARCHITECT
16 MAY 1966
11 JULY 1966
DRAWING NO. 1