

812 Rivermont Ave

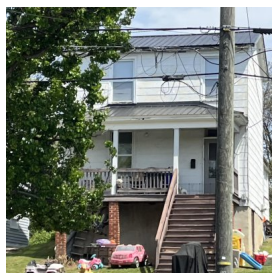

Categories	Lower Rivermont
Address	812 Rivermont Ave
Property Name	--
Date Built	1895
Architect	--
Contractor	--
Function	Single Family
Style & Architectural Description	Colonial Revival. 2-story, 2-bay frame house built on L-plan. 1-story porch stands on tall brick piers with plan posts. All windows replaced and asbestos siding applied.
Owners	<ul style="list-style-type: none">• 1895-1951 Unknown• 1951-1954 Albert & Beatrice Watts• 1954-1958 L. M. & A. C. Wright• 1958 W. M. R Gilmore• 1958-1965 Mary W. Broyles 1• 965 Talmage L. & Mary G. Hogan• 1965-1970 Talmage L. Hogan• 1970-1979 Robert L. Wade• 1979-2005 William H. Crank• 2005-2011 Frances E. Zack• 2011 Housing & Urban Development• 2011-2013 Joshua Padgett• 2013-2017 Joshua Padgett and Cheyenne Sheafe• 2017-Present Ski Realty LLC
Anecdotal Information	--

[Back](#)

Tour Properties

- Map Sections
- Upper Rivermont
- Middle Rivermont
- Lower Rivermont

About Us

- Our History
- When Trolleys Moved Lynchburg
- Rivermont Memories
- About Rivermont

Contact Us

Gerard Sherayko

Department of History

Randolph College
2500 Rivermont Avenue
Lynchburg, VA 24503

Email

Friends of Rivermont Inc. is the sole owner of this website and reserves the right to decide matters of content.

