

816 Rivermont Ave

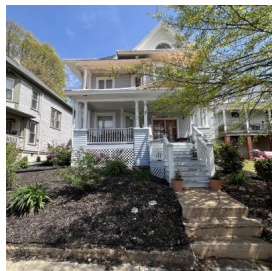

| | |
|-----------------------------------|--|
| Categories | Lower Rivermont |
| Address | 816 Rivermont Ave |
| Property Name | -- |
| Date Built | 1905 |
| Architect | -- |
| Contractor | -- |
| Function | Single Family |
| Style & Architectural Description | Queen Anne. Tall hip-roofed frame house with 2 projecting polygonal bays on the front facade and projecting gable-roofed bays on the east and south. 1-story porch has paired Doric columns on brick bases. A semi-enclosed porch is on the second floor beneath the roof eaves. Unusual triangular window in on the attic story and arched window as well. Covered with brick-tex siding, some windows replaced and additional door inserted on front facade. |
| Owners | <ul style="list-style-type: none"> • 1905-1952 Unknown • 1952-1954 Bernard C. Baldwin Jr. • 1954-1968 Alice Rice Denton • 1968-1980 Alice R. & James H. Godsey • 1980 Alice R. D. & James H. Godsey • 1980-1985 Victor M. Gosnell • 1985-2001 Terry L. Charlton • 2001-2002 Victoria M. Cumella • 2002-2005 Ulmann Properties LLC • 2005-2009 Amando F. & Ann M. Calhoun • 2009-2010 Wachovia Bank National Association • 2010-2015 Anthony O. Adams • 2015-2019 Barry Mullins • 2019-2020 Stuart Johnston Hillstone LLC • 2020-Present Tammy Dawn Mays |

[Back](#)

Friends of Rivermont Inc. is the sole owner of this website and reserves the right to decide matters of content.

Tour Properties

- Map Sections
- Upper Rivermont
- Middle Rivermont
- Lower Rivermont

About Us

- Our History
- When Trolleys Moved Lynchburg
- Rivermont Memories
- About Rivermont

Contact Us

Gerard Sherayko

Department of History

Randolph College
2500 Rivermont Avenue
Lynchburg, VA 24503

[Email](#)

