

BASEMENT FLOOR PLAN
SCALE - 1/4" = 1'-0"

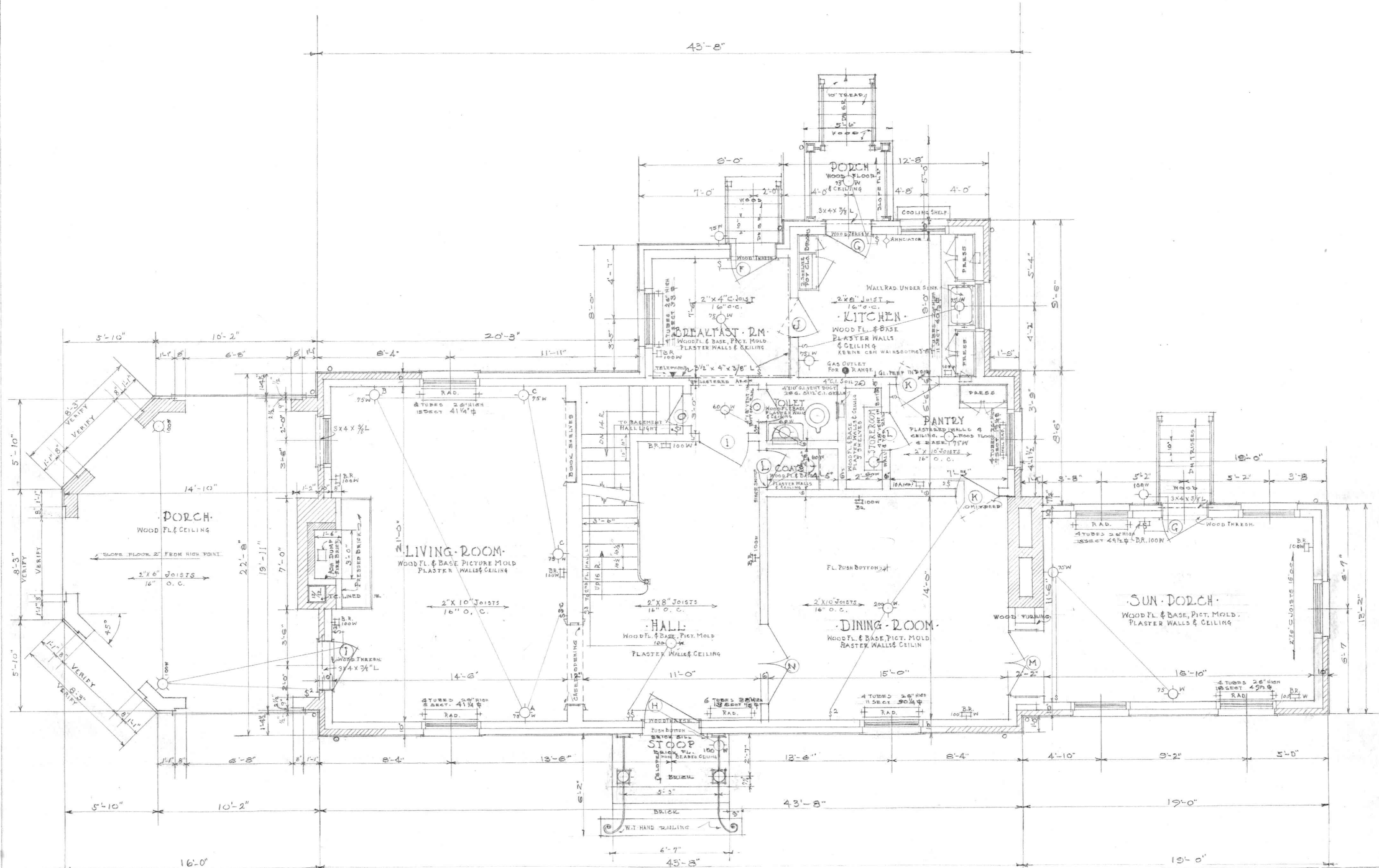

FIRST FLOOR PLAN
 SCALE 1/4" = 1'-0"

RESIDENCE FOR MR. R. A. HARRIS
 LYNCHBURG, VIRGINIA
 STANHOPE JOHNSON & RO. BRANNAN ARCHITECTS
 LYNCHBURG, VIRGINIA
 SHEET 2

DOOR SCHEDULE					
MAR.V.	SIZE	TH'Y.	GLASS	TRANSOM	REMARKS
A	2'-8" x 7'-0"	1 3/4"	YES	NO	10 LIGHTS OBSCURE GLASS
B	2'-0" x 7'-0"	1 3/8"	NO	"	2 PANELS WOOD
C	2'-8" x 7'-0"	1 3/8"	"	"	2 " "
D	2'-4" x 7'-0"	1 3/8"	"	"	2 " "
E	2'-10" x 7'-0"	1 3/8"	"	"	2 " "
F	2'-8" x 7'-0"	1 3/4"	YES	"	6 LTS. 1 PANEL WD.
G	2'-10" x 7'-0"	1 3/4"	"	"	6 " 1 PANEL WD.
H	3'-4" x 7'-0"	1 3/4"	NO	"	6 PANEL WOOD
I	3'-0" x 7'-0"	1 3/4"	"	"	6 " "
J	2'-6" x 7'-0"	1 3/4"	"	"	6 PAN. WOOD DOUBLE ACT.
K	2'-8" x 7'-0"	1 3/4"	YES	"	6 " 8" L. DEEP
L	2'-4" x 7'-0"	1 3/8"	NO	"	6 PAN. WOOD
M	2'-0" x 7'-0"	1 3/8"	"	"	3 PAN EACH DOUBLE DOOR
N	2'-6" x 7'-0"	1 3/8"	"	"	3 " " "
O	2'-0" x 7'-0"	1 3/8"	"	"	3 PANKWOOD
P	2'-10" x 7'-0"	1 3/4"	"	"	6 PAN. WOOD
Q	1'-6" x 6'-8"	1 1/8"	"	"	2 PAN. WOOD
R	2'-6" x 6'-8"	1 3/8"	"	"	2 " "
S	2'-4" x 7'-0"	1 3/4"	"	"	6 PAN. WOOD
T	2'-8" x 7'-0"	1 3/4"	"	"	6 " "
U	1'-4" x 3'-0"	1 3/8"	"	"	2 " 1' 20" FROM FL.

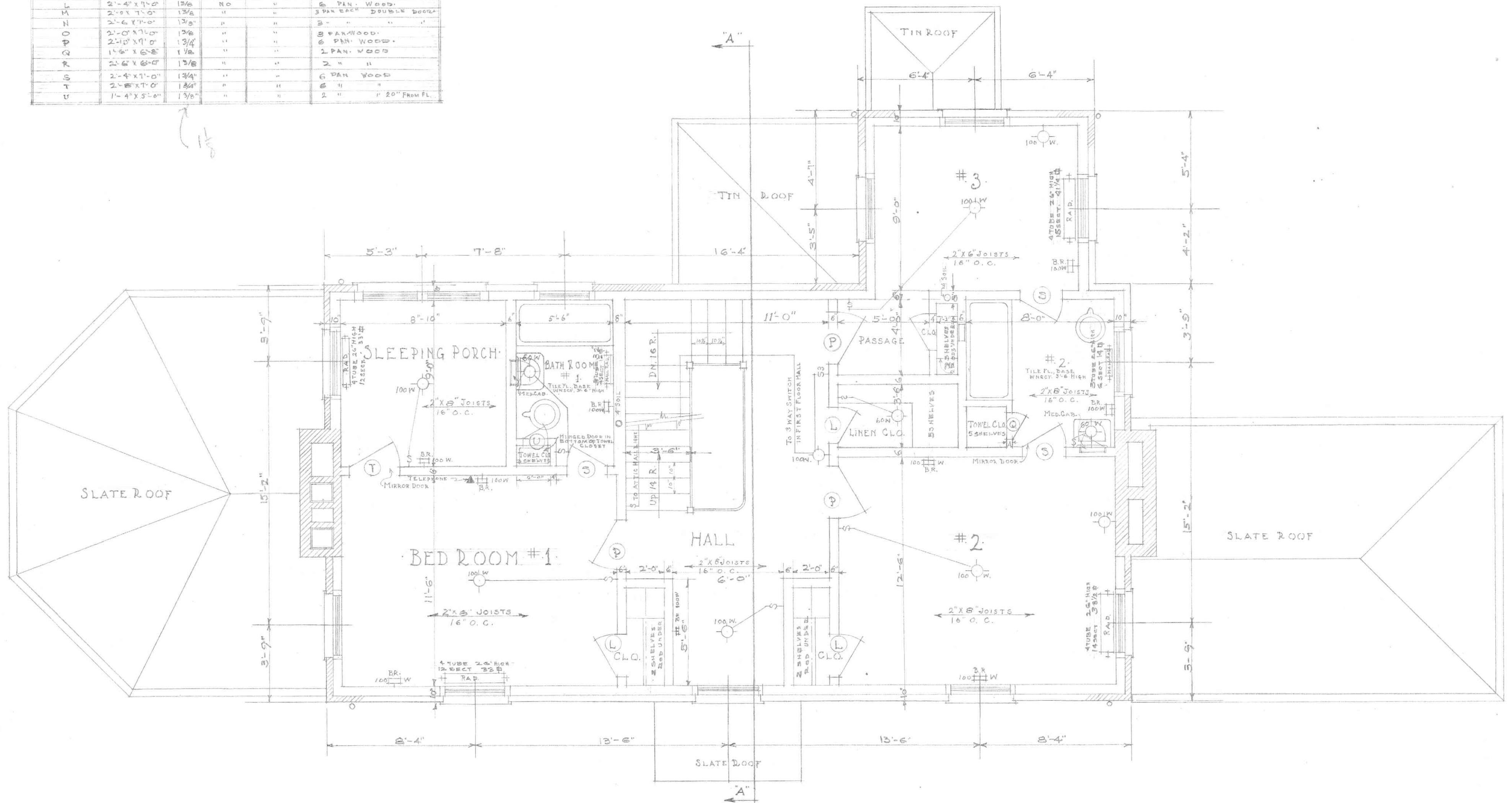

SECOND FLOOR PLAN
SCALE 1/4" = 1'-0"

RESIDENCE FOR MR. R. A. HARRIS
LYNCHBURG, VIRGINIA
STANHOPE S. JOHNSON & LEO BRANNAN ARCHITECTS
LYNCHBURG, VIRGINIA SHEET 3

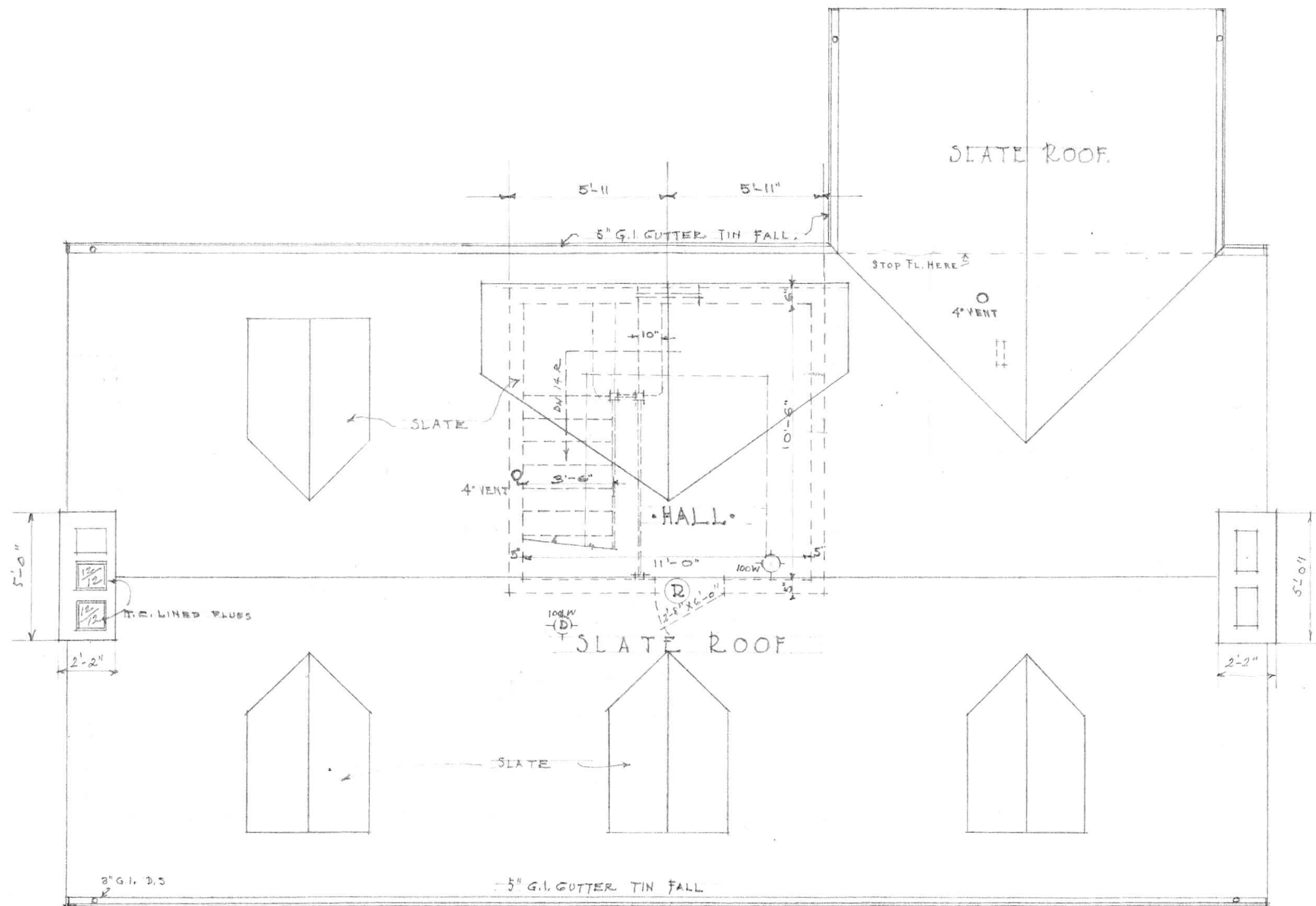

ROOF & ATTIC PLANS.
SCALE 1/4" = 1'-0"



FRONT ELEVATION.
SCALE 1/4"=1'-0"

RESIDENCE FOR MR. L. A. HARRIS.	
LYNCHBURG, VIRGINIA.	
STANHOPE S. JOHNSON & O. BRANNAN	SHEET
ARCHITECTS.	
LYNCHBURG, VIRGINIA	5

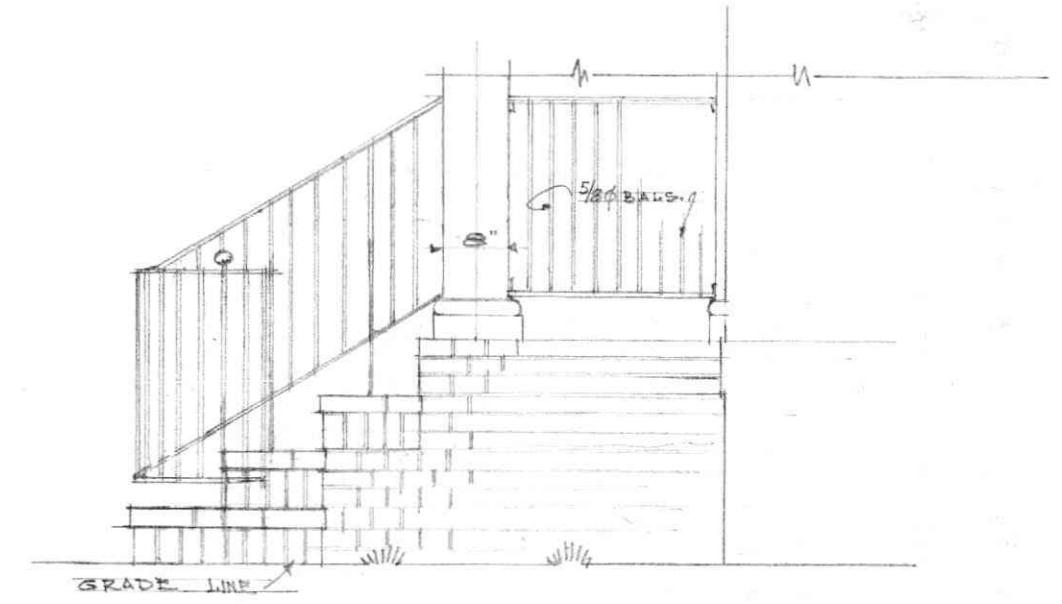
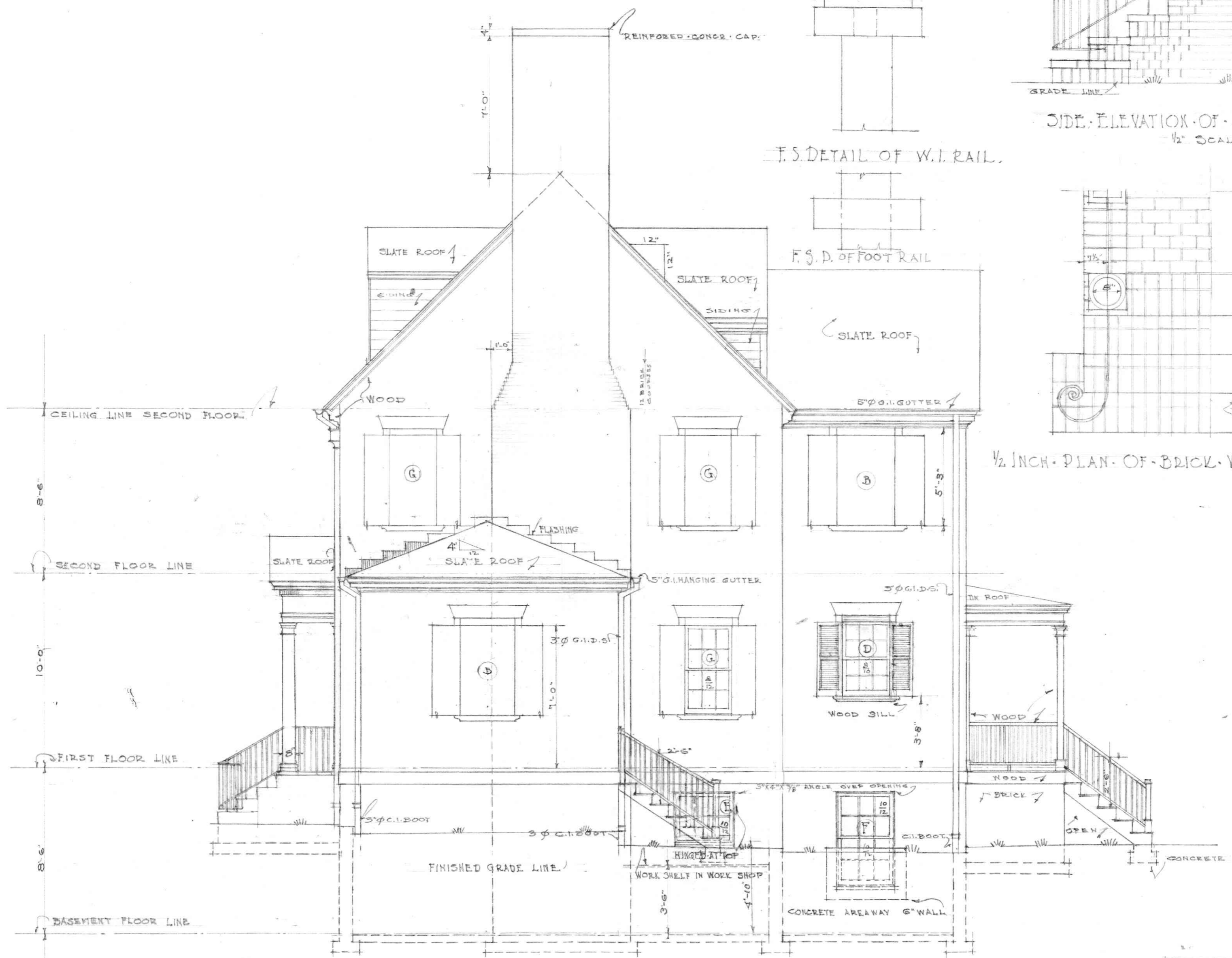

SIDE ELEVATION OF STEPS TO STOOP.
1/2" SCALE

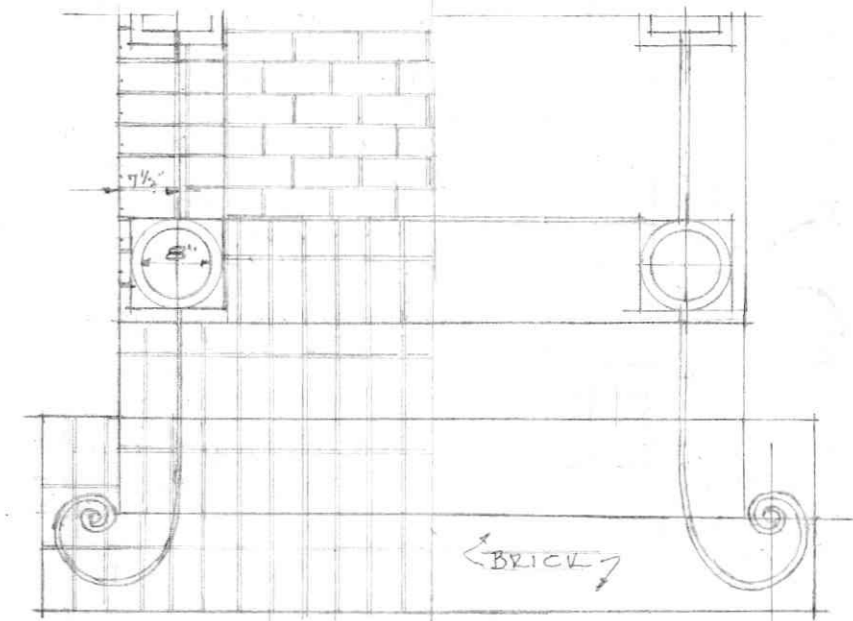
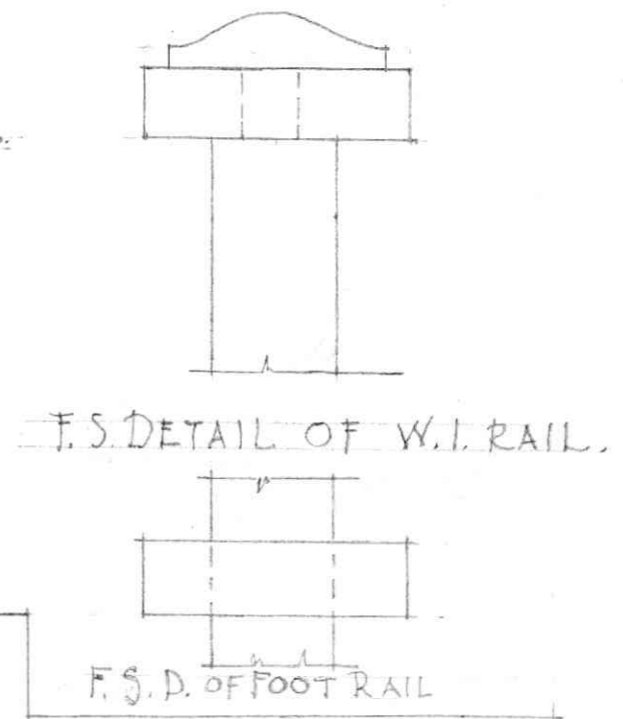

1/2 INCH PLAN OF BRICK WORK FRONT STOOP

RIGHT END ELEVATION
SCALE - 1/4" = 1'-0"

RESIDENCE FOR MR. R. A. HARRIS.	
LYNCHBURG, VIRGINIA.	
STANHOPE JOHNSON & ROBRANNAN	SHEET
ARCHITECTS	6
LYNCHBURG, VIRGINIA	

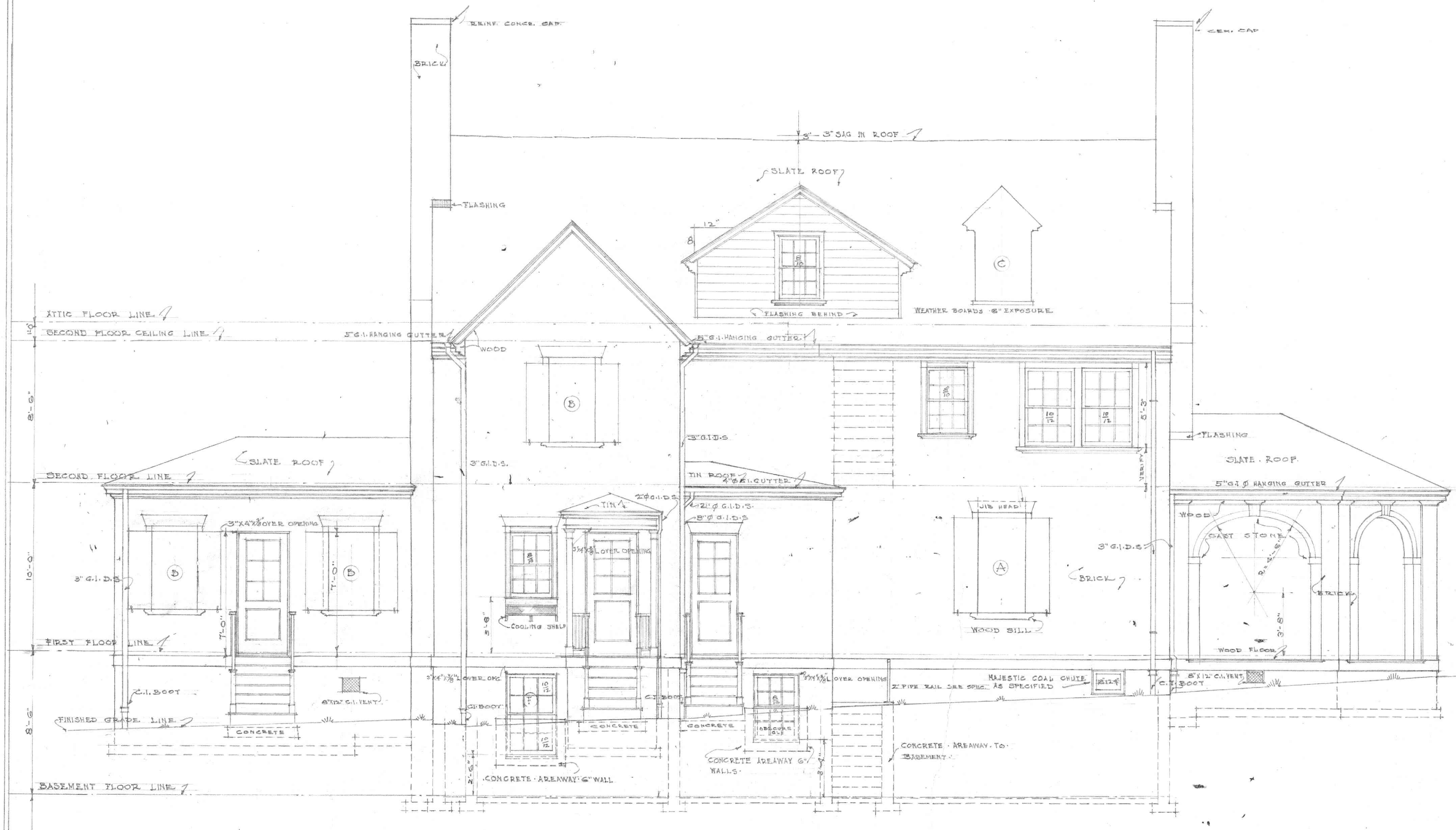

REAR ELEVATION
SCALE 1/4" = 1'-0"

RESIDENCE FOR MR. R. A. HARRIS	
LYNCHBURG, VIRGINIA	
STANHOPE S. JOHNSON & R. O. BRANNAN	SHEET
ARCHITECTS	7
LYNCHBURG, VIRGINIA	



LEFT END ELEVATION.
SCALE 1/4" = 1'-0"

RESIDENCE FOR MR. R. A. HARRIS.	
LYNCHBURG.	VIRGINIA.
STANHOPE S. JOHNSON & ROBRANNAN	SHEET
ARCHITECTS.	8
LYNCHBURG.	VIRGINIA.

