070
Bedford

Negro Division 241 Per Cent Over Quota.....Final Report of Other Groups Friday

BEDFORD BULLETIN

Peaks of Otter Bedford Co., Va.

VOLUME XLVIII No. 13 TWELVE PAGES BEDFORD BULLETIN, BEDFORD, VA., JUNE 29, 1950 WEEKLY $2.00 YEAR — 5c COPY

N. L. A. Budget Still Puzzler To Supervisors

Just how the New London Academy finances are handled is still a puzzler to members of the Bedford County Board of Supervisors, in spite of various attempts to clarify the matter.

Last November the board passed a resolution requesting the school board to include in its budget, when presented at the first of the year, separate budgets for the Town of Bedford, the county, and New London Academy. When the budget was presented, the first two items were complied with, but there was still no budget for New London Academy.

Superintendent A. G. Cummings was questioned at this time concerning the absence of the budget He said that Campbell County had not cooperated in presenting the budget. New London Academy serves the two counties, Bedford and Campbell, jointly and it is administered by a separate board on which both counties are represented. Later, However, Campbell County indignantly denied Mr. Cummings' statement that it was not willing to cooperate, and an inquiry brought out that there is a separate budget for New London Academy every year. It was on record at the time the general school budget was prepared, but simply was not presented as requested.

In a letter to W. H. Walton, chairman of the board, dated April 19, and recorded in the May minutes of the board, Mr. Cummings enclosed estimated expenses of the operation of New London Academy for the session 1949-50 and proposed expenditures for 1950-51. This was done in compliance with the board's request, it being then decided not to hold up the entire budget on account of this one item.

In this letter, Mr. Cummings explained that, in order to save bookkeeping, "the New London Board several years ago requested Bedford County to pay the costs as they came due and be reimbursed by the Campbell Board."

This brought up the question as to whether not the money to pay Campbell County's part as well as Bedford County's part of New London Academy expenses was included in the school budget. If the money was included in the school budget, then when Campbell County reimbursed Bedford County, that amount would go into the county general fund because the school fund had already received it once, and this would constitute an additional income over the appropriation for the year.

If, however, the money was not included in the school budget, then the school funds should receive the reimbursement and not the general fund.

At the May meeting Treasurer P. P. Burks reported that Campbell County had sent a check for $15,423 which he had deposited to the school operating fund, pending further instructions from the board. The board discussed the matter, decided that the money money must been included in the school budget—else where would the funds come from all year to pay the costs of operation—and passed a resolution instructing the superintendent to transfer the $15,423 to the general fund.

Everybody thought that the matter was settled until the meeting Monday, when it popped up again. In another letter to the chairman of the board, dated June 26, Superintendent Cummings states: "The estimated $15,423 due Bedford County Board from Campbell County as reimbursement was paid out of Bedford County public school funds. It was a part of the income from the regular levy and appropriations made by the Board of Supervisors for the session 1949-50. It, therefore, does not constitute additional income over and above the levy and appropriations for the session 1949-50."

This threw the whole issue into confusion again. If the $15,423 was paid out of Bedford County School Board funds, but was not included in the budget, then the schools were using unauthorized funds for that purpose. If, however, it was included in the budget, then the reimbursement would be additional income, and should go to the general fund. Inasmuch as there will be an estimated surplus of $15,000 in the school funds at the end of the school year June 30, it does not seem that the first is plausible. If the school board was spending money not included included in the budget and, therefore, not appropriated for New London Academy, there would be a shortage, not a surplus at the end of the year, unless other items in the budget were over-estimated to that extent.

Correspondents Asked to Send Letters Early

All Bulletin correspondants are asked to send their letters in a day early next week, July 4 being a legal holiday with the postoffice being closed. If letters are mailed on Sunday, they will reach us on Monday.

The Bulletin office will be closed all day Tuesday, as will most of the stores in town.

Stewartsville Real Estate too High For School

After A. G. Cummings superintendent of schools, told the Bedford County Board of Supervisors Monday that three acres of land adjoining the Stewartsville school lot would cost $500 per acre to secure it for a much needed athletic field, the supervisors voted to have the school board either arrange to buy it at a more "reasonable rate" or institute condemnation proceedings.

V. O. Johnson stated that the land, though expensive, was vital to the school, and made a motion to purchase it at the price of $500 per acre. He said, "the civic and social clubs a Stewartsville have gone on record record as favoring the purchase."

However, Johnson's motion was squashed when Cedric Oliver made a substitute motion instructing the school board to buy it cheaper or institute condemnation proceedings. Only Mr. Johnson voted against the motion, which was carried seven to one.

Fireworks, Parade To Top Off Fourth Tuesday in Town

The Bedford Retail Merchants will sponsor an evening of free entertainment July 4 beginning with a colorful parade starting at the Masonic Building parking lot at 7:00 p.m.

The program, an annual event sponsored by the Merchants Committee of the Bedford Chamber of Commerce, will include a spectacular firework display costing $200, the American Legion drum and bugle corp from Roanoke, a patriotic tableau directed by H. W. Mack for the Bedford Recreation Association, and musical entertainment including the Bedford Fireman's Band, Dr. Jantz's Quartet and the Harmonizing Five.

The entire program will be free. Following the parade which is under the deriction of Alec Reynolds of the Merchants Committee, the program will be presented at the Bedford High School athletic field beginning at 7:45 with the band concert. E. L. Carlyle, president of the Chamber of Commerce, will preside over the program arranged by Ray Kyle, chairman of the Merchants Committee sponsoring the events.

Sandwiches and soft drinks will be sold at the high school athletic field for the benefit of the Bedford Recreation Association.

The patriotic tableau featuring children of the recreation group, which received a tremendous ovation last year, will again be presented by the Bedford Recreation Association under the supervision of its director, H. W. Mack. Jimmy Synan will be narrator for the tableau which will feature "The Spirit of 76," "The Merry Oldsmobile" and other scenes depicting the historical development of the United States. The narration, written by Mr. Willoughby Reade, will again be featured.

The parade will include both the Bedford band and the Roanoke Legion Corp, local patriotic groups, the National Guard and a number of other units.

The fireworks display will be directed by W. E. Johnson, assisted by members of the National Guard and will include areal cascades and bomb shells, spectacular set pieces such as Niagara Falls, spinning wheels, racing rockets, including mortar fired areal rockets. The entire display will last approximately 30 minutes.

Mr. Kyle expressed his appreciation to members of his committee and others who have cooperated in arranging the program, and on behalf of the Chamber of Commerce extended invitations to the people of Bedford County to attend to attend this program.

Request to Ministers Of Bedford County

All of us are acquainted with the work of the Society for Crippled Children and Adults of our state and county.

The National Auctioneers' Association at the close of its annual conference in Roanoke, July 15, will be auctioning to the public, articles contributed by various individuals and organizations and will be giving the proceeds to the Virginia Socety for Crippled Children. The officers of the Bedford County organization request all the ministers of the town and county to announce to their congregations, Sunday, July 2, to bring donations to Miss Bee Marshall at the Superintendent of Schools' office in the court house by Monday, July 10, 5:00 p. m.

Recreation Hours Changed at Methodist Church

Schedules for the children attending the recreation events sponsored by the Main Street M. E. Church have been changed.

They are as follows: Primaries meet at 9:00 a. m. on Mondays, Wednesdays and Fridays. Juniors Mondays, Wednesdays and Fridays at 10:00 a. m. Intermediates Mondays at 5:45 p. m.

Negro Workers Happy Topping Goal Over Double

The Negro Division workers not only exceeded their quota by 241 per cent Wednesday night, but voted in a body to continue for another week. A grand total of $12,075.00 was reported. $5,000.00 was the quota set for this division. They exceeded it by $7,075.00.

The largest amounts were from the Rural Division, which reported pledges totaling $6,542.50. On Wednesday night, this division reported $5,367.00, which was over $360 in excess of the original quota set for the entire Negro Division.

The Teachers Division reported a grand total of $2,410.00; Business, $550.00; Memorials, $1,005; Ministers, $150.00; General Solicitation $746.00; Clubs and Organizations $667.00.

Rev. S. S. Sutton, co-chairman, presided. E. L. Carlyle, a member of the board of directors, spoke. However, the meeting was turned over to all in the audience who cared to speak.

R. E. Reynolds, a co-chairman of the Big Island community, said, "It was a job. With my workers, we worked together with patience, dignity and pride. We did our best." After Mr. Reynolds' few words, Sutton revealed that Big Island group pledged $1,715.00.

N. A. Taylor, co-chairman of rural solicitation, stated that at first he thought "it was a matter of impossibility."

John Davis, who suggested that the drive for the Negro Division be continued another week commented. "We people want plenty of time. We like a dollar like a hound likes a fox. But give us a little more time and we will get some more of those dollars." Another speaker added, "To get some of that money you've gotta do more than talk, you've gotta do some hugging."

Among those who were at the meeting, W. T. Spinner summed it up for them by observing, "done me good to hear that grand report." Fred Davis, of Bedford, told the group that he had a hunch that the division would double its quota and told them that he believed with little more time and a lot of work they would still go further.

W. P. Johnson made a motion after many speakers voiced the idea to continue the solicitation another week. The motion was passed and the next meeting will be held Wednesday night at 8:00 p. m. at the Bedford Training School.

Among the other speakers were Mrs. Carrie Rucker, Ruben Coles, Major Duren and Rev. Brown.

Sutton ended the meeting by urging everyone to "push beyond that $12,000 hard."

Newlyweds Leave Pranksters Holding Their Own Gags

When Becky Lazenby and Clarence Vest learned that some of their dear friends and buddies were set to pull all sorts of gags on them following their wedding ceremony Sunday afternoon, the couple had the ceremony performed that morning and were on their honeymoon way out of reach of their gag-playing friends long before the latter were aware of the "get-a-way." In fact, some of the things to be used for the gags were not completed until after the couple were well into their honeymoon trip.

Becky is Commonwealth's attorney Bolling Lambeth's secretary; Clarence is on the staff of the Carder Funeral Home.

AAUW Hears Talk On Hospital; Makes Pledge

Mr. Aubrey Strode spoke to members of the Bedford Branch, AAUW, on Wednesday afternoon, June 21, in interest of the Bedford County Memorial Hospital Fund Campaign. He discussed the early struggle on the part of individuals and groups to sponsor a hospital campaign in Bedford, and gave a history of the progress to date, with reference to professional aid, hospital management in the future, and an urge to solicitors to take on "a new hitch" in the present fund drive. A question and answer period followed. Members voted a memorial contribution to the cause.

Mrs. A. H. Stephenson, presided during the business session which was devoted largely to committee appointments and reports. Miss Jean Magann made announcement of the South Atlantic Region Biennial AAUW meeting on June 26-27 and 28 at Myrtle Beach, S. C. which she is attending this week with Miss Ann Splitstone, of Villamont.

Members were invited into the dining room on arrival where they were served refreshments by the hostesses, Mrs. Robert J. Owen, with Mrs. A. B. Claytor, III, cohostess pouring punch. Mrs. Carl Moses was welcomed as a new member.

Lions Club to Have Ladies Night July 12; Bornstein New Prexy

The Bedford Lions Club will have "Ladies Night" Wednesday, July 12 at the American Legion Hall. This meeting will take the place of the regular supper meeting for that week.

Officers elected at the last meeting will be installed on Ladies Night. They are Charles Bornstein, president; Ray Kyle, first vice-president; Linwood Roberts, second vice-president; Jimmy Synan, third vice-president; W. D. English, secretary-treasurer; Day Peake, Jr., tail twister and Malcolm Scott, lion tamer.

Directors elected for a two year term were Ed Hanks and Cecil Wright.

At the last meeting, the Lions Club voted to donate $1,000 to the Bedford County Memorial Hospital. This money will be used to furnish a hospital room.

Wink Ballard Named Special Officer For County Lake Area

Wink Ballard was named special police officer for the Bedford County Lake.

Mr. Ballard is empowered to make arrests and maintain order at the resort.

Livestock Market

Bedford

Steers, good, $24 to $26; medium, $20 to $24; stockers and feeders, $153 to $190 per head. Heifers, medium, $20 to $23. Cows, good, $17.50 to $19.50; medium, $14 to $16.50; common, $12 to $14. Calves, choice, $28.90; medium to good, $27.50 to $28; common, $22 to $29; heavy calves, $23 to $28; baby calves, $12.50 to $35 per head. Finished hogs, $20.10; other hogs, $16 to $19; sows, $15.50 to $17; pigs and shoats, $8.00 to $20 per head. Bulls, good, $21.50 to $22; common, $19 to $20.75. Lambs, medium, $21 to $23.30; common, $17 to $20. Fresh and springer cows, $75 to $225 per head.

Sales will be held at the market on Tuesday, July 4, as usual.

Final Meeting of Hospital Campaign On Friday Night

The final report meeting of the Bedford County Memorial Hospital campaign will be held Friday night (tomorrow) at 7:30 p. m. at the Bedford High School auditorium. The meeting, originally scheduled for Thursday night, was changed in order to give industry and the county area, both of which have been slower in organizing, an additional day to turn in reports.

At last week's meeting, 74 per cent of the goal of $350,000 was turned in. It is hoped that donations during the past week will put the campaign over the top. Two divisions have already reached their goals—the Women's Division, and the board of directors.

The Negro division, which had its second report meeting last week, was close to its $5,000 goal at that time, and it was thought that donations in sight would bring it well over the mark by this week.

The meeting Friday, will not be a dinner meeting, but refreshments will be served after the reports are made. The meeting will be broadcast as formerly over the local radio beginning at 8:30 p. m.

Council Asked To Secure Right Of Way for 297

The Town Council on Monday night was asked to secure an 80-foot right of way for the distance of 333 feet into the town limits for Route 297. The council agreed to this, but instructed its attorney, John B. Oliver, to request the department of highways to bring the rebuilding of this route still farther into town on its current project.

L. A. Woltz, spokesman for the highway department, said that the current project called for a four-lane divided road to taper off into a single spant as it came into town. The divided highway would merge .063 of a mile west of the east corporate limits of the town, or 333 feet within the town limits. This would be all the improvement for 297 within the town limits at present.

Upon motion of Frank Mitchell, the town's attorney was instructed to contact the highway department to see if the four-lane divided highway couldn't be tapered into a single road merging at a point just east of Jim Jordan's store. Mitchell said he felt that the right of way to this point would be less expensive at this time and that they could secure the entire amount asked for plus this extension just as well as not.

The council to have Oliver contact the highway department on this idea, and also voted to study the plan that was submitted to them by the state. They requested the department to plant stakes along the proposed right of way and instructed the town manager and the Street Committee to contact landowners along the proposed strip.

The highway department announced several months ago that Route 297 (the old pike) had been chosen as the main route between Bedford and Lynchburg, with the improvement starting at the Bedford end. The next step is that of improving East Main Street to the corporate line at the home of Mrs. J. W. Bandy, for which an 80-foot right of way isnecessary.

The old Lynchburg and Salem Pike, built more a century ago as a toll road, had a 60-foot right of way through the county, but this has been encroached upon at some points. The new road will require an 80-foot right of way, and this width was secured on a part of the route some years ago when improvements were being made.

The state has alrady allocated funds to this project, but actual construction will await ironing out of right of way problems.

Hickman Catches Huge Catfish and Four-pound Turtle

J. W. Hickman, of Bedford, landed a seven and a half pound catfish and hooked a dead four-pound turtle at the County Lake Friday.

Hickman said the catfish was 23½ inches long and 16½ inches around. He caught it on a minnow at the upper end of the lake.

Garbage Will Not Be Collected On Tuesday July 4

Town Manager Bob Martin announced today that there will be no garbage collection in town Tuesday. The detail usually takes in northwest Bedford and the business section.

A double shift will be put on Wednesday, Martin said, and would pick-up both Tuesday's and Wednesday's garbage.

Home owners and business concerns are asked to wait until Wednesday before they put out their garbage containers.

Supervisors Okay New Secondary Road Budget

Who's Who in Bedford County

On June 12, a dental clinic for Negro school children was set up at the Bedford Training School and by the end of the week 400 children had been examined. Shown above, Principal John E. Harrell tells some of the county children how to fill out the slips which they present to the dentist. Correction work started June 19 and will continue until all the children are taken care of.

"Teachers and parents have done an excellent job", says Principal Harrell, "in helping to get children to the clinic. In addition many of the schools and communities have contributed toward the local cost of the clinic. When examined in the fall, over 80 per cent of the elementary pupils were found to have defective teeth. With that in mind, we talked with Dr. Jackson, of the health unit, and with his help went about securing a dental clinic. The whole-hearted cooperation that the clinic has received shows, I think, that the Negro patrons and teachers of Bedford County are ready and eager to take advantage of any opportunity to help their children."

The same could be said of Mr. Harrel himself in regard to the community. He has been both "ready and eager" to help in any way he could. As co-chairman of the current hospital campaign, with the Rev. S. S. Sutton, he was instrumental in helping the Negro Division pass its quota with flying colors. He is also chairman of the Bi-Centennial Committee for the Bedford County Teachers Association and has cooperated in other civic and welfare projects.

Born in North Carolina, Mr. Harrell attended Swift Memorial Junior College in Rodgersville, Tenn., received his B. A. degree from Bluefield State Teachers College, and did graduate work at Hampton University. He came to Bedford County in September 1935, taught four years at Poplar Springs School, then two years at Bedford Training School. He was made principal of the latter in 1941. Last year he was appointed supervisor of Negro schools in Bedford County, succeeding the late Mrs. Susie Gibson. He is a member of the Masonic Lodge and a deacon in the Washington Street Baptist Church.

Calls for 849.76 Miles at Total Cost of $290,992

A total of $290,992 will be spent on 849.76 miles of secondary roads in Bedford County during the next fiscal year, according to the tentative budget which was submitted to the Bedford County Board of Supervisors and approved at Monday's meeting. For new construction, $136,392 is allocated; for ordinary maintenance, $120,000; for maintenance replacements, $34,600.

The board passed a resolution, at the request of V. O. Johnson, of Chamblissburg District, asking for a traffic recheck on roads No. 654 from Chamblissburg to Goodview and 619,757 from Stewartsville to Stewartsville Station, with the idea of transferring the allocation from one to the other since the last count was more than three years ago.

County Engineer E. H. Cunningham told the board that General Anderson and members of his staff had accepted an invitation from the local board to attend its next meeting.

The following roads with length, type and costs of construction are contained in the budget approved this week:

607, 1.00 mile, maintenance, $500; 608, .50 miles, maintenance $600; 608, 1.00 mile, maintenance, $1000; 608, 1.00 mile, $500; 609, .40 miles, construction, $500; 616, 2 miles, maintenance, $800; 619, .1.5 mile, maintenance, $750; 619, 22 feet construction, $500; 619, 1.3 mile, maintenance $500; 622, 30 feet construction, $1,500; 624, .7mile, construction $1,000; 626, 3. miles, maintenance $3,500; 628, 1 mile, maintenance $500; 628, 1 mile, construction $1,400; 634, 5.1 miles, construction, $1,500; 635, 1.5 miles, construction, $1,500; 635, 1.4 miles, construction, $1,500; 635, 1.8 miles, maintenance, $750; 637, 1.6 miles, construction, $1,200; 637, mile, maintenance, $500; 639, 1.4 miles construction, $5,000; 639, .6 mile, maintenance, $700; 639, 1.5 miles, construction, $1,000.

643, 1.5 miles, maintenance, $750; 643, 2.5 miles, maintenance, $1,000; 643, one mile, maintenance, $500, construction, $1,500; 644, 24 feet, construction, $1,000; 644, 2 miles, construction, $1,250; 644, 3.5 miles maintenance, $4,000; 644, .5 mile, maintenance, $600; 651, 1 mile, construction, $1,000; 653, 2 miles, maintenance, $1,000; 653, 1 mile, maintenance, $500; 654, 22 feet, construction, $1,000; 655, 5 miles, construction, $2,000; 655, 1 mile, maintenance, $500; 655, 2.6 miles, construction, $2500.

657, 1 mile, maintenance, $500; 657, 20 feet construction, $1,000; 662, 2 miles, construction, $2,000; 663, 2 miles, construction, $6,000; 669, construction, $500; 671, .8 mile, construction, $2,400; 671, 1 mile, maintenance, $500; 673, 1.5 miles, construction, $1,000; 674, construction, $700; 676, .9 mile, construction, $500; 680, 1 mile construction, $4,000; 680, 2 miles, maintenance, $750; 680, .7 mile construction, $750; 682, 1 mile, construction, $500; 684, two miles, maintenance, $700; 686, 1.8 miles, maintenance, $500.

688, construction, $800; 689, .2 miles, construction, $800; 691, 1 mile, maintenance, $500; 692, .5 mile, construction $500; 693, 1 mile, maintenance, $500; 693, .8 mile, construction, $1,000; 694, .5 mile, construction, $750; 695, 5 miles, maintenance, $1,250; 698, .8 mile, construction, $800; 699, 1 mile, maintenance, $500, construction, $2,000.

700, .9 mile, construction, $1,000; 701, .9 mile, construction $750; 703, .8 miles, construction, $500; 707, 24 feet construction, $1,500; 711, .6 mile, construction, $800, 714, .5 mile, construction, $2,000; 717, 4.2 miles, construction, $3,500; 718, 1 mile, construction, $500; 720, .6 mile, construction, $1,500; 722, 18 feet construction, $1,000; 722, .5 mile, maintenance, $750; 723, 1 mile, construction, $1,000; 723, 24 feet construction, $800; 724, 1 mile, construction, $1,000; 725, 2.5 miles, construction, $2,000; 728, 1.5 miles, construction, $500; 731, 1.3 miles, construction, $1,000; 731, 2 miles, construction $1,500; 732, 1 mile, maintenance, $500; 736, .5 mile, construction, $500.

737, 3 miles, construction, $2,500; 738, 1 mile, construction, $500; 742, 1 mile, construction, $750; 745, 2.1 miles, construction, $1,250; 745, 1 mile, construction, $500; 746, .5 miles, maintenance, $600; 746, 51 feet, maintenance, $1,000; 746, 135 feet, construction, $26,442; 748, 3.45 miles, construction, $1,500; 752, 1 mile, maintenance, $500; 754, 2 miles, maintenance, $750; 755, 22 feet, maintenance, $500; 755, 2 miles, maintenance, $700; 755, 2 miles, maintenance, $700; 758, 1 mile, maintenance, $500; 758, 2.3 miles, construction, $1,000.

760, .5 mile, construction, $800; 761, .5 mile, maintenance, $800; 762, 1 mile, construction, $3,000; 775, 1.5 miles, construction, $1,000; 777, 1 mile, maintenance, $500; 787, .5 mile, construction, $500; 793, construction, $700; 793, 2 miles, construction, $1,200; 795, .7 mile, construction, $500; 797, 1.8 miles, construction, $1,000.

806, 2 miles, maintenance, $600; 807, 2 miles, maintenance, $750; new additions, $5,000.

P. T. Saunders to Speak Over WBLT

Through the courtesy of WBLT, P. T. Saunders, of Bluefield, W. Va., will make a talk over Station WLBT of the Bedford Broadcasting Corporation Tuesday morning at 10:15 o'clock, July 4. His subject will be centered around Independence Day.

Mr. Saunders is a native of Bedford, although he has spent most of his life in Bluefield. For many years he held a position with the Norfolk and Western Railway Company. Later he went into the grocery business and has been very successful. He served several terms as mayor of Bluefield and was a member of the West Virginia House of Delegates for several terms.

Mr. Saunders was president of the Business Men's Association and the Bureau of Credit Association until he resigned a few years ago because of frequent attacks of asthma which followed a severe attack of influenza. For the past several years he has been spending the winters in Florida and has been greatly benefited by the nice warm climate there.

Mr. Saunders is now serving as president of the Retail Merchants Association of West Virginia. He is also active in church and civic affairs.

He visits his brother, R. C. Saunders, on Longwood Extension several times a year and has made quite a number of new friends here.

Supervisors Donate $15,000 to Hospital

The Board of Supervisors voted Monday to donate $15,000 to the Bedford County Memorial Hospital fund. W. H. Walton stated that this amount would represent just a little more than 50 cents per person throughout the county.

The money will be paid on or before December 31, 1951.

It was also pointed out that supervisors in other counties, with less population, have donated much larger sums than was donated by the Bedford board Monday.

Rotary Club Secures Four-bed Ward for Memorial Hospital

The Bedford Rotary Club completed its own hospital fund drive among its members the past week, it was announced by the president, Mitch Bower, at the meeting on Monday evening. He stated that $2,800 had been contributed by the members, and the club had previously voted a gift of $2,000 from club funds, making a total of $4,800 for the hospital.

The committee assigned to select the type of memorial decided on a four-bed ward as a memorial to deceased members of the club.

R. S. Harper Given Unique Honor As Champion Safe Driver

Robert S. Harper, of the Reba community, was awarded the trophy as the best driver in the state champion safe deaf driver contest by the Virginia Association of the deaf at a banquet last Saturday night at the Monticello Hotel, Norfolk. Harper has driven an average of 38,571 miles per year for the past 14 years with a perfect record. He has never had an accident nor a traffic violation charge.

The award was made by George R. Culbertson, of Norfolk, chairman of the contest, which was held for the first time this year. The name and date of the winner is inscribed on the trophy. It will remain with Harper, unless he loses it in successive ratings. The contest is to be a part of the association's bi-ennial conventions.

Culbertson said that deaf people are the safest drivers in the world. He added that insurance statistics prove that they have the lowest accident record of any group and are superior to the average driver. He explained that the deaf are more careful and that their eyesight which is the most important part of driving, usually is keener than that of an ordinary person.

Work For Offenders Instead of Fines, New Mayor Says

Bedford's new judge of the Mayor's Court, Dr. E. L. Johnson, sounded off Monday on the problem of habitual offenders appearing in his court.

"When I fine them, the money used to pay the fine deprives their families of food and staples. However, if I put them to digging it gets the whiskey out of their system and keeps the money in the family," he observed.

To put this formula into practice, Judge Johnson gave a man 30 days for frailing his girl friend. He left off the fine.

Several Major Highway Projects Underway in County

Work started Monday on the Elks Creek bridge project east of Bedford on Route 460, bringing to four or more major road projects in the county.

Monday a week ago, heavy equipment was moved to Route 43 and at present highway forces are shaving a curve off the road opposite Saunders' farm. Trees and brush along this part of the road are also being cleared.

Work started on Route 297 several weeks ago, and highway forces are working on the intersection of Routes 24 and 43 near Wilkes store.

Pros and Cons Regarding Negro High School Aired Before Supervisors

S. P. Stewart was spokesman for a delegation opposing the location of the new Negro High School opposite McGhee's pond on Route 460 at the Board of Supervisors meeting Monday. He presented a petition signed by 77 citizens.

Mr. Stewart gave the following three reasons why this would not be a desirable location for the school: the location is in the midst of a white settlement; it is at a hazardous point on the highway on a main route; the cost of the site, including sewage disposal and the necessary roads, would be higher than in town or on Longwood.

There are 37 white families and five Negro families facing Route 460 within a half mile of the site, Mr. Stewart said, and all own their homes. The "Negro neighbors are hard-working, honest, respected citizens," he declared, and "we want the Negroes to have the same educational and economic rights," but he believed that another site would be more desirable. The residents there felt that the school would bring a halt to progress of the community which has built up very quickly."

Mr. Stewart cited expenses of buying the land, sewage disposal, grading, roads, streets, parking as being larger than could be obtained in town, where he believed adequate land could be secured for the school. Another site he mentioned as more desirable is Longwood, where there are already 33 Negro families, plenty of land back of a Negro school already established, and plenty of water. He emphasized that the Negro people of the Town of Bedford are eager to keep the school in town and that the Town Council has appointed a committee which had reported that ample land could be secured here.

C. H. Jennings presented a petition signed by 200 Negro citizens of the town asking that the school be kept here.

N. A. Taylor, Negro, also was present and said that he hoped the "Board of Supervisors will fall in line with the school board" and "Let's not have any squabbling." If he had known that the matter was to be brought up before the board, he could have gotten the name of every Negro in Bedford County on a petition approving the Route 460 site, he declared. He said the site would not require as much grading as the one in Bedford, as there was already a good place for an athletic field.

Supervisor Oliver asserted that he did not see that it was up to the Board of Supervisors to approve a site for the school, but merely to see "that it is built as economically as possible," and that this was true of both white and colored building programs. He thought, also that they should cooperate with the town.

The board appointed a committee to study the question and meet with the committee appointed by the Town Council and the School Board.

The Bedford Bulletin

WEEKLY

Entered Second Class Matter April 1895, Bedford, Virginia.

M. L. RICHARDSON ..... Publisher

VIRGINIA PRESS ASSOCIATION

SUBSCRIPTION $2.00 A YEAR IN ADVANCE
SIX MONTHS $1.00

NATIONAL EDITORIAL ASSOCIATION 1947 Active Member

Member ABC Audit Bureau of Circulations

All letters or articles submitted for publication must bear signature of the writer.

Memorials, cards of thanks, business notices, resolutions of respect and any entertainment notices which contain mention of admission price will be subject to regular advertising rates.

"POLITICAL HERESY"

Governor Frank J. Lausche of Ohio seems to be a survivor of that almost extinct species—a man who puts the welfare of his country above partisanship or political considerations. Lausche is a Democrat, but is not of that variety which holds that his party can do no wrong. Last week he was at White Sulphur Springs, W. Va., attending the annual conference of Governors, and made a frank and honest statement of his position in the race for the United States Senate in his state between Robert Taft, Republican, and J. T. Ferguson, Democrat. He told newsmen covering the conference that "my general disposition would be to vote for the Democratic candidate for the Senate." Then he added:

"I will vote, when I determine the issues, for the candidate I believe will serve the nation best. If I decide that candidate is Ferguson, I will vote for him. If I believe it is Taft, I will vote for him. I will not allow my party interest to overcome my interest in my country."

The man reporting this incident used the right word when he said Democrats were "stunned" by the Governor's statement. Among Democratic leaders, the idea of a Democrat voting for what he considers the best interest of the country and against a candidate of his own party amounted to "sheer political heresy"—was simply unthinkable. President Truman, trained in the Pendergast technique, put in his two cents' worth, saying that were he a resident of Ohio he would vote the straight Democratic ticket.

That is one of the main troubles with this country—entirely too many people vote the "straight ticket" when they go to the polls. Party, with this class of voters, comes first, little thought being given to what "the party" is doing to the country, or the class of candidates "the party" sets up for the people to vote for. "Straight ticket" voting is largely responsible for the mess we have in Washing today, and until the voters do their own thinking and, like Governor Lausche, vote for principle and the best interests of the nation as a whole, control of the government will remain in the hands of that element who have no vision above the political level. There are millions of Democrats who hate present party leadership and all it stands for, yet, at every election, go to the polls and vote for party nominees simply, and only, because they carry the party label.

The American people, especially we of the South, must break away from this system of voting. The party name is meaningless, or should be so, when it is debauched to stand for things which are utterly opposed to the things we believe in and to principles of justice and government which we hold are detrimental to the welfare of the country. Would there were more leaders like Governor Lausche, who place good of the nation above party and have the courage to state their convictions.

OUR EXPANDING ECONOMY

Reconstruction Finance Corporation loans have an unholy fascination for Senator Fullbright of Arkansas. He cons them over as ordinary men pore over crossword puzzles or concentrate on their old golf scores; he collects them where lesser men content themselves with trying to accumulate a fund of good and serviceable anecdotes, appropriate to any and all occasions. Frequently he shares his choicer finds with fellow Senators and on Tuesday he had a honey. This concerns a $300,000 loan made last year to a Texas firm that was sure its fortune could be made in the business of drying and powdering eggs. And well it may have thought so, for while the commercial demand for dried and powdered eggs is small and highly competitive, the Texas firm frankly planned to use the money borrowed from the first government agency to process eggs which it would sell to a second government agency, the Commodity Credit Corporation, which would then store them in a nice cool cave in Kansas until they had to be destroyed or sold to a third government agency, the School Lunch Program, or to foreign governments who would pay for them with funds supplied by a fourth government agency, the Economic Cooperation Administration. Senator Fullbright, enthralled by the spectacle of a government lending money to a firm to make something that it then has to buy and having no use whatsoever for, can get rid of only by giving someone else the money to buy it, described this as a circle and strongly hinted that he thought it was a vicious one.—Richmond News Leader.

GOLDBEACH, OREGON, REPORTER: During the last 100 years the per capita debt of the people of the United States has been multiplied 600 times in size. In the year 1850 the public debt was $2.77 per person. The Treasury Department reported in February this year that the debt now amounts to $1,698.00 for each man, woman and child in the United States. About $6,800 for the average family.

ON THE GOAL LINE

Unofficial reports on the hospital campaign give strong indication that when final reports are turned in at the meeting tonight, the goal may have been reached. However, should this not be the case, it is certain that we will be so close as to make final success reasonably certain. In any campaign of this kind all reports are never in on the deadline set. This is especially true when large rural areas have to be covered, and returns will be coming in ten days or two weeks after the campaign is officially closed, and these may be sufficient to swell the total to the $350,000 needed to be raised.

An encouraging feature of the campaign is contained in figures in the last report made. Six of the 12 divisions already had exceeded their quotas, a number of others were nearing the goal, while a few were lagging, having reported less than fifty per cent of the amount assigned them. These quotas were not haphazardly fixed. They were set only after careful study and are based on the known financial resources of the parties and industries to be contacted. It is not unreasonable, therefore, to expect that before the campaign closes all of them will be at or near the goal.

There has always been the hope, which is now strengthened by the present outlook, that the amount sought would be exceeded. It is recognized by everyone conversant with the operation of hospitals that all institutions of this kind require an operating surplus to tide them over the first few years until they can be completely organized and placed on a self-supporting basis. This is essential if fiscal worries are to be avoided, and so it is devoutly hoped that Bedford people will not be satisfied just to raise the minimum amount required. If this minimum can be exceeded by a substantial surplus to take care of expected deficits of the first few years of operations, the hospital will, from the very start, be in better position to meet the health demands of Bedford County people than if it is compelled to adopt a close-fisted fiscal policy to avoid going into debt too deeply. We trust that the public will keep this phase of the matter in mind and continue their support of the campaign even after it becomes assured that the minimum amount has been raised.

SOCIALIST SEES THE LIGHT

When Socialism takes over a government it has the noblest of intentions. Followers of this system really want to make life better, but socialism in practice always winds up by regimenting the energies and resources of the nation and weakening the moral fibres of the people. The present situation in England is a good illustration of this. The Socialist came to power five years ago, and the results have been given by a member of that party who finally saw the light.

Speaking in the House of Commons on May 6, 1946, Ivor Thomas spoke in glowing terms of what the Socialists were going to do. "Today, over a wide field," he said, "private enterprise has become a stumbling block to economic advance. In the new Renaisance the new and potent instruments which science has placed in the hands of man are matched by a new and fruitful principle; the principle of public enterprise based on the service of the many instead of the private profit of the few; a principle which is as much in advance of private enterprise as private enterprise was of the feudal guild."

Disillusionment came fast in the case of Mr. Thomas. In another speech before Commons, made October 27, 1948, he said:

"The most obvious results of the government's activities in the past three years has been an immense concentration of power in the hands of the State and a corresponding weakening of the power of the individual to stand for himself. The itching fingers of the planners cannot leave well enough alone. Their grasping hand stretch far beyond the confines of industry to the man who wants to run up a building for himself and the woman who keeps a pig, or a few hens, in her backyard. On top of the universal control of our economic life, the government is now wiping out the last vestige of independence by confiscatory taxation. For long I had hoped that a labor party, pledged to sensible courses of reform, would be the best bulwark against the evil flood of communism. Today, I regret to see that it is no bulwark, but a leaky dam."

Today this country is much farther along the road to socialistic government that was England ten years ago. The whole tendency of the present administration in Washington is in that direction. It may seem a small matter to the average American when the government takes over some industry, as it is now doing in the case of electric power. But when government owns or controls great industries, it is inevitable that it will reach out and grasp control of agriculture, labor, small business, and finally, everything. The initiative of the people withers, their moral fibre weakens as more and more they become dependent upon the government for their livelihood. If we don't want this to happen in America, it is time we awake to the fact that it is already in the process of happening; in fact, is far along the road.

OVERLOADING OF TRUCKS

Unquestionably, many truckers (principally from out of State) have abused Virginia's load limit laws flagrantly. These violations have reflected contempt for the Virginia General Assembly, the State Police and the Highway Department; they can not be condoned. It sometimes is difficult to take a dispassionate view of the isues involved when the truckers behave in this fashion. Yet it seems to us that the answer here is not to punish all truckers by denying the industry a safe and reasonable load limit, but rather to crack down on violators with penalties so stiff that overloading will become unprofitable. The new penalty law enacted by the Assembly of 1950 should achieve this aim.—Richmond News Leader.

Do You Remember?

"Father, must I go to work?"
"No, my lucky son,
We're living now on Easy Street
On dough from Washington.

"We've left it up to Uncle Sam
So don't get exercised
Nobody has to give a damn—
We're all been subsidized."

"But if Sam treats us all so well
And feeds us milk and honey,
Please, daddy, tell me what the h—
He's going to use for money?"

"Don't worry, bub, there's not a hitch
In this here noble plan—
He simply soaks the filthy rich
And helps the common man."

"But father, won't there come a time
When we run out of cash—
And we have left then not a dime—
And things will go to smash?"

"My faith in you is shrinking, son,
You nosy little brat,
You do too damn much thinking, son,
To be a Democrat."

DOLE VERSES
Anon.

To whom it may concern

About 10 years ago one of the favorite newsboys around town was a bright-faced, sassy youngster by the name of Gene Payne. Gene was a small, thin boy with a white face and large blue eyes. He had a ready answer for all comers and the men about town who bought papers from him enjoyed kidding him.

We spotted Gene here at the Bulletin office and took him on as printer's devil. He was a good worker, quick to learn and quick to get around the shop, although when he first came to the office we had to sit on him occusionally to make him hold that sharp tongue of his in check. Men had laughed at him and encouraged his cheeky replies until he was well on the way to becoming unbearably impertinent. The Boss took care of that, however, and I guess one of the first lessons Gene had around here was not in printing, but in manners. The Boss, in particular, cannot stand a "sassy brat," and anything resembling "back talk" drew from him not a laugh, but a stony stare.

Ole Man Robbins, however, loved to tease and it was longer before Gene seemed to catch on to the fact that the difference in their ages gave the Ole Man a privilege which he himself did not have. I don't think Gene was conscious of learning all this, but learn it he did. You could see the change in him.

As far as I could tell, it was "root pig or die" with Gene almost from the time he could walk. He was hustling about, making his own way, or as much of it as he could, almost as soon as he could walk.

Gene stayed with us until he was in high school. When he reached the first year high, however, he cided to quit school and no amount of persuasion could get him to stay on. A little later he decided that a job outside during the summer would be good for him, so he started work for the State Highway Department.

From then on, we've only had glimpses of Gene, but we've watched his career with interest. For awhile he went from one job to another, and it looked as though he was never going to settle down to one. However, as Gene pointed out when he paid us a visit recently, whenever he changed jobs he bettered himself a little. His constant moving was not as haphazard as it looked, and he always learned something wherever he went.

He worked on the railroad for a month, for Sears-Roebuck for a short time, and then his printing experience got him a job with the Stone Printing Company in Roanoke. He stayed there for six months and during that time was a volunteer worker with underprivileged boys at the YMCA in Roanoke. He did so well with the latter job that he was offered, and accepted, a job as assistant boys' workers director with the YMCA.

All the while, however, Gene had in the back of his mind that some day he would like to finish his education. He thought over the possibilities for a lad who had nothing but ambition and energy and decided that the army was his best bet. After nine months with the YMCA, therefore, he joined the army.

For three years Gene stayed in the army, traveling all over the United States and then to Alaska and the Aleutian Islands. He took classes that were offered, edited a couple of GI newspapers and did a good bit of clerical work. Finally he felt that he was ready to try for his high school diploma, took a test and passed it. His grades, in fact, were so high on the test that he was told that he was eligible for college exams, if he cared to try them.

Gene thought he'd better quit while winning, however, and rested on his laurels. But the way was now clear, as far as credits were concerned, for him to enter college. All he lacked was the money. A GI loan took care of that and Gene enrolled last fall as a freshman at the University of Richmond.

Looking at Gene when he came in to see us recently, it was hard at first glance to realize that this tall, nicely dressed, robust-look'ng young man was the thinly-clad scrawny little newsboy of a decade ago. At second glance, however, one spotted the same eager alertness in his face that attracted people to him when he was a small boy. Only now the eagerness has purpose and solidity and form. Gene is not quite sure just where he's going, but he knows that he is on his way. And if he could get from a penniless newsboy to the University of Richmond—all on his own—nothing is impossible.

Yours truly,
PRINTER'S DEVIL

Delicate flavored honey is on the list of plentifuls. That means it's a good buy. Here are some ways you can use it. Spread it on toast, waffles, muffins, pancakes, and other hot breads. You may like it in salad dressings, custards and puddings. Try honey in making candied vegetables and for glazing ham. Honey also adds flavor to jellies, jams, fruits and cereals.

Just Won't Stay Buried

Doggedly Yours

By MABLE L. TATEM

By MABEL TATEM

I have said all along that you meet some very wonderful people through dog breeding and showing. Sometimes you correspond with them quite some time before you actually meet them to talk with—or sometimes you just go on letters and a picture or two in a dog magazine and never meet. There is someone in Roanoke now that Jack and I know must be quite nice, although we have only talked over the phone, written a few letters in the past three years, but besides that we don't even know if he has a dog—or for that matter even likes dogs. I will venture to say that he does like them, however.

This someone is Tom Hughes of Radio Station WSYS, who is announcer on "Sunny Side of Seven" program. With the changing of sponsors, leaving the program open for a week without anything to sell, Tom Hughes cheerily announced that anyone who had something to sell just let him know and he would tell the listening audience about it. This was in fun, of course, but who could resist a chance like that? Not I. I left the breakfast table and hurried to the phone before I could lose any nerve it might take to do what I was going to do. I called Tom Hughes and as re recognized my name and the kennel name it was a pleasing conversation. I told him of the seven-months-old male Cairn that I wanted to sell. The dog house that went with "Maxie," as I called the little silver colored dog, seemed to make him laugh, and he made quite a few quips about it over the radio show a bit later. Anyway, Tom Hughes, "put on the dog" and for the next forty minutes Jemmery Kenels here in Bedford was sponsor for a very good, early morning musical show of records and transcriptions. First time for anything like that anywhere around here, and with the friendly delivery and easy voice that only Tom Hughes has on those local shows it was a joy to listen to.

Yes, Maxie has a new home and his dog house went right along in the car with him, too.

Common Glory Opens 4th Season At Williamsburg

After three weeks of fast-paced rehearsals and intensive preparation in the amphitheatre at Lake Matoaka, Williamsburg, by the technical staff of the production, "The Common Glory," Paul Green's symphonic drama of the founding of the Republic, which has become a national summer institution, will open its fourth season Saturday evening, July 1, at 8:15 o'clock for a two-and-a-half month's run.

"The Common Glory" is proproduced by the Jamestown Corporation and co-sponsored by the Virginia Department of Conservation and Development. It will be performed nightly beginning July 1 for eight consective nights, and nightly thereafter except Mondays for the rest of the season, through Saturday, September 16. There are no matinees.

The sweeping outdoor drama of the American Revolution, which has been seen by a quarter of a million playgoers from the 48 States and many foreign countries, is performed in a specially-built amphitheatre on the shores of Lake Matoaka, which Robert Edmond Jones, noted stage designer, has called the most beautiful outdoor theatrical setting in the world.

"The Common Glory" tells the story of the resistance in the Virginia Peninsula in the Seventeen Seventies to the tyranny from overseas, which flamed first into open rebellion and finally into revolution under the leadership of Thomas Jefferson, Patrick Henry, George Washington and the other Virginia patriots.

The role of Jefferson, leading character of the "Common Glory", will be played by Lawrence Hugo, of the New York stage, who has a long list of Broadway appearances to his credit. He began his career with Gladys George in "The Distant City," played the lead in Edward Chodorov's "Decision," and also appeared in two of the decade's top hits, "Skins of Our Teeth," with Frederic March and Tallulah Bankhead, and "Born Yesterday" with Paul Douglas and Judy Holliday.

"The Common Glory" in reality has two feminine leads, in the role of Patty Jefferson, appealing wife of the great Virginian, and Eileen Gordon, daughter of a Tory planter who is in love with a young Virginian frontiersman, Hugh Taylor.

Patty Jefferson will be played by Betty Lee Lokey, of Raleigh, and Eileen Gordon by Mary Elizabeth Null, of Norfolk, both of whom have had experience in college theatrical productions. The part of Hugh Taylor will be played by William H. Lacey, Jr., of the University of Virginia School of Law. The role of Patrick Henry will be played by Richard Hanna Hadley, of the faculty of Randolph-Macon Woman's College. His wife, Rorothy Seidenburg Hadley, of Sweet Briar faculty, will be seen as Martha Carr.

The entire ensemble of the symphonic drama—so called because it blends all the arts of the theatre, acting, singing, music, dancing, pantomine, romance, history and comedy—numbers about 150, including a choir of 32 matched voices.

The entire production is staged under the personal supervision of Pulitzer Prize Playwright, Paul Green. John Baird, veteran Broadway director, is in charge of overall direction of the drama, assisted by Howard Scammon, associate director; Roger Sherman, production manager; Albert Haak, technical director; Anthony Manzi, stage manager; Susanne Sherman, costume designer; Carl A. Fehr, musical director, and John Satterfield, orchestra conductor.

Other outdoor symphonic dramas by Paul Green include "The Lost Colony," now entering its tenth season at Manteo, N. C., and "Faith of Our Fathers," a drama of the founding of the nation's capital, to be presented at Rock Creek Park, Washington, D. C., next month.

Montvale Man Serves Aboard U. S. S. Missouri

"And a feast was prepared in his presence" might well have been the theme of the dinner recently served Midshipman James D. Smith, USNR, of Montvale, and 366 other Naval Reserve Officers Training Corps midshipmen during a training cruise aboard the battleship USS Missouri

The dinner, commemoratory of the sixth anniversary of the commissioning of the Missouri, was served while the warship was anchored at Boston, Mass. Following the meal, which was served both to the reserve midshipmen and to the officers and crew of the Missouri, liberty was granted in Boston.

The Midshipmen are participating in the annual summer training cruise, which features supervised instruction in all phases of routine and emergency operations aboard fleeet units at sea. The arrival in Boston concluded the first week of a six-weeek training period for this group of future officers in the Naval and Marine Corps Reserve.

Don't Make It a Bloody July 4 Week-end by Autos

Richmond, Va., July 1—"Don't made a Roman holiday of our Fourth of July week-end," was the plea today from Col. C. W. Woodson, Jr., superintendent of State Police and executive chairman of the Governor's Highway Safety Committee, as Virginia motorists prepared to throng the highways in what will be for many a four-day vacation.

Col. Woodson went on to explain that, while the ancient Romans enjoyed their days off watching gladiators kill each other and human beings thrown to the lions, Americans manage to slay several hundred people with motor vehicles whenever there is an extended holiday.

Col. Woodson stated that we were fortunate in that our 1949 Fourth of July week-end was the best since 1942, with only seven deaths, but that this year he feared a repetition of the ghastly Memorial Day holiday, which saw 19 Virginia traffic deaths.

Speed, impatience and drinking were cited by the safety official as the human failings, combining with abnormally heavy traffic, to cause these absolutely unnecessary tragedies. He pointed to the high incidence of cases in which a car goes out of control and overturns, strikes some object off the road or goes into the wrong traffic lane to strike another car. These he said, are caused by nothing except too much speed.

Motorists in a hurry to get to their destinations and back in the shortest possible time will speed and take hair-raising chances, while perils of this situation, he continued, are heightened by tired and drinking drivers.

Col. Woodson was equally disturbed by our present high rate of pedestrian deaths, and reminded walkers that, no matter who is at fault, physical consequences of a collision with a mtor vehicle are almost certain to be severe for the person on foot.

In closing he asked motorists to insure their lives and those of others with a little extra time on the road, constant vigilance and proper physical condition for driving. While he predicted an intensive "crackdown" on offenders, Col. Woodson said that the Department of State Police will follow its normal policy of uniform enforcement with all available personnel patrolling the highways.

A piece of parchment or aluminum foil in the bottom of your broiler pan or on the broiler rack serves several good purposes. It means easier cleaning up afterwards. It also helps in serving tender foods as fish fillets without breaking. You'll be able to serve such foods more quickly too, so they can come to the table piping hot as broiled foods should. Broiling is cooking by means of dry heat. It's important to follow the rules, to avoid drying foods out too much. Steaks, lamb chops, and ham shouldn't be sliced too thin. For broiling, ham should be at least ½ inch thick. Some foods like fish can be brushed with fat during the broiling process to keep them from drying out.

THE OLD STRONG BANK

Don't Let Taxes Eat Up Your Estate

Taxes become heavier with each passing year; the maze of laws becomes more difficult to thread. One foolish mis-step might easily cost your estate thousands of dollars.

On the other hand, forethought and careful planning, based upon a more complete knowledge of tax procedure, can hold tax shrinkage to a minimum.

We shall be glad to discuss with you and your attorney the various legitimate ways in which our Trust Department might help to reduce settlement costs on your estate.

MEMBER FEDERAL DEPOSIT INSURANCE CORPORATION

THE PEOPLES NATIONAL BANK

Bedford Virginia

New London Notes

By MRS. S. R. CROCKETT

Mrs. E. T. Hicks Honored

Mrs. E. T. Hicks was honored on the occasion of her 74th birthday by the New London Home Demonstration Club (Campbell County) on Thursday afternoon at at her home near Evington. Mrs. Hicks was secretary of the club for years until she had to give up the office recently because of her health. Miss Anne Marsh, in presenting a beautifully arranged box of fruit, stationery and a specially designed framed motto of The Quilt Maker to Mrs. Hicks, expressed appreciation of all the club members for Mrs. Hicks' faithful service throughout the years in these words:

There is so little we can do,
So little we can say,
To let you know we love you
And how we bless the day
Fate brought us all together
To labor and to pray
For finer daily living,
And time to laugh and play.

We thank you for all the things
You did so willingly.
You've done your part and more
We'll all agree,
By being sweet and gentle,
From bickering free,
And setting us a pattern
Of how we all should be.

Because of Mrs. Hicks' interest in quilts, of which she has made so many beautiful ones, the motio presented to her contained the picture of a bed covered with a Dutch rose and tulip quilt and the words written by one of the club members for and about Mrs. Hicks:

She makes her lovely, useful quilts,
Each one a thing of beauty,
With colors bright and stitches neat,
They serve their special duty.
She takes a pride in them
And calls each one by name,
And gently smiles when neighbors talk
Of her widespread quilting fame.

But then sometimes I wonder
If she could ever guess
How far more beautiful
(If brought up to the test)
The pattern of her life is,
As she lives it day by day
In her dignified, yet
Sweet and gentle way.

The spark of interest in her eye
Out shines the brightest hue,
Her gracious manner and soft voice
Are characteristic, too.
Her crown of silver hair bespeaks
The years of love and care
She has given to her family
And good friends everywhere.

Her quilts keep warm the body
And for sure delight the eye,
But of herself she gives most generously
To everyone near by,
A certain something that in words
Cannot quite be told—
A cheering of the spirit and a
Warming of the soul.

The business of the meeting was conducted by the president, Mrs. John Rosenburger. The food leader, Mrs. W. H. Whitten, gave a most instructive demonstration on yeast breads. Mrs. Whitten gave first the general rules of good bread making and then told how methods vary with different forms of yeast, flour and liquids. The process of making rolls and other yeast breads for freezing was also explained. Mrs. Whitten served attractive sandwiches made from home made bread. She also served cinnamon buns, thus showing how the same dough can be used for deserts as well as bread. The group showed much interest in bread-making and their many questions were ably answered by the leader and Miss Belva Dudley, agent.

Mrs. Hicks served her guests delicious brownies, home made mints and cooling fruit punch. She was assisted in serving by her granddaughter, Miss Carol Lee Hicks.

Others present were Mrs. Warren Newman, Mrs. James Smith, Mrs. Tom Canody, Mrs. W. W. Drinskill, and Mrs. S. R. Crockett.

Vacation Bible School

Commencing exercises for the New London Community Bible School, sponsored by the New London Ruritan Club and conducted by a group of volunteer workers under the direction of the Rev. A. L. Warner for the past two weeks, was held Sunday evening at 8:00 o'clock at New London Academy.

The music was led by the choir of ten young people of the senior group who were trained during the school term by Rev. Warner, Miss Royce Woodford and Miss Irene Martin.

The beginners, taught by Mrs. Ralph Piland and Mrs. Emmett Dalton, sand and recited memory work.

The primary department, under the direction of Mrs. C. M. Hodges, Mrs. Roy Arrington, Mrs. Penny Austin, Mrs. John Hicks and Mrs. Frank Woodford, presented a short play.

The junior classes, which were taught by Mrs. Guy Newman, Mrs. Frank Woodford and Miss Kathleen Hall, gave a responsive reading of the First Psalm and a demonstration of worship models.

The intermediates explained the course of Christian principles as taught them by the Rev. Ralph Piland.

There was a display of handwork consisting of scrapboooks, maps, worship models, pictures, charts and metal work done by the children of all departments under their department instructors and the handcraft workers, Mrs. W. H. Whitten and Mrs. S. R. Crockett, Jr.

Mrs. H. H. Lee as chairman of the refreshment committee saw that refreshments were served to the children and staff each day of the Bible School and was assisted in this project by funds from Bethel Baptist Church, Academy Presbyterian Church, Terrace View Union Church, Otterwood Presbyterian Church, New London Methodist Church, The New London Home Demonstration club (Bedford county), Carlyles Dairy, Ryland Brown, Misses Mary and Elizabeth Read, Lee Barnes, Mrs Annie Bell Metz, Harold Lee, Miss Ann Lee, Mrs. Robbie Sweeney and Mrs. Jack Hicks. Of great assistance also were the local merchants and school bus drivers and individuals who helped with the transportation of the children.

Those receiving Vacation Bible School certificates were: Beginners—Randy Chandler, Janet Dalton, Sam Davis, Jimmy Hicks, Carol Clingempeel, Douglas Kershaw III, Calvin Abbott, Virginia Woodford, Virginia Crockett, Forest Metz, Sylvia Woodford, Kitty Ramsey, Mac Creasy, Jimmy Shearer, Margie Hargis, Randall Clingempeel, Ann Hicks and Sandra McIvor.

Primary—Carolyn Woodford, Ann Coleman, Ann Shearer, Carolyn Hodges, Joyce Abbott, Alice Wilson, Barry Arrington, Malcomb Hargis, Ethel Davis, Clark Lee, Wayne Clingempeel, Trudy Goodman, Joyce Lee Leftwich, Ann Mitchell, Frederic Lindsey, Betty Ramsey, Marla Witt, Danny Linsey, Roger Bowles and Doris Toms.

Primary No. II—Frances Wilson, Buddy Mitchell, Sue Dalton, Gloria Jean Wood, Larry Arrington, Allen Coleman and Mary Lee Shearer.

Juniors—Patty Hall, Ervin Creasy, John Hunt, David Lindsey, Gordon Shearer, Kenneth Tibbs and Joyce Saunders.

Juniors No. II—Jean Mitchell, Dianne Arrington, Tommy Hargris, Delores Hunt, Annette Lindsay, Herman Toms, Aubrey Creasy and Kenneth Creasey.

Intermediates, Max Miles, George Hargris, Ralph Warner, Edward Owens, Arleen Goodman, Geraldeen Goodman, Barbara Metz, Barbara Hall, Carol Hicks, Mary Lou Crockett, Glenn Baber, Margaret Wilson, Shirley Woodford and Joyce Lindsey.

Seniors—Janet Noell, Joyce Whitten, Helen Wood, Phyllis Stanley, Nancy Hall, Boby Crockett, Ava Hicks, Vada Creasy, Warrick Mitchell and Billy Austin.

Rev. Warner in his talks thanked all concerned for the fine cooperation in making this school a success and expressed his hope and those of any other people of the community, that it will become a regular yearly event at New London giving to the youth of the community a period of social life with religious background which will make itself felt throughout the entire year.

Party Honoring Miss Joyce Leftwich

A party given in honor of Miss Joyce Leftwich who recently graduated from New London Academy and is leaving this week for Washington, was held at the Leftwich home near New London on Saturday evening June 17. Those present were: Peggy Brown, Cody Newman, Mary Joe Bell, Herbert Robertson, Bobby Crockett, Jimmy Hall, Ed Hall, Nancy Hall, Loretta Sanders, Macky Richardson, Joyce Leftwich, June Leftwich, Betty Lee Poindexter, ammy Frazier and Lenwood Leftwich.

Personals

Miss Royce Woodford of Route 1, Forest, is visiting her sister in Alabama.

Mr. and Mrs. John Irving, of Farmville, and Mr. and Mrs. Ickie Pharis and baby, of Christiansburg, visited Mr. and Mrs. H. S. Evans, of New London, this week.

Miss Mary Jo Bell, of Washington, visited Mr. and Mrs. E. N. Leftwich this week. Upon leaving here, Miss Bell went to Greenville, S. C., where she is visiting relatives.

Mr. and Mrs. Goode Robinson, of Timber Lake Road, are spending some time in Florida.

Mr. and Mrs. Carl Hicks, Mrs. Robbie Sweeney and Carl Hicks, Jr., spent Monday in Williamsburg.

Mr. and Mrs. G. M. Hodges, Clarence Hodges, Tom Hodges and Caroline Hodges were among those who attended Open House, held on Sunday afternoon from 3:00 to 5:00 o'clock at the home of Mrs. Julian Nance, of Perrymont Avenue, in honor of Mrs. Nance's mother, Mrs. S. C. Byrd, on the occasion of her birthday.

Mr. and Mrs. Gordon Hicks have obtained a house and are now at home at Timberlake.

Mrs. Eugene Ould has returned to the home of her niece, Mrs. Carl Hicks, of Evington, after spending several weeks in Lynchburg.

Mrs. W. L. Thompson is a patient in Memorial Hospital, Lynchburg.

Congratulations to J. Q. Whorley, who won the State Farmers degree at the 1950 F. F. A. rally held recently in Blacksburg, and also to Nelson Abbott, James Arthur and Carson Newman, who represented the New London FFA state dairy judging contest and came out in tenth place.

Miss Peggy Brown, of Route 1, Forest, spent last week at Massanetta attending the Presbyterian young peoples meeting.

Miss Ann Lee and Ryland Brown visited friends in Roanoke Sunday.

Miss Mary Bell Flowers, Charlotte, N. C., visited Miss Annie Marsh during the past week-end.

Mrs. G. M. Oliver spent the week-end at the Abbott home in the village of New London.

DIVIDEND NOTICE

The Board of Directors of the Citizens National Bank of Bedford, Virginia, has declared a dividend of five per cent, plus an extra of one per cent on stock of record June 15, 1950, payable July 1, 1950. Checks will be mailed. 13

F. C. Ford, Cashier

Jeremiah Olympic XIV

came to the picnic. Poor Mr. Botts lost the foot race, and what happened to him cost Jerry's owner a pretty penny. He should've had Farmers Comprehensive Personal Liability Insurance.

Farm Bureau Mutual Automobile Insurance Co.
Home Office — Columbus, Ohio

W. E. Johnson
Masonic Building
Bedford, Virginia
Phone 8988
Home 8257

Complete Tree and Shrub Care
Pruning — Feeding — Spraying

Warrenfeltz-Eick Co.

For Appointment Phone Palace Hotel

W. J. EICK

Allis-Chalmers

Model 60

ALL CROP HARVESTER

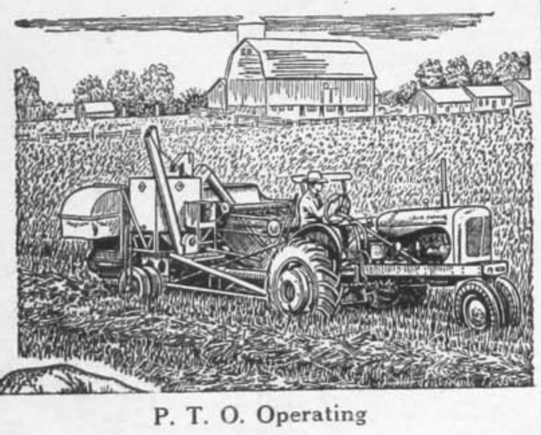

P. T. O. Operating

$965

F. O. B. Factory
With Auxiliary Motor

$1335

F. O. B. Factory ALLIS-CHALMERS SALES AND SERVICE

BEDFORD MACHINERY SUPPLY

Phone 8359

Washington St. Bedford

PISGAH COMMUNITY

Services were conducted Sunday as usual by the Rev. Ralph Pieland, who has accepted the call for the three summer months at Pisgah. The Rev. Bernard E. Baine will fill the pulpit on July 9 as the Rev. Pieland will have to be away on that Sunday. Rev. Pieland announced that the Bible School would start on July 17. Everyone is invited to attend.

Glad Mrs. John Bell is back home and getting along fine after an appendicitis operation.

Mr. and Mrs. John L. Bell visited her parents, Mr. and Mrs. J. W. Hall, in Altavista, on Sunday and brought little Mary Lou Bell back home. She had been visiting her grandparents while her mother was in the hospital.

Mr. and Mrs. H. C. Via had as their guests, Mr. Via's son-in-law and daughter, Mr. and Mrs. Glynne Brown and daughters, Joyce and Evelyn Ann, of Tyler, Texas, and Mr. Via's son, Harold C. Via, Jr., and his son, Patrick, of Washington, D. C.

Miss Audrey Whorley has returned home after a week's training at Massanetta. We are anxious to hear her tell of her work she had there. Everyone be at Pisgah Sunday, July 2, at 7:30 to hear her.

Mr. and Mrs. Kenneth Martin, of Maryland, spent the past week-end at the latter's home, "Bellwood Farm."

Miss Christine Whorley and brother, P. C., of Sweetwater, Tenn., are spending the summer with their grandparents, Mr. and Mrs. Dave Whorley.

The good old summer time is here, which we have wished for. The weatherman said it would be warm, but he missed it as usual . . . It is hot.

Most evervone has finished their wheat. Some are ready to thresh.

Starch may be the villian behind the scratches on your iron. When starch sticks and scorches on the a hot iron, many women are tempted to scratch it off with a knife, and that mars the plate of the iron. Here are a few simple ways for removing the starch without damaging your iron. If the iron is hot, shake salt on a piece of paper, and rub the iron back and forth over the salt until the starch rubs off. You can remove the starch from a cool iron by scouring it with fine steel wool or a moist cloth dipped in fine scouring powder. Sometimes, just rubbing with a moist cloth will do the job.

NOW

Drilled Water Wells
on Time Payments
Up to three years to pay

Falwell Well Corp.
P. O. Box 892 Phone 2-2357
Lynchburg, Virginia tf

PLUMBING SUPPLIES

Angle Iron, Lintels
Sheaves & Belting
Tools

ROANOKE STEEL and SUPPLY CO., INC.
CAMPBELL & 2nd. S. E.

Free Parking for our Customers
tf

PICNIC DAYS AHEAD

THE picnic season is on, and from now until the end of summer, picnicking will be a favorite pastime among the young people. Families who indulge in trekking to the wide open spaces for lunch or supper should have one of those lightweight insulated ice boxes which are on the market and which keep food hot or cold for many hours.

For a cold meal, they are especially ideal. Beverages can be carried along in the container, cold cuts, salads, greens, pickles and all the trimmings can be packed, even ice cream for dessert. An assortment of sparkling drinks can be carried nicely. Pale dry ginger ale, cola and fruit flavored beverages are all good picnic drinks. The individual sized bottles are excellent for this purpose, and give everyone a choice of drinks.

It's easy to carry fruit juices in jars too, and, prepare a delicious drink for the crowd.

Picnic Fruit Sparkle

Juice of 2 lemons
Juice of 2 oranges
¼ cup powdered sugar
4 (12 oz.) bottles, pale dry ginger ale

Combine fruit juices and powdered sugar in a jar, stirring until sugar is dissolved. Divide among 8 tall paper cups and fill with pale dry ginger ale.

It takes TWO (Rings) to make a WEDDING!

IT TAKES TWO—with the love-light in their eyes to sound the wedding bells. It also TAKES TWO of our sparkling diamond pairs to start your marriage rolling towards years of happy bliss.

$87.50
SIX is the lucky number. 6 stunning gems in this diamond pair.

$37.50
Engraved diamond duet of fine quality, choice of 14K gold.

Special!

16 DIAMONDS IN BOTH RINGS!
$139.50

Hurray for this lovely 16-diamond ensemble set beautifully in fishtail design. Worth twice this low price!

PAY WEEKLY AT NO EXTRA COST

FINK'S Jewelers BEDFORD

NOW 4 TO SEE INSTEAD OF 3
in the lowest price field!

AS SHOWN
STUDEBAKER CHAMPION
6-PASS., 2-DOOR CUSTOM SEDAN

$1551.07

DELIVERED IN BEDFORD

State and local taxes, if any, extra

Prices may vary slightly in nearby communities due to differences in transportation charges

Comparably low prices on other Studebaker Champion Custom models: 4-door sedan, 5-pass. Starlight coupe, business coupe

Prices subject to change without notice

The Studebaker Champion is one of the 4 lowest price largest selling cars!

B. & H. Motors, Inc.

Phone 8541 Bedford, Virginia
Frank Hogan

Dealers License No. 1697
John L. Brown

Big Island Community

By MRS. CARL A. RICE

H. D. Club Meets

The Hunting Creek Home Demonstration Club met Tuesday afternoon with Mrs. Robert J. Douglas. Mrs. J. J. Yoder, chairman, was in charge of the program, which was on Flower Arrangement.

The demonstration on the making of metal trays was continued from last month and was presented by the leaders, Mrs. Douglas and Mrs. Wade Tanner.

Refreshments were served by the hostess at the cose of the meting.

Club Has Guest Speaker

Dr. Oscar C. Martin, Lynchburg dentist and president of the Boonsboro Ruritan Club, was guest speaker Tuesday evening at the supper meeting of the local Ruritan Club. Dr. Martin in his talk enumerated the benefits a community could derive from a Ruritan club.

Each member was called on for a two minute talk on what Ruritan has meant to him.

During the regular business session members decided on the purchase of an institutional type gas cook stove for the lunch room of Big Island High School.

Reports were heard from committees, but none of the objectives had been completed to date.

The vice-president, Travis White, presided at the meeting in the absnce of the president, G. R. Bird.

Bedford Lake Popular

Daily there are family groups and parties going to Bedford County Lake to take advantage of the picnic area, boating and swimming.

Pushing Hospital Campaign

A. T. Taylor, vice-president and general manager of the Big Island plant of the National Container Corporation, told members of the local union 1013, CIO, at their meeting Wednesday night that for every dollar contributed by them to the Bedford County Memorial Hospital the company would match it dollar for dollar.

Solicitation began in earnest and very man at the mill has been contacted and, with few exceptions, the response has been favorable. Pledges and cash continue to come in. There are still a few persons in the community who have not been contacted to date, but it is hoped that within the next few days the entire community will have had an opportunity to participate in the building of Bedford County Memorial Hospital.

Attends Educational Conference

George Roy Bird, principal of Big Island High School, was in Charlottesville for four days of the past week attending conferences at the University of Virginia.

Legion Post Sponsors Dance

American Legion Post 217 is sponsoring a dance for Saturday, July 1, at the Big Island High School auditorium at 8:30 p.m. The music will be furnished by Bob Henny and Virginia Ridge Runners from Lexington, and Robert Stoner, of Natural Bridge, will call figures.

Church News

Dr. J. T. Edwards, representing the home for the aged at Culpeper, spoke at the Sunday School hour at Hunting Creek Baptist Church and at the morning service at Big Island Baptist Church.

Commencement exercises for the Vacation Bible School at Hunting Creek Church were held Friday night. The average attendance for the school was 100, and several days it was over that figure. The workers went miles to bring children to the school each morning.

Personal and General

Mr. and Mrs. George P. MaLain returned to their home in Oak Ridge, Tenn., Monday after a two weeks vacation with Mrs. McLain's parents, Mr. and Mrs. Harry L. Downey.

Bobby Smith spent the week-end in Norfolk as guest of Mr. and Mrs. J. W. Gibson.

Ernest Hunt has returned to his home at Coleman Falls from Memorial Hospital, Lynchburg.

Mrs. Claude Plott returned from Memorial Hospital on Sunday.

Mrs. Harvey Lancaster and daughter, Laura, of Altavista, spent several days of the past week with her parents, Mr. and Mrs. Andrew L. Dawson.

Mr. and Mrs. W. E. Dawson and daughters, Becky and Jane, were dinner guests of Mrs. Dawson's parents, Mr. and Mrs. R. L. Coleman, at Coleman Falls Sunday.

Misses Edith Williams, Ann Overman and Lottie Milam returned Sunday from vacationing at Daytonna Beach, Florida.

Mrs. Ella McDaniel Austin, of Coleman Falls, left Monday for a visit with relatives in Buena Vista.

Kenneth and Elveridge Hudson, of Richmond, spent the past week-end with their parents, Mr. and Mrs. J. H. Hudson.

Mr. and Mrs. J. P. Taylor, Jr., and family left Friday for a visit with relatives in Wynn, Ark.

Guests of Mr. and Mrs. W. G. Smith on Tuesday were Mr. and Mrs. Gregory Smith, of Roanoke; Mrs. Bill Davidson, of South Point, Ohio, and Mrs. Lilly Thomas, of Lynchburg.

Misses Jane Plott and Edith Markham, June graduates of Big Island High School, entered Virginia Vommercial College, Lynchburg, on Monday.

Mrs. Robert Gilmer and daughter, Virginia Ann, left Friday for their home in Ontonagon, after a month's visit with her parents, Mr. and Mrs. J. W. Woody. Miss Edna Woody accompanied her sister home for a short stay.

Mr. and Mrs. Harry White of Richmond, Mr. and Mrs. Edward Harlan and daughter, Frances Theresa, of Fayettesville, N. C. and Mr. and Mrs. T. N. Turpin of Powhatan were dinner guests Tuesday of Mr. and Mrs. T. Ray Turpin.

Mr. and Mrs. W. L. Bryant visited Mr. and Mrs. Robert Reynolds at Greenlee on Tuesday.

Miss Jane Ogden is visiting her sister and brother-in-law, Mr. and Mrs. Amos Andes at Bealton. She will visit in Washington before returning home.

Mrs. Douglas H. Burks is visiting her daughter and son-in-law, Mr. and Mrs. G. R. Trail in Roanoke.

Mr. and Mrs. Henry Ferri, Tommy and Bobby Tomlinson of Turtle Creek, Pa., are guests of Mr. and Mrs. W. G. Smith and Mr. and Mrs. Astor Tomlinson.

Thornton Gillaspie was in Staunton on Sunday.

Mrs. William McClung of Charlotte, N. C. and Mrs. W. B. McKee of Lynchburg visited Mrs. C. H. Milam on Tuesday.

Mrs. J. S. Meador, Jr. has returned to her home in Bedford after spending several weeks with her mother, Mrs. Andrew L. Dawson, who has been ill.

Mr and Mrs. Oscar C. Brown of this place and their daughter, Mrs. E. B. Cox and her two daughters, of Bowling Green, Ky., were dinner guests Thursday of Mr. and Mrs. Graham B. Perrow in Bedford.

Mrs. R. H. Gibson spent the past week with relatives in Covington.

Mrs. Lawrence Cox of Lynchburg was a guest Tuesday of Mr. and Mrs. Robert Douglas.

Mrs. J. E. Hughes returned to her home at Waugh on Tuesday from Washington where she was called by the illness of her daughter, Mrs. Joe Fisher.

Mrs. E. S. Vaughn is a patient of Virginia Baptist Hospital.

Saturday dinner guests of Mrs. W. W. Goff were Mrs. Reginald Hubbard and her grand-daughter, Marie Hubbard of Washington, Mrs. Jack Mitchell of Roanoke and Merle Hubbard of Camp Quantico.

Misses Joyce and Janet Camden spent Sunday in Roanoke with Mr. and Mrs. Emmett Mitchell.

Mrs. T. R. Turpin has been receiving treatments the past week for pleurisy.

Miss Pat Tinsley has returned from a visit with relatives in Savannah, Ga.

Charles Sale and daughter, Miss Jo Sale from Connecticut, Miss Florence Yoder of Harrisonburg and Mrs. Buck Shields of Roanoke were guests last week of Mrs. Jesse Douglas.

Mrs. Sidney R. Brown and daughter, Sandra, are visiting relatives in West Virginia.

Mr. and Mrs. T. D. Wills and family returned to their home at West Point on Monday.

Mr. and Mrs. Harry L. Wright and Mrs. O. L. Mason were in Glasgow, Friday evening.

Mr. and Mrs. C. N. Milam of this place and Mr. and Mrs. V. N. Manley and family of Madison Heights were guests Sunday of Mrs. W. W. Goff.

Mr. and Mrs. Clarence C. Tinsley and daughter of Savannah, Ga. are visiting Mr. Tinsley's mother, Mrs. H. M. Tinsely.

Mr. and Mrs. Joe Yancey of Charlottesville were week-end guests of Mr. and Mrs. A. J. Williams at Snowden.

Mrs. R. M. Manley, Miss Dale Manley and Vallis Manley of Hampton were week-end guests of Miss Ossie Tanner.

Mr. and Mrs. Francis W. Cannon and daughters, Lola Evelyn and Jane, left Monday for Princeton, W. Va., upon receiving word of the death of Mrs. Cannon's sister, Mrs. Elizabeth Bolton, who died late Sunday afternoon from a heart attack. The Cannons returned home on Wednesday.

Mr. and Mrs. A. K. Hulvey and two children of Front Royal, Mrs. F. L. Trevey and son of Glasgow and Miss Nell Tanner of Fairfax were guests Sunday of R. E. Tanner and Mr. and Mrs. Bill Tanner.

A. B. Duff of Coleman Falls was in Lynchburg on Wednesday.

Sgt. and Mrs. J. Leftwich Reynolds and son left Saturday for their home in Norfolk.

Mrs. Alson J. Coleman, Mrs. A. K. Hurley and two children of Front Royal, Mrs. Bill Tanner and daughter, Beryl, were in Huddleston Tuesday visiting Mr. and Mrs. J. L. Saunders.

Mr. and Mrs. S. R. Brown were in Roanoke for the week-end.

Mrs. Douglas Hotch and three children are visiting in Atlanta, Ga. and Jacksonville, Florida.

Mrs. A. K. Hulvey and two children returned to their home in Front Royal on Wednesday.

Mr. and Mrs. W. J. Carter of Snowden were notified Sunday of the birth of a daughter to their son and daughter-in-law, Mr. and Mrs. W. Jesse Carter, of Buena Vista, at Vriginia Baptist Hospital in Lynchburg.

Mrs. J. A. Turpin of Norfolk is visiting her sisters, Mrs. J. L. Gillaspie and Mrs. W. F. Tanner.

Oswald Dawson of Bluefield, W. Va. spent the week-end with his father, R. W. Dawson.

Mr. and Mrs. R. L. Garfield of Taft, Florida, are here for the funeral of Mr. Garfield's sister, Mrs. S. T. Putt. While here they are guests of Mrs. Garfield's nieces, Misses Minnie and Gwendolyn Page and Mrs. O. L. Mason.

Mr. and Mrs. Richard Putt of Richmond spent last Sunday with Mr. Putt's parents, Mr. and Mrs. A. N. Putt.

Miss Sandra Putt of Boonsboro Road is visiting her grandparents, Mr. and Mrs. A. N. Putt.

S. B. Downey is ill at his home.

Miss Sylvia Cash has enrolled in a business college in Lynchburg. Miss Cash is a graduate of the June class at Big Island High School.

Mr. and Mrs. E. M. Sligh left Friday for a visit with their son-in-law and daughter, Mr. and Mrs. William Benton in Ashland, Ky.

Thornton Gillaspie was in Charlottesville on Monday.

Mrs. Clayton Douglas and Mrs. Sidney R. Brown leave Monday for New York City.

Mr. and Mrs. Robert Young of Richmond were week-end guests of Mr. and Mrs. Earl A. Ware and Mr. and Mrs. T. D. Ware.

Mrs. Earl A. Ware and sons, Tony and George are leaving Friday for a visit with her brother-in-law, Mr. and Mrs. Kennth L. Routon in Huntington, L. I., New York.

Miss Patsy Giles of Red House is a guest of Mr. and Mrs. D. C. Giles and Mrs. R. C. Harlow.

Mr. and Mrs. Lawrence Cox of Lynchburg visited relatives at Riverside Inn on Sunday.

Mrs. Tony Garibaldi of Altavista visited S. T. Putt and family on Sunday.

Mrs. John H. Oliver is spending sometime with Mr. and Mrs. Ned Ewers at Elon.

Mr. and Mrs. Walter Powell of Lynchburg were here on Sunday.

Mr. and Mrs. G. B. Perrow of Bedford visited Mrs. Perrow's parents, Mr. and Mrs. J. H. Oliver at Waugh, on Sunday.

Athey Gillaspie of Ashville, N. C. is visiting his mother, Mrs. J. L. Gillaspie.

Mrs. W. R. Burks spent last week in Glasgow with her sister, Mrs. T. A. Downey, who is ill.

Mr. and Mrs. Ellis Scott and children, Noel and Carol Scott, of Richmond are vacationing with Mrs. Scott's parents, Mr. and Mrs. R. L. Hensley.

Dr. J. T. Edwards of Culpeper, the Rev. E. S. Vaughn and Max Vaughn of this place, were dinner guests Sunday of Mr. and Mrs. H. L. Downey.

MARINE AIR RESERVE MOBILIZATION • 1950

41 U. S. MARINE AIR RESERVE SQUADRONS, based at 25 U. S. Naval Air Stations throughout the nation, are poised to make the two largest coast-to-coast mass air movements ever planned for American reserve air fighter units in peacetime. 21 Western squadrons will leave home stations (black arrows) simultaneously, July 8th, 1950, for maneuvers lasting to July 22nd at Cherry Point, N. C. 20 squadrons at bases east of the Mississippi (white arrows) will leave simultaneously August 5th, 1950, for maneuvers lasting to August 19th at El Toro (Santa Ana), California. Fast moving Marine mobile radar equipment will be set up in radar networks in the field to direct interception of "attacking" planes.

Official U. S. M. C. Photo-Mat

Dynmating Is Threat to Fishing

According to M. Wheeler Kesterson, chief of the Law Enforcement Division of the Commission of Game and Inland Fisheries, the commission is becoming concerned over the apparent increase in fish dynamiting in various areas of the state.

Mr. Kesterson said that while all game law violators are thieves in that they are stealing from the people of Virginia, the fish dynamiter is a particularly reprehensible law breaker. Dynamiting of the streams, the law enforcement chief pointed out, results in destruction not only of the adult fish, but also kills all the smaller fish that make up the major portion of the fish population and which in time would become the future adult population.

Because of this, a stream that has been dynamited repeattedly, as some Virginia streams are reported to have been, will be turned into a biological desert as far as a fish population is concerned and may remain so for years unless restocked by the commission.

Restocking is not always successful in these cases either, it was further stated, because the ecoligical relationships in the stream may have been disturbed by the explosives and several years may pass before the stream is again in suitable condition to provide for fish life.

Because of the particularly evil effects of this type of poaching, game wardens have been instructed to spare no effort in apprehending violators. However, Mr. Kesterson further stated that the game warden has a large territory to cover and is not always able to catch the dynamiters in the act. He said that he would make a special request to all people in the area where fish dynamiting is being done, to cooperate with their local warden in stamping out this threat to the sport fishing of the Commonwealth.

During the Spanish-American War, a single battalion of Marines seized and held the Naval base at Guantanamo Bay, Cuba, in the midst of 6,000 Spaniards and guerrillas.

Play the Other Side

An elderly gentleman, whose memory had failed with the passage of the years, was fond of reading, but never remembered what he read. His daughter, who supplied him with books, realized this and gave him the same volume from time to time. On being asked, one one occasion, how he enjoyed the book, he said, "Oh, the subject matter is most interesting, but I believe the author has a tendency to repeat himself."

Medical Examiner Revokes License of Dr. R. C. Anderson

The Virginia State Board of Medical Examiners announced last week it had revoked the license of Dr. R. C. Anderson, of Bedford.

Dr. K. D. Graves, secretary-treasurer of the board said the Virginia license was revoked as a result of certain violations of statutory regulations by the physician.

Dr. Anderson is currently in the State pen for conviction of attempted abortion.

Vacancies in Quota Of U. S. Marine Quota

Master Sergeant Albert Stewart, USMC, Marine Corps recruiter in Roanoke announced this week he still has vacancies in his quota for several young men who would like to make the Marine Corps their career as thousands are now doing.

Sergeant Stewart is one of those men who are making the Corps their career. He says "an enlistment in the Marine Corps can offer you many things unknown in a civilian job. For example, you might be shopping for a bracelet in Rome one month and be playing quarterback on a Marine team in San Diego a few months later. You may be watching native dancing in Hawaii in December and be telling your folks about it in April. A man goes places in the Marine Corps."

"But one of the most important advantages of a career in the Marine Corps," Sergeant Stewart added, "is that after 20 years of service a Marine can retire with a lifetime pension of $132.30—a benefit without parallel in any civilian occupation."

Interested young men who think they can pass the required mental and physical examinations are encouraged by Stwart to call, writte or visit the Marine Corps Recruiting office in Room 2 in the basement of the main Post Office in Roanoke.

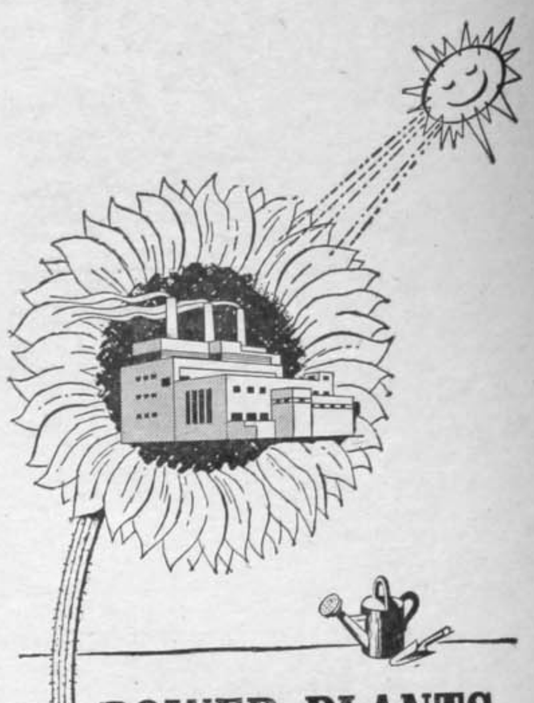

POWER PLANTS

take a long time to bloom

Like other kinds of plants, electric power plants don't spring up full-grown over night.

Sometimes, though, it probably seems as if they did. Take this community for instance. It has grown a lot in recent years . . . *yet there has always been enough electricity here for everyone.*

Each year homes, farms, and industries use more and more cheap, dependable electricity to do more and more jobs. This calls for more and more facilities for making power—and a major power plant takes three years or more to build. And yet, *electricity to serve new needs has always been immediately on tap.*

The answer is that power plants are like other plants in still another way: long before they even start to grow, there's a lot of groundwork to be done. The demand for the crop must be anticipated far in advance of the harvest.

Today we're working on the electricity you'll need three to five years from now. Between 1947 and '52 this company and its associates in the American Gas and Electric System are spending $325,000,000 for new plants and new facilities. When the current expansion program is completed in 1952, the System will have doubled its capacity in ten short years.

The spadework we're doing today is your assurance that along our lines there will continue to be power enough for all.

APPALACHIAN ELECTRIC POWER CO.

We Now Offer

PICK-UP & DELIVERY Service

FOR FAST SERVICE Call 8502

B & S SELF SERVICE LAUNDRY

22tf

Closed for Holiday

The Lady Fair Beauty Shoppe and the Mary Lee Beauty Shoppe will be closed July 3 and 4 for the holiday. They will be open again July 5 for business. They will take late appointments on Saturday due to being closed on Monday and Tuesday. 13

WASTE - FREE COAL

THE COAL you get from us is clean and will assure you the greatest amount of heat from the lest tonnage of coal burned.

BEDFORD COAL CO.

Dial 5011 for prices and grade details. tf

POISON IVY OAK or SUMAC

Science has discovered an excellent new treatment for ivy, oak or sumac poisoning. It's gentle and safe, dries up the blisters in a surprisingly short time, — often within 24 hours. At druggists, 59¢

Ask for IVY-DRY

FREE PARKING for you in Lynchburg!

For Your Convenience, SNYDER and BERMAN have made arrangements to Park Your Car FREE at The Parking Center (10th below Main) when shopping in Lynchburg Any purchase of One Dollar or more enttitles a SNYDER and BERMAN customer to one hour of FREE parking. Simply have your ticket stamped in any department throughout the store. FREE DELIVERY of packages to your car.

Snyder & Berman INCORPORATED "THE STORE OF VALUES"

"IN THE HEART OF LYNCHBURG"

Chevrolet trucks give you more powerful performance, thriftier operation

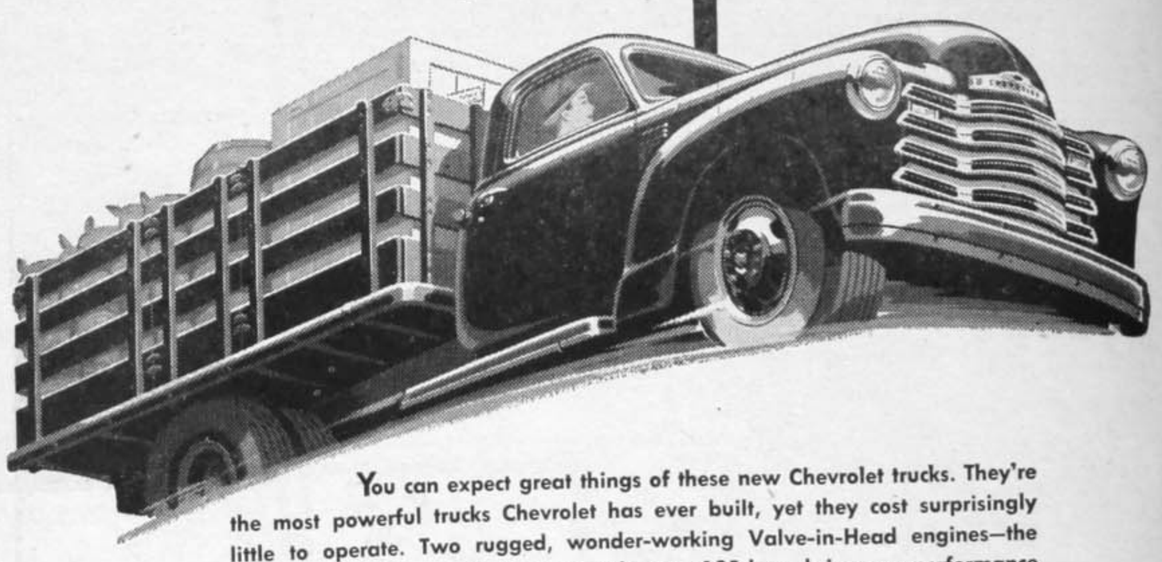

You can expect great things of these new Chevrolet trucks. They're the most powerful trucks Chevrolet has ever built, yet they cost surprisingly little to operate. Two rugged, wonder-working Valve-in-Head engines—the Thriftmaster 92-h.p. and the new Loadmaster 105-h.p.—bring you performance that saves you time and money. New Power-Jet carburetion provides smooth, quick acceleration, and the 4-speed Synchro-Mesh transmission in heavy-duty models means faster shifting and greater safety on the grades. To you, this means wonderful new performance . . . less time on the road . . . less time in the haul. So do yourself a favor. Visit our showroom today. Chevrolet trucks have what you want!

CHEVROLET

ADVANCE-DESIGN TRUCKS

Murray Chevrolet, Inc.

East Depot Street — Bedford, Va.

Dealers License No. 149

Blessing of Trouble

By REV. W. M. COMPTON

Our meditation centers in the 46th division of the Psalms. God's people have turned and returned to this little Psalm in times of stress and distress. It heads up in verse 10, which reads, "Give in, admit that I am God."

Hebrew scholars see three stanzas in this Psalm. Each stanza has a different focal point of vision: 1. God. 2. City of God. 3. Works of God. Each has also a rifferent angle of vision: First, the upward look—GOD. Second, the onward look—City of God, Jerusalem. Third, the outward look—seeing the works of god.

The first stanza reads: God is is our refuge and strength, a very present help in trouble. Therefore will not we fear, though the earth be removed, and though the mountains be carried into the midst of the sea; though the waters thereof roar and be troubled; though the mountains shake with the swelling thereof.

The first word in this stanza is God. What is God? God is a spirit. Yes, but let us remind ourselves that there is but one living and true God, everlasting, without body or parts; of infinite wisdon, power and goodness; the maker and preserver of all things visible and invisible. Not only a mighty being, but He is our refuge and strength in trouble. Trouble is the feminine of a word that means "tight place;" hemmed in by circumstances, hung up. We need not fear any phenomina. The earth may change, hills sink, billows roar, mountains topple. Let us be reminded that trouble is not always a calamity or a misfortune; it may often be our schoolmaster to bring us to God. It may be, and often is, the means for the working of God's grace in our hearts. I am not speaking theoretically when I give emphasis to the fact here revealed, that in the darkest hour of life's experience God is our refuge and strength. A tourist on the great Continental Divide in in the far west saw an Idaho man who had climbed the towering peaks and was sitting in the sun. In explanation of his sitting there on the peak in the sunlight, the old man said: "All my fears and headaches are down in that little valley." May I say it makes but little difference whether we are on the mountain top or in the valley if we have the God consciousness we need have no fear. "Fear not, I am with thee; O be not dismayed, for I am thy God and will still give thee aid; I'll strengthen thee, help thee, and cause thee to stand, upheld by my righteous, omnipotent hand."

Having taken the upward look, we are now ready to take the onward look. Read the second stanza:

"There is a river, the streams whereof shall make glad the city of God, the holy place of the tabernacles of the Most High. God is in the midst of her; she shall not be moved; God shall help her, and that right early. The heathen raged, the kingdoms were moved; He uttered His voice, the earth melted. Lord of Hosts is with us; the God of Jacob is our refuge."

Peering onward by faith, we behold the City of God. Abraham looked for a city. In Hebrews we read: "God hath prepared for the ma city." The figure here is that of a sparkling river flowing by and making glad the City of God. In Revelation we have a similar figure: 'He showed me a pure river of water of life proceeding out of the throne of God and the Lamb. There were fruit trees on either side yielding fruit every month, whose leaves were for the healing of the nations." The picture is not complete until we see and know that God dwells in the city. "Behold, the tabernacle of God is with men and He will dwell with them, and they shall be His people, and God Himself shall be with them, and be their God." Not only so, but our God speaks. Saul of Tarsus on the Damascus road, and John on the Isle of Patmos both saw a vision of Christ, and both fell to the ground. God spake to Saul, giving him the needed direction. He laid His right hand upon John, saying, "Fear not, I am He that liveth and was dead; and behold I am alive forever more." In the Psalm we are told that the heathen raged, the kingdoms were moved; he uttered his voice, the earth melted. How the people behind the iron curtain and all over the world today need to catch that vision and hear that voice.

Finally the outward look. But not until the up-look and the onward look are taken. The third stanza reads as follows:

"Come, behold the works of the Lord, what desolation He hath made in the earth. He maketh wars to cease unto the end of the earth; he breaketh the bow and cutteth the spear in sunder; He burneth the chariot in the fire. Be still and know that am God. I will be exalted among the heathen, I will be exalted in the earth. The Lord of Hosts is with us; the God of Jacob is our refuge."

Come, behold the works of Jehovah. Gaze upon the broken and charred weapons of ancient warfare. Perhaps these were the discarded weapons of Senacharib's army. Even here in the Old Testament we have revealed to us the fact that our God does not bring on wars, but He maketh wars to cease to the ends of the earth. Nations and rulers giving God the right of way, we would have a picture of the destruction of guns and other desolatory things. No submarines with their death dealing blows would ever infest the mighty deep. No warships with their massive guns would ever again sail the high seas; huge war planes, with guns and bombs—atomic or hydrogenic—would never again fill the air above with a tremor of fear, threatening to turn God's fair earth into a ball of fire. Submarines, battleships and war planes would become the discarded emplements of modern warfare. God is our heavenly Father. He is also king, and when the kings and rulers of this earth yield obedience to His will, making Him king of kings and lord of lords, then I think that day will dawn of which Micah and Isaiah wrote, saying: "They shall beat their swords into plowshares and their spears into pruning hooks; nation shall not lift up sword against nation, neither shall they learn war any more."

The world outlook today is not pleasing or gratifying. It is rather dark and dismal. But hope and courage come to us when we sense the outlook aright. God has not deserted His world. He is working and we are moving toward the dawn of a new day.

Few people live 50 years or more in this country as strangers to trouble. Are you troubled, perplexed, hemmed in by circumstances, far or near; are you in a tight place? Relax, be still, know that I am God. I will be exalted in the earth. I move toward the day.

"When through the deep waters I call thee to go,
The rivers of woe shall not thee overflow;
For I will be with thee thry troubles to bless,
And sanctify to thee thy deepest distress."

Prayer

Lord, we beseech thee, grant thy people grace to withstand the temptations of the world, the flesh, and the devil; and with pure hearts and minds to follow thee, the only God; through Jesus Christ our Lord. Amen.

BIBLE COMMENT
FOR JULY 2

Jesus Spoke of Troublous Times In the Future

ANXIETY and speculation have marked every generation of Christians since the very beginning of Christianity itself.

It would be difficult to enumerate all the times that "the end of the world" has been predicted, and the number of times that those who had it all worked out in their sure interpretations of prophecy have been shown to be false interpreters.

Jesus spoke of troublous times ahead; He warned the disciples not to put too much confidence in "signs" and to be wary of false messiahs.

So far as nation rising against nation is concerned, the two great World Wars of the past might fill that category; but there have been many wars and tumults since Jesus spoke those words, and some of them were on a world-wide scale as the world was at that time.

Was Jesus predicting some definite day of catastrophe? Or was He speaking in general terms of the struggle between good and evil?

Whatever the future, the one sure thing is that Christians cannot be prepared for it unless they are always prepared. It is those who endure to the end that are saved, but the lesson of endurance is not learned at the end.

It would be better for us, and better for others, if we were to heed the plain teaching of Jesus, and strive to follow His example in word and in deed, instead of spending time and energy speculating about doubtful matters.

The world is undergoing a certain degree of turmoil today. The future is uncertain. We know not what may befall us, or what the world of tomorrow may be like. But the word of the Lord shall not pass away. There is our place of anchorage and faith. Hold fast to God's word, and do our duty. That is the best preparation for whatever is to come.

3 Bedford Students Make Dean's List At Mary Washington

Fredericksburg, Va.—The scholastic honor roll at Mary Washing College of the University of Virginia for the second semester of the current year, announced by Dean Edward Alvey, Jr., lists the names of 280 students who have achieved an average of "B" or above in their courses, with no grade less than "satisfactory." This represents approximately 21 per cent of the semester's enrollment and of this number 188 are on the Dean's List for the second time this academic year.

Among the 280 students, over half of whom are Virginians, are Virginia Gardner Wallace of Bedford ,on list both semesters; Maribel Sutherland and Nancy Lee Parks of Bedford, June graduates. Miss Sutherland was also listed both semesters.

Alice Chaplian Makes Honor Roll At Radford College

Radford, June 23—Miss Alice Jane Chaplain, Bedford, has been placed on the honor roll at Radford College for the Spring Quarter ending here June 3 according to J. P. Whitt Registrar, in an announcement recently. Miss Chaplain, who received all A's and B's for the juarter is among eighty-nine students to receive this honor.

During World War II there were 10,825 Virginians serving in the United States Marine Corps. Included in this number were 164 women.

Virginia Advances Rapidly in Processing Of Meats

Virginia has advanced rapidly in recent years as a meat processing state, with hogs making up the bulk of the slaughter, says George Herring, animal husbandman at V. P. I.

The upward trend is expected to continue because of increased slaughtering facilities.

Herring points out that Virginia is exceeded only by Georgia, Tennessee, and Texas among the 14 southern states in the slaughter of hogs.

In 1949 there were 889,000 hogs slaughtered in Virginia, excluding those slaughtered on farms. The Bureau of Agricultural Economics, however, reports marketing of only about 525,000 head of Virginia hogs. Virginia, therefore, produced for market less than 60 percent as many hogs as were processed. Most of the hogs brought into the state for processing come from nearby statees to the South, although some come from the corn belt states.

As for other meat animals—plants in Virginia slaughtered 88,200 cattle and 132,500 calves last year. The average weight of cattle was 890 pounds, and of calves, 200 pounds. Sheep and lamb slaughter is light in Virginia with only 18,200 head slaughtered at an average weight of 86 pounds.

When you're machine sewing on sheer fabrics such as voile, chiffon, organdie, and tissue gingham, use a fine machine needle. oHme economicits at V. P. I. suggest a size 11.

FOOD FREEZING

Frozen peas are one of our best frozen foods. If frozen properly, they can hardly be distinguished from peas fresh out of the garden, and they are easy to freeeze properly, said Roy E. Moser, Jr., Fruit and vegetable processing specialist, extension service, V. P. I. recently.

Thomas Laxton, Telephone, Wando, and Freezonian are four varieties which have been recommended for freezing in Virginia. Pick the peas for freezing when they are at their best for use as a fresh vegetable.

Fresh peas lose their quality rapidly. They lose their sweetness very quickly. Shelled peas deteriorate faster than unshelled ones. Therefore, freeze the peas as soon as possible after picking, and immediately after shelling.

Wash shelled peas and sort out tthe over-mature ones, and any any otther undesirable pieces of split peas, skin, or trash.

Blanch for one minute in boiling waer. Count the time from the moment the water returns to a boil after the peas have been added. At the end of one minute, remove the peas and put them in ice water until cold all the way through. Drain.

Peas are packed dry. Fill them into a moisture-vapor proof package, leaving one-half inch of headspace. Press out air, and seal the package. Place in the locker immediately and freeze at 0° F.

Next week, we discuss packages. If you have any questions about packages now, ask your locker operator. He will be glad to help you and show you what is available. You can count on him to help you find a good package.

DIVIDEND NOTICE

The Board of Directors of

The Peoples National Bank

of Bedford

has declared a semi-annual dividend of Six (6) per cent, payable June 30, 1950, to stockholders of record at close of business June 20, 1950.
Checks will be mailed. 14

W. W. BURKS,
Vice-President and Cashier

Wanted

EACH TUESDAY

Heifers, Cows, Hogs, Pigs
Lambs, Veals, Steers,
and Bulls. 5tf

Bedford Livestock Market, Inc.

JULY 4th ★ ★ ★ time to remember the ideals that made this country what it is today — and to rededicate ourselves to maintaining and safeguarding the spirit of freedom and independence forever.

THIS BANK WILL NOT TRANSACT BUSINESS ON JULY 4TH.

Citizens National Bank
Bedford, Virginia

The Bank That Appreciates Your Business

RESOURCES $4,500,000.00

This Series of Ads is Published Each Week Under the Auspices of the American Bible Society and is Being Sponsored by the Following Individuals and Business Establishments.

McGhee's Cash Grocery
South Street
Bedford, Virginia

Clover Creamery
W. Depot Street Phone 821
Bedford, Virginia

People's Furniture Co.
Bedford's Leading Furniture Store
Bridge Street

Shaw Furniture Co.
Main Street
Bedford, Virginia

Main Street Esso Service Station
Miss Ruth Gray, Manager
Charlie Link, Service Manager
West Main St. Bedford, Va.

Veterans Electric Co.
204 Washington Street, Dial 7441
Between Peoples Store and Johnson's Cash Store
Elec'. Wiring, Refrigerator Repair
Radio Repair (all types)
Clarence Stanley, James Ayers, A. J. Smallwood

J. R. Ashwell Garage
Crevrolet Dealer, License 585
Stone Mountain 3014
Huddleston, Va.

Saunders Bro'rs Garage
410 Crenshaw Street, Phone 6521
Repair Service,
Rear Front Wheel Alignment
Lubrication, Tires Auto Accessories

Woodford Auto Body and Glass Co.
410 Crenshaw Street, Phone 8022
Auto Body Repair and Repainting
Complete Glass Replacement for all makes and models

Saunders Grocery
Groceries, Feeds and Produce
Moseley's Bridge

Associated Banks of Bedford
Citizens National Bank
Peoples National Bank

Carlyle Dairies, Inc.
W. Depot Street Phone 5471
Bedford, Virginia

Wingfield's Market
Depot Street
Bedford, Virginia

BEDFORD GROCERY COMPANY
PLEE-ZING
QUALITY PRODUCTS

Bedford Radio Sales and Service
Bridge Street
Bedford, Virginia

Bedford Motors
E. Main Street, Phone 8266
Bedford, Va.

R. G. Garrett
Dealer in General Merchandize
Montvale, Va.

Johnson's Supply
Apples — Straight from Johnson's Orchards,
Other Fruits, Vegetables, Groceries
Route 460, West of Thaxton

J. B. Bernard Supply Store
Quality Feed, Seeds and Fertilizer
Washington St., Phone 8686

BUSH GROCERY
The Leading Grocer
Bedford Virginia

Hampton Looms of Virginia, Inc.
Bedford, Virginia

Agee Furniture & Supply
New and Used Furniture
Bedford, Va.

Scott & Bond
Insurance & Real Estate
Bedford, Va.

Mary Lee Dress Shoppe
Bedford, Va.

Bedford Hardware Co.
Bridge Street
Bedford, Virginia

Bower Dry Cleaners
Bedford, Virginia

Blue Ridge Stone Corp.
Blue Ridge, Va.

W. H. Walton's Garage
At Waltons Store
Lubrication, Oil and Gas
Repair Work and Washing
Excellent Service

C. C. Cheatham
Plumbing and Heating
Bedford, Va.

South Street Esso Service Station
Frank Gordon, owner & Manager
"Buddy" Gordon, Service Manager
Gas, Oil, Tires, Accessories
Lubrication, Washing,
Road Service

Thomas Brothers
Davis Mill and Bedford
Custom Mixed Feeds

W. H. CHASE
Plumbing and Heating
North Bridgee Street
Bedford, Virginia

Local News

FOR PERSONALS CALL 8772

Lucy Cowlbeck, Society Editor

Mr. and Mrs. Gene Pangburn, of Bolivar, New York, are vacationing with Mr. and Mrs. H. H. Aldridge, of Thaxton. Mrs. Pangburn is the former Kathleen Aldridge. Steven Pinion is also visiting his grandparents, Mr. and Mrs. Aldridge.

• • •

Mrs. Betty Crowder, of Thaxton underwent a cataract extraction on Friday at the Gill Memorial Hospital, Roanoke, where she is reported to be getting along nicely.

• • •

Mr. and Mrs. Owen F. Keeler left Wednesday, June 21, for Rochester, N. Y., where they attended the marriage of their son, Owen F. Keeler, Jr., to Miss Margaret C. Carnahan.

• • •

Mrs. Mary Heptinstall, Marvin Heptinstall and Mrs. Charlie Ramsey have returned from a trip to Bluefield, W. Va.

• • •

Mary Mac Thomas is spending this week with her granmother, Mrs. H. A. Wilson, while her parents, Mr. and Mrs. C. A. Turner, of Waynesboro, are attending a youth conference at Randolph-Macon Woman's College, Lynchburg.

• • •

Mrs. F. M. Ruff and Miss Virginia Ruff are spending this week at Meador View, Virginia with Mr. and Mrs. Graham Painter.

• • •

Mr. and Mrs. Roy Sponangle and children, of Staunton, visited at the Edwards home on Ashland Avenue last week.

• • •

Mrs. Fred Personette has returned to Irvington, New Jersey, after spending two weeks with the E. M. Edwards family on Ashland Avenue.

• • •

Anne Flournoy Hayes celebrated her seventh birthday on Saturday by having five little girls for lunch. They enjoyed movies, games and story reading during the afternoon.

• • •

Mr. and Mrs. J. K. Walker have returned from Ft. Knox, Ky., where they attended the graduation of their son, Major John K. Walker, Jr., from the Advanced Armored School. Gen Mark Clark delivered the commencement address. Major Walker and his family are now at "Kingston" for his leave. He will sail in July to spend three years in Germany. His wife and two little daughters will remain in this country until fall.

• • •

Mrs. Landon Lowry and Mrs. John C. Oliver, the former Edith Lowry, of Valdosta, Ga., are spending several weeks in Bedford. They are staying in a cottage at Tanglewood, the home of Miss Annie Lowry.

• • •

Mr. and Mrs. John S. Bibb and children, Suzy and Jack, will spend the fourth of July week-end with Mrs. C. W. Wharton.

• • •

Mrs. John B. Jordan, of Oak St., has returned to her home after spending the past month in Salisbury, N. C.

• • •

Miss Annie Ford, of Lynchburg, was guest of Mrs. T. P. West on Monday.

• • •

Miss Georgette Parker and Miss Mary Fred Claytor have returned to Bedford after spending the week-end in Luray and on the Blue Ridge Parkway.

• • •

Mr. and Mrs. G. E. Heller left Wednesday for Newport News and Norfolk where they will visit frieds.

• • •

Mrs. E. C. Brandon, of Blue Ridge Avenue, has as her guests Mrs. William Cross and two children, Pat and Pete, of Greensboro, N. C.

• • •

Mrs. Mercer Jennings, of Charleston, W. Va., hasbeen visiting her father at the Elks Home. While here, she was the guest of Mrs. Mary C. Nichols on Ashland Avenue.

• • •

Mr. and Mrs. Aubrey E. Strode and their three children will leave Saturday for Kenmore, in Amherst county, where they will attend the annual Fourth of July party given by Mrs. Aubrey Ellis Strode.

• • •

Mrs. Lawson Withers, who has been visiting her parents, Mr. and Mrs. A. B. Claytor, will fly to New York Friday to join her husband who has been attending a business meeting there. They will return to Bedford on Tuesday, enroute to their home in Winston-Salem, N. C.

• • •

Mrs. Cora Wood and Mr. and Mrs. G. H. Brown, of Bedford, attended a weiner roast on Saturday evening given by Mr. and Mrs. J. A. Preas, of Terrace View, in honor of their daughter and son-in-law, of Skyland, N. C.

• • •

Ladies Day was held Tuesday at the Bedford Country Club. The special golf event was two blind holes which was won by Mrs. John Oliver the former Edith Lowry of Valdosta, Georgia. Those playing were: Mrs. Louise Skinner, Mrs. K. B. Lewis, Mrs. Bernard L. Beatty, Mrs. M. L. Wheeler and Mrs. John Oliver. There will be no ladies' Day next Tuesday, this date being the 4th of July.

• • •

Mr. and Mrs. T. E. Reynolds and Mr. and Mrs. Ed Hanks entertained at their home on Westview Avenue with a Canasta Party on Thursday, June 22, at 8 o'clock. High score for the ladies was won by Mrs. Glen Thorpe and high score for the men was won by

• • •

A group of young people picinced at the Bedford County lake on Saturday afternoon. Those enjoying the occasion were Mr. and Mrs. Dick McDowell, Mr. and Mrs. William Baumgardner, Mr. and Mrs. William English, Mr. and Mrs. Boyd Claytor, III, Mr. and Mrs. Richard Deshazo, Miss Marie English, Charles Rucker, Jr. and Ed McClintock.

Mr. Richard Deshazo. Mrs. Richard Deshazo won low score for the ladies and Mr. E. H. Baker won low score for the men. Punch and cookies were served by the hostesses.

• • •

Mr. and Mrs. Ernest A. Quillin and their daughter, Barbara, have returned to Gate City after spending a week with Mrs. Quillin's mother, Mrs. Mary Yates.

• • •

Mrs. J. H. Tabb and Mrs. R. H. Moore have returned to their homes in Farmville and Norfolk, respectively, after visiting their sister, Mrs. W. A. Fitzpatrick on Avenel Avenue.

• • •

Miss Lockie Saunders and Mrs. Irvine Saunders and her son, Alex, have returned to Otterbourne after spending two weeks in St. Petersburg, Florida.

• • •

Channing Brown, son of Mr. and Mrs. Hagerman Brown, has returned to his home on Peaks Street after spending last week in Pulaski visiting Mr. and Mrs. Nelson Boan. He was accompanied home by Nelson Boan, Jr., who is spending this week in Bedford.

• • •

Mr. and Mrs. R. K. Helmold and their daughter, Lynn, of Longwood Apartments, left Wednesday, June 28, for Sebago lake, Maine, to spend three weeks. They will visit Mr. Helmold's parents, Mr. and Mrs. C. C. Helmold.

• • •

Mrs. Aubrey E. Strode will have as her guests for luncheon Friday, her mother, Mrs. Clyde Jennings of Lynchburg, Mrs. J. Randolph Greggson of New Orleans and Mrs. Greggson's mother, Mrs. John E. Gannaway, Jr., of Lynchburg.

• • •

Brenda Creasey, daughter of Mr. and Mrs. Raymond Creasey, is improving of a virus infection.

• • •

R. C. Saunders will celebrate his 84th birthday July 3. He would be pleased to have his friends call on him.

• • •

Mrs. E. J. Saunders and daughters, Glynis and Cindy, are visiting her parents, Mr. and Mrs. W. L. Garner, in Norfolk.

• • •

Mrs. M. J. Yates, of Avenel Avenue, has had as her guests this week her son-in-law and daughter, Mr. and Mrs. E. A. Quillin, and daughter, of Gate City, Va.

• • •

Mrs. W. E. Mason, of Richmond, is spending several days with her sisters, Mr. P. D. Fiher and Mrs. L. D. Johnson.

• • •

Mr. and Mrs. John O'Brien, of Richmond, spent Sunday with Mrs. O'Brien's mother, Mrs. L. D. Johnson, en route to White Sulphur where they will spend several days.

Navy AJ-1 Plane Crashes Near Bedford Thursday

A burning Navy AJ-1 plane crashed near Otter Hill southeast of Bedford last Thursday night about 8:30, hurtling to their deaths the three crew members.

The Bedford Fire Department sent a truck to the scene, but the wreckage did not catch on fire. Members of the Life Saving Crew and local police officers also went to the scene of the accident. The crash attracted hundreds of people and a traffic problem was created on the country roads in the vicinity of the accident. By early Friday morning, however, state police were in control and barred everyone but officials who came to investigate the crash.

Navy Investigator C. M. Campbell, who has had 12 years experience in trouble-shooting air accidents, said that the physical evidences of the crash and the accounts of witnesses did not jive, and to him the cause of the accident was puzzling.

The bodies of the crew members were horribly mangled, and remnants of the plane were scattered over a wide area. Investigators found no evidence of fire, but people who saw the plane flying low stated that it was ablaze before it crashed.

The AJ-1's are a new type of aircraft and are jet propelled for quick take-offs. The plane left California that morning for a non-stop flight to a naval air base in Maryland, and had been in the air for approximately 11 hours when it crashed.

Mayor's Court Has Few Cases For Week

Among those tried and fined in Mayor's Court this week were Harold E. Blankinship, Route 1, Thaxton, reckless driving involving an accident, $25.00; William B. Amos, Thaxton, Route 1, failing to answer summons as witness, $5.00.

Robert Armstead drunk and disorderly $25 and 30 days in jail; George H. Parker, drunk and disorderly and assaulting Cora Lee Ferris 30 days in jail; Frank Roberson, drunk and disorderly, $35.

Tried in Trial Justice court were Truly Orange and his son James of Montvale for cursing and abusing B. A. Ramseur $10 each and a 30 day suspended jail sentence.

Johnny E. Orange, of Thaxton, who was involved in an accident, and who failed to give his name and address $50.00; for failing to report an accident $15.00 and driving without a permit $10.00.

FOLKS AND ME

It is a funny thing, but true,
That folks you don't like don't like you.
I don't know why this should be so,
But just the same I allus know.
If I am "sour," friends are few;
If I am freindly, folks are too.

Marriages-Betrothals

Hogan-Hudson

The marriage of Miss Jewell Hughes Hudson, daughter of Mrs. M. C. Hudson, of Big Island, to Walter Jennings Hogan, Jr., son of Mr. and Mrs. Hogan, of Lynchburg, took place, Wednesday, June 21, at 4:00 o'clock in the afternoon at the home of the bride's sister, Mrs. E. P. Cunningham, on Floyd Street, Lynchburg. Dr. W. Wesley Shrader, pastor of the First Baptist Church, performed the double ring ceremony.

An altar of white gladioli, carnations and white roses, backed by ferns and flanked by candelebra served as a background for the service. Mrs. Helen Smith, contralto, and Mrs. James Eberhardt provided nuptial music.

The bride, who was escorted by her brother, James DeWitt, of Lynchburg, wore a gown of embroidered organdy, fashioned with fitted waist and long gathered skirt. The bodice had a button effect from neck to waistline, short sleeves and a Peter Pan collar. Her fingertip veil was held by a head band of ribbons and pearls. She wore short nylon mitts and carried a bouquet of white roses, stephanotis and fleur de Mohr, centered with an orchid.

Miss Ann Hudson was her sister's maid of honor. Her gown was of pink frosted organdy over taffeta, fashioned with lines similar to the dress of the bride. She carried a bouquet of pink asters, roses and lupins and her headdress was a flower tiara.

Dawn Cunningham, niece of the bride, was junior bride's maid. She wore a pink dress of dotted swiss, carried a miniature bouquet and wore a headdress similar to that worn by the maid of honor.

Mr. Hogan was his son's best best man.

A reception was given after the ceremony. Assisting the hosts were Mrs. Francis Honig, of Lynchburg, and Miss Cornelia Bassett, of Martinsville.

For traveling, the bride wore a suit of beige linen with navy blue accessories. Her flower was a white orchid. After a short wedding trip, Mr. and Mrs. Hogan will make their home in Lynchburg.

Southall-Chaffin

Mr. and Mrs. Nelson A. Chaffin, Holcomb Rock, announce the engagement of their daughter, Vivian Jeanette, to Norton M. Southall, son of Mr. and Mrs. A. Rixey Southall, of Pamplin.

Miss Chaffin is a graduate of Boonsboro High School and Phillops Secretarial College. She is now employed in Lynchburg.

Mr. Southall is a graduate of Pamplin High School and has a position with one of the national chain stores in Farmville.

The wedding will take place in the early fall.

Lyle—Miller

John A. Miller, Jr., of Christiansburg, announces the engagement of his daughter, Marjorie Lyne, to George William Lyle, II, of Radford and Richmond. Mr. Lyle is a nephew of Miss Berta Lyle and the Dr. W. L. Lyle, of Bedford.

The wedding will take place in Christiansburg.

Vest—Lazenby

Miss Rebecca Lazenby, daughter of Mr. and Mrs. Robert L. Lazenby of South Street, and Clarence Vest, of Giles County, were married Sunday morning by the Rev. R. M. Robertson. After a short wedding trip through North Carolina, Mr. and Mrs. Vest will make their home on Summit Avenue.

FOREST

By B. B. DEARING

Preaching at North Bedford and Pleasant View Baptist churches next Sunday at 11:00 a. m., at St. Stephen's Episcipal Church in the afternoon at :030 o'cloc, and at the Methodist Church on Sunday night at 8:00 o'clock.

Mr. and Mrs. C. C. Sandifer, Jr., and son, and Mr. and Mrs. C. L. White and two children, all of Lynchburg, visited Mr. and Mrs. G. T. Oliver recently in this community.

Mrs. Carl Hanel, Jr., and three children and Mrs. Loving motored to Tennessee last week and visited the former's friends for almost a week.

Mr. and Mrs. Robert Coursen and two daughters, of Middletown, Penn., are visiting her brother-in-law and sister, Mr. and Mrs. J. E. White, and other relatives in the community.

Mr. and Mrs. Lawrence Abbott, of near Cifax, spent Sunday with their son and daughter-in-law, Mr. and Mrs. Ellis Abbott and son.

B. B. Dearing visited Mr. and Mrs. G. T. Oliver one afternoon last week.

Mr. and Mrs. L. E. Coffee and son, Bill, of Sullivan, Illinois, have been visiting his parents, Mr. and Mrs. H. L. Coffee, and other relatives in the community.

Mr. and Mrs. Austin, of near Walton's Store, spent last Sunday with his son-in-law and daughter, Mr. and Mrs. J. L. Wooldridge, and grandson, Sherman Wooldridge, and Mr. and Mrs. Wilmer Wooldridge, in this community.

J. T. May, of near Bedford, was in the village Tuesday afternoon Tuesday of last week seeing old friends.

The Rev. and Mrs. A. M. Fox, of Big Island, called on Mr. and Mrs. L. D. Shannon in the village Sunday enroute to Bedford.

John Knight pitched a seven-inning, two-hit ball game and struck out nine for the Geneva Red Birds Tuesday night of last week. The score was five to four in favor of the Red Birds.

Mrs. Wilmer Wooldridge and Mrs. J. L. Wooldridge visited Mrs. F. T. Shelton Sunday afternoon for awhile.

W. C. Henderson, of Brookneal, visited his son-in-law and daughter, Mr. and Mrs. Whitney Grove, on Old Elkton Farm recently.

The Rv. J. B. Thurman is in a revival meeting at Pecks Baptist Church this week. The Rev. F. A. Brumfield is doing the preaching.

Revival services will begin at Norwood Baptist Church on Monday night, July 3.

KEELER—CARNAHAN

Miss Margaret Crowther Carnahan became the bride of Owen Floyd Keeler, Jr., of Alexandria, at 3 o'clock Saturday, June 24, at Brick Presbyterian Church, Rochester, New York, with Dr. Harold E. Nicely, officiating.

The bride is a daughter of Mr. and Mrs. William James Carnahan, of Rochester, New York, and the bridegroom is a son of Mr. and Mrs. Owen Floyd Keeler, Sr., of Bedford, Virginia.

The church was decorated with white baskets of flowers, ferns and seven branch candelabra.

The bride wore a grown of white silk satin fashioned with a yoke of marguisette, elbow length balloon sleeves and a bouffant skirt en train. The veil was of nylon illusion caught to a cap of French lace. Her bouquet was of whate orchids and stephanotis.

The bride had as her maid of honor her twin sister, Patricia S. Carnahan. She wore a gown of French blue chiffon, with a shirred bodice and lace top. She carried a bouquet of white snapdragons and yellow pansies with a wreath of matching flowers in her hair. Bridesmaids were Mrs. Jerry S. Chaney, of Martinsville, and Mrs. James S. Ruff, of Rochester. They wore gowns identical to that of the maid of honor and carried bouquets of white snapdragons and blue delphinium with matching wreaths of flowers in their hair.

Carol and Thomas Fisk, twins, were flower girl and ring bearer. Carol woree a white organdy dress and carried a basket of white snapdragons and blue delphinium.

The bridegroom had as his best man, James S. Ruff, of Rochester. Ushers were William James Carnahan, Jr., of New York City, brother of the bride; James M. Arnold, Edward A. Turner and Robert B. Baumer, all of Rochester.

The bride's mother wore a rose lace gown with matching hat and a corsage of cymbidium orchids. The bridegroom's mother wore a nile green chiffon gown with lace jacket, matching hat and a corsage of cymbidium orchids.

After the ceremony a reception was held at Oak Hill Country Club. The fireplace was decorated with white flowers and ferns.

The couple left for a trip to The Cloisters, Sea Island Ga. Upon their return July 15, they will make their home in Alexandria.

The bride is a graduate of Beaver College, where she served as assistant to the director of admissions. The bridegroom is a graduate of Admiral Farragut Academy and the United States Naval Academy at Annapolis. He served as lieutenant in the Navy during the war

Padgett-Orange

The wedding of Miss Roxie Katherine Orange and Jack Thomas Padgett took place at the home of the officiating Minister, Dr. J. H. Grey, on Westview Avenue, on Saturday, June 23.

The bride is a daughter of Mr. and Mrs. Macon Orange of Route 1, Bedford, and the bridegroom is a son of Mr. and Mrs. Jerry C. Padgett, of Route 2, Bedford.

Crawford-Albert

Mr. and Mrs. Charles B. Albert, of Jeter Street, announce the engagement of their daughter, Billie Jean, to Guthrie Gilmer Crawford, Jr., of Altavista, son of Mr. and Mrs. G. C. Crawford, also of Altavista.

The wedding will take place on July 4 at the Albert home here.

Town Employees to Get Long Week-end Over July 4

Town Manager Bob Martin asked the council Monday night for permission to let all employees off Monday, thus giving them a long week-end holiday over the Fourth. The request was granted.

Martin added that some of the town force, such as the police, garbage detail, and water works employees, would have to work on that they got an extra day off later.

Committee To Study Negro High School Site

C. H. Jennings and E. C. Hatcher were appointed Monday by the Board of Supervisors to represent the board on a committee composed of two members from the Town Council and two from the Bedford County School Board to study the feasibility of buying a site in the town for the proposed new Negro High School.

The school board had voted at a previous meeting to have the school built on a site east of town on Route 460. However, since then opposition to this plan has snowballed, both by Negroes living in Bedford and others, and this special committee has been appointed to look into the matter.

The committee will report its findings to the Town Council, the School Board and the Board of Supervisors at a future date. After that joint meeting will probably be held.

Company A To Go on Two-week Tour July 8

Company A, 116th Infantry, Bedford's National Guard unit, will go on a two weeks training period, beginning Sunday, July 8. This year the training will be at Camp Pickett, Virginia.

The entire 29th Division, which includes several units from Maryland, the District of Company and all of Virginia, will have a two weeks intensive training period.

The Bedford company will travel by National Guard trucks sent here from Richmond for the trip.

Guillott-White

Miss Mary Elizabeth White, daughter of Mr. and Mrs. W. A. White, of Bedford, became the bride of Robert Eugene Guillot, of Washington, D. C., in a ceremony performed in the First Methodist Church of Hyattesville, Md. on Sunday, June 25, at 3:30 p. m. Edgar Wells Beckett, pastor of the Church, read the ceremony.

Wearing a floor length dress of white organdy with a fitted embroidered bodicean and full skirt and a finger-tip veil caught by a tiara of peralized orange blossoms and carrying a white Bible topped with gardenias with ribbon streamers interspered with lily of the valley and babies breath, the bride was given in marriage by her brother, William Davis White, of Roanoke.

The bride's maid of honor, her sister, Miss Katherine White, of Bedford and Hyattesville, Md., wore a floor length dress of pale blue frosted organdy and carried a pyramid bouquet of blue delphiniums and pink painted daisies.

Miss Hannah Long, of Selbyville, Deleware, bride's maid, wore a matching dress of pink frosted organdy and carried a boquet of blue painted daisies and delphiniums.

The bridegroom had as his best man, his son, Robert Guillot, Jr., of Arlington. The ushers were Tyler D. White, of Bedford, brother of the bride, and Carl Hoffman, of Chevy Chase, Maryland.

Mrs. White, mother of the bride, was attired in a blue lace dress and wore a corsage of pink rose buds.

The church was decorated with palms, cathedral candles and tall baskets of white gladiolus and ferns.

John Wells, church organist, presented a program of wedding music and accompanied Mrs. William Sharpnack, friend of the bride, who sang "Because," "Oh Primose Me," "I Love You Truly," and "Oh Perfect Love" at the close of the ceremony.

Following the ceremony a reception was held in the scoial hall of the church.

For traveling the bride chose a brown and white checked suit with beige accessories and a corsage of yellow rose buds.

After a northern wedding trip, Mr. and Mrs. Guillot will reside at 5701, 43rd Avenue, Hyattsville, Md.

Out of town guests were Mr. and Mrs. William Sharpnack, of California, Penn.; Mr. and Mrs. Frank Sharpnack, of Plainfield, Indiana; Mr. and Mrs. V. E. Werner, of Baltimore, Md.; Misses Frances and Elizabeth McMahor, of Federalsburg, Md.; Miss Elizabeth Harrow, of Deltaville, Va.; and Mr. and Mrs. Tyler White and daughter Miss Gladys Robertson, of Bedford.

Key-Newman

Miss Margie Ann Newman and Pames Owen Key were united in marriage on Saturday, June 24, at the home of the officiating minister, Dr. J. H. Grey, on Westview Avenue.

The bride is a daughter of Mr. and Mrs. Russell Earl Newman, of Bedford. The bridegroom is a son of Mr. and Mrs. Jimmie Toons Key, of Route 2, Bedford.

Spray or Dust Now For Tomato Late Blight

The county agent has just received a letter from S. B. Fenne, Extension Plant Pathologist, VPI, stating that weather conditions for the pas. weeks have been ideal for late blight and suggested that farmers start spraying or dusting immediately to prevent infection getting a start. It is highly important that one or two applications of the fungicide be put on tomato plants before the disease appears.

Insoluble copper, as a spray or as a dust, is the recommended material to use. Directions for mixing it are usually found on the container. Use two pounds actual copper to each 100 gallons of spray (for instance, if the copper is 50 per cent, it will take four pounds to get two pounds of actual corper).

If a dust is preferred, a seven per cent ready mixed material is best. However, five per cent copper dust may be used if great care is used in its application.

A new chemical, zineb, sold under the trade name of Dithane Z-78 and Parzate, has also proved to be effective in the control of tomato late blight. These materials may be hard to get in Bedford.

No matter which material is used, the important thing is to start spraying or dusting before the disease appears. Do a thorough job, make certain that every leaf and fruit is covered on both bottom and top sides. Applications must be repeated about once a week and after rains.

The addition of insecticide, such at rotenone, is usually not necessary, and is of no value in the control of late blight.

Woman's Day Will Be Observed by Local Church

The Divine Gospel Singers of Lynchburg will appear at the Washington Street Baptist Church on Monday night, July 3, at 8:00 o'clock for the benefit of the Woman's Day Program.

On Monday afternoon at 4:00 o'clock the church will sponsor a woman's ball game at Pogue Stadium.

The Gospel Four of Yanceyville, N. C., will sing at the church on Friday, July 14, at 8:00 p. m.

The public is invited to attend all these services. All proceeds will be used for the benefit of the Woman's Day Program.

Seven Juniors Selected For Boys State

Seven high school juniors from Bedford County will be sent to the American Legion sponsored Boys' State at V. P. I. July 16 to 23. This group, representing all high schools, with the exception of Big Island, is being sent by Bedford's Howard-Cannady Post 54. The Big Island post will send two delegates from the Big Island school

Selected to attend from Stewartsville is Everett Alfred Dooley, 16, Route 1, Vinton. Floyd Eugene Chandler, 16, of Goodview, is alternate.

Melvin Mitchell, 16, of Route 2, Evington, will represent New London; William Lee Saunders, 16, Route 1, Huddleston, will represent Huddleston; R. Francis Shepherd, 16, Moneta, Moneta high school.

Harry Dooley, Jr., 17, Montvale, will represent Montvale with Lloyd Orange, 16, of Thaxton, an alternate. Boonsboro will be represented by Melvin E. Templeton, 17, of Route 4, Lynchburg and James Earl Zimmerman, 16, Bedford representing Bedford High School.

The boys will leave at 1:00 p. m. Sunday, July 16 from the Palace Hotel in Bedford, Gates Richardson, adjutant of the local post, statte.

G. E. Heller and G. P. Heller are expected to attend Boy's State in official capacities.

Police Chief Ches Wilkerson Sprains Back

Police Chief Chester Wilkerson has been laid up since Sunday with a sprained back. He was able to get around the house Wednesday but is still confined.

Not One to Bank On

Warehouseman Jones was very proud of his first bank account, and carefully checked each statement he received. When he had accumulated two hundred dollars, he presented the teller with a withdrawal slip for the entire amount. "Why are you closing your account, Mr. Jones?" queried the teller, handing him the money. "Have you lost confidence in us?"

Oh, tain't that, tain't that at all. And I ain't closing the account. I just want to count the money to see that it's all here.

A teamster, eating at a strange cafe, complained to the waitress that the silver was not clean. "I wouldn't let that bother you," said the waitress, calmly. "You know it is said that we must eat a peck of dirt before we die." "That may be," answered the driver, "but it has not been said that we must eat it all at one time."

Over 81% of the commissioned officers of the Marine Corps at the present time were originally enlisted men.

Church

Main Street Methodist Church
R. M. Robertson, Minister
Church School, 9:45 a. m.
Morning worship, 11:00 o'clock
Youth Fellowship, 6:45 p. m.
Evening worship 8:00 o'clock.

• • •

Bedford Presbyterian Church
J. W. Rowe, Jr., Minister

Sunday School at 9:45 a. m.
Worship Service at 11:00 a. m.
Youth Fellowship and Pioneers at 6:30 p. m.
Mid-Week Prayer Service on Wednesday at 7:30 p. m. tf

• • •

Mt. Zion Baptist Church
C. M. Shelton, Pastor

Sunday school, 2:00 p. m.
Worship service, 3:00 p. m.
Young Peoples meeting, Saturday, 7:30 p. m.

• • •

Mt. Olivet Baptist Church
R. T. Smith, Pastor

Sunday, July 2
Sunday school, 10:00 a. m.; worship service, 11:00 a. m.

• • •

Moneta Methodist Field
W. A. Moon, Jr., Pastor

Sunday, July 2
Bethlehem, Sunday school, 10:00 a. m.
Diamond Hill, preaching, 3 p.m.
Emmaus, preaching, 10 a. m.
Mays Memorial, preaching, 8:00 p. m.
Parrish Chapel, preaching, 11:00 a. m.
Revival services will begin at Parrish Chapel on Wednesday night, July 5 The pastor will conduct the services until July 9. Beginning on Sunday, July 9, the Rev. Joseph Curry, a former pastor of the church, will do the preaching. Everyone is cordially invited to attend these services.

• • •

Bedford Christian Church
F. A. Blosser, Minister

Sunday, July 2
Bible school, 9:45 a. m.
Worship service, 11:00 a. m.
Junior Christian Endeavor, 6:30 p. m.
Youth service, 7:30 p. m.

• • •

Flint Hill Baptist Church
R. T. Smith, Pastor
Sunday, July 2
Sunday school, 10:00 a. m.
Evening worship, 7:30 o'clock.
Daily Vacation Bible School will begin Monday, July 3, at 9:00 a. m., with Mrs. R. T. Smith as principal.

• • •

Middle Bedford Methodist Charge

R. L. Tressler, Pastor
Sunday, July 2
Hickory Grove, worship, 10:00 a. m.; Sunday school, 11:00 a. m.
Wilsons, Sunday school, 10:00 a. m.; worship, 11:15 a. m.
Bethesda, Sunday school, 10:30 a. m. Vacation Bible School program, Frank Bowyer speaker, 8:00 p. m.
Nicopolis revival, July 2-9, at 8:00 p. m. Speaker, R. L. Tressler, pastor evangelist; soloist, Miss Lois Tressler; special children's program each week night.

• • •

Shady Grove Baptist Church
C. M. Shelton, Pastor
Sunday, July 2
Sunday school, 10:00 a. m.
Worship service, 11:00 a. m.
Song and prayer service, 7:45 p. m.
Business meeting on Saturday at 2:00 p. m.

• • •

Timber Ridge Baptist Church
L. C. Coffman, Supply Pastor
Sunday, July 2
Sunday school, 10:00 a. m.
Preaching service, 11:00 a. m.
Junior choir practice, 7:00 p. m.
Training Union, 7:30 p. m.
Prayer meeting and Song service, 7:30 p. m. Tuesday.

SERVICE AT OTTERVILLE

The Rev. J. Wilson Rowe, Jr., will conduct services at Otterville Presbyterian Church Sunday afternoon at 3 o'clock.

YOUR CAR DESERVES THE BEST

. . . And that's what it will get right here! Regular check on radiator, battery, oil, tires at no extra charge. Drive up today!

Autos Thrive On our Service

B. & H. Motors
Phone 8541 Bedford, Va.

Our New Phone Number
2111 Or in Words
Two - one - one - one
GREEN'S DRUG STORE

County Letters

Social Events

FOR SOCIALS CALL 8772

Lucy Cowlbeck, Society Editor

Theatre

UNION

By MRS. J. D. CLINGEMPEEL

The third quarterly conference of the Montvale Circuit was held at Thomas Chapel Sunday with a good attendance. Reports from all the churches were very good.

The W. S. C. S. and Union Garden Club met with Mrs. Carlton and Mrs. F. H. Leftwich on June 22. Details are not available at present.

Visitors of Mr. and Mrs. J. P. Altice Sunday were Mr. and Mrs. H. C. Light and daughter, of Roanoke, and Mr. and Mrs. John Altice, of Buchanan.

Mrs. David Wood and daughters, Carolyn and Beverly, of Charleston, W. Va., are spending their vacation with Mrs. W. L. McManaway and other relatives here. They will be joined later by Mr. Wood for his vacation.

Lt. Col. Fred McManaway and two children, James and Carolyn, have been visiting friends and relatives here and in Roanoke. Lt. Col. McManaway has been attending Sr. Course Marine Corps Amphibious Warfare School in Quantico and will sail shortly from New York for European command in Germany.

Billie Truslow left Monday for a short vacation at Newport News. He will be accompanied home by Mrs. Truslow and Patsy, who have been visiting there.

There will be worship service next Sunday at Union at 10:00 a. m. Sunday School, 11:00 a. m.

GOODE

Carol Dultey and Charles Padgett are improving after having their tonsils removed.

Gene Grey has returned to her home on Route 1, Bedford, after spending several days with Mrs. Alvin Wood.

Mrs. B. W. Clark and son, Norman, visited Mrs. Carlton Dutley and daughter, Carol, Tuesday afternoon.

Visitors in the home of Mr. and Mrs. Scott Poindexter Wednesday afternoon were Mr. and Mrs. Martin Sowell and son, Bud Bass, Mr. and Mrs. Alvin Wood and Gene Gray. Mr. Poindexter is still improving from his recent illness and is able to be out on the porch.

Willie Burnette is some better after having another spell Wednesday evening. We wish for him a speedy recovery.

Sunday dinner guests of Mr. and Mrs. Scott Poindexter were Mrs. S. F. Armstrong and daughter, Miss Shiela Armstrong and Mr. and Mrs. John Harris of Lynchburg.

Mrs. Alvin Wood and son, Tommy, attended preaching at Sedalia Sunday and were dinner guests in the home of the Clyne Sanderson's.

Willie Burnette received word Monday of the serious illness of his nephew, Elmer Burnette, in a hospital in Roanoke.

Lots of people from around here went to the Southside the past several days to view the airplane crash that occured last week, killing three. They reported it the worst they ever saw.

Well, news is scarce so will sign off for this week.

Just Peggy

Bed-Ridden Man Accused of Selling Bootleg Whiskey

A potent woodpine which was found to contain 65 half gallons and 18 pints of illicit whiskey was raided by ATU and ABC investigators Saturday in the Goodview section of the county.

The discovery was made in the process of executing a State search warrant on William Prather, 42, who has been bedridden for the past 20 years with a broken back.

According to the investigators, Prather suffered his injury as the result of a railroad accident. He lost the use of his lower limbs and has been a paralegic ever since.

Nevertheless, they added, he has a pretty wife and is the father of two children, aged ten and 13. Prather, they stated, refused to identify the person who has kept him supplied with illicit whiskey.

Although placed under arrest he was permitted to remain at home. It is expected that when his case comes up it may develop into a bedside trial. He is charged with the possession and sale of illegal spirits.

Those participating in the raid included ABC investigators John R. Pugh and H. C. Matthews, ATU investigators Marion A. King and Steve Hughes, and Sheriff Rucker Mitchell.

In the Revolutionary War, U. S. Marines fought the British fleet on the ships of John Paul Jones, and made their first amphibious landing in 1776 on the beaches of Bahamas.

MONTVALE

Dr. J. H. Grey will preach at the 11:00 o'clock service at the Presbyterian Church Sunday. Holy communion will be observed.

Vacation Bible School is in progress at Walnut Grove Church on in the Goose Creek Valley this week. The Rev. and Mrs. Goolsby are in charge.

Miss Phoebe Alphin is attending the History Institute which opened at Radford College on Wednesday, and will continue for a two weeks period..

Miss Helen Brugh is visiting Mr and Mrs. Harold Glass in Arlington this week. Miss Brugh will return, accompanied by Mr. and Mrs. Glass and little son, for a reunion of her family over the Holiday Fourth. Also arriving for the holiday will be Mrs. Norman Roggow and Mrs. Leon Janowsky, of N. Tonawanda, N. Y., and Mr. and Mrs. Joe Brugh and son, Frank, of Charlottesville. Miss Sarah Brugh, of Arlington, arrived last week.

Mrs. E. W. Hamm has returned from a visit to Washington, D. C., and St. Michaels, Md: Mrs. Hamm was accompanied by Mrs. M. J. Sparks, of Kingsport, Tenn.

Mrs. Mary P. Slicer, of Roanoke, is spending this week in Montvale.

Mrs. J. W. Marsh, of Bedford, is the guest this week of her daughter, Mrs. A. B. White, and Mr. White.

Mr. and Mrs. Cecil Richards and little daughter, Cecelia, are spending sime time with Mr. and Mrs. J. W. Pallord in Goose Creek Valley.

Miss Iva Forgie is attending summer school at Longwood College, Farmville.

G. C. Hoffman, who has been very ill at his home here, is somewhat improved.

The following party will leave on July 5 for a western tour which will last for six weeks and will include sight-seeing in Yosemite National Park, Cal.; Salt Lake City, Utah; Grand Canyon, Arizona; and many other places of interest: Miss Sarah Brugh and Mrs. James F. Brugh, Montvale; Miss Blanche Brugh, Page, W. Va.; Mrs. Margaret Brugh Roggow and Mrs. Leon Janowsky, N. Tonawanda, N. Y. The party will visit J. Olin Brugh in Casa Grande, Ariz. Leaving by the southern route, they will return by way of Ohio and West Virginia.

Cotillion Club

The Bedford Cotillion Club held its second dance of the season on Thursday, June 22, at the American Legion Hall. Dancing was from 9 until 1 o'clock and music was furnished by Don Grimes and his orchestra. An intermission party was given by the club and delicious punch and sandwiches were served.

-:- -:- -:-

Laage Garden Club

The Laage Garden Club met Tuesday, June 27, at 3 o'clock, with Mrs. Leonard Breeman on Ashland Avenue. Mrs. Coleman Musgrove was co-hostess. It was voted at this meeting to give a donation to the hopital fund. It was announced that the club has been accepted for membership into the State Federation of Garden Clubs. An interesting horticultural program was given by Mrs. R. Q. Owen.

Floral arrangements were brought by members of the club and the judges of the arrangements were Mrs. M. P. Byerle, Mrs. R. Q. Owen and Mrs. W. H. Guinn. The following awards were made; corsages, first, Mrs. W. B. Denton, second, Mrs. Coleman Musgrove, third, Mrs. W. P. Hicks. Horticultural exhibits: dahlia and verbena, Mrs. W. H. Ayers; marigold, Mrs. W. B. Benton. Arrangements in crystal: first, Mrs. Musgrove, second Mrs. Ayer, third, Mr. Denton. African violets: first, Mrs. E. G. Shearer, Mrs. E. M. Edwards and Mrs. Leonard Breeman.

-:- -:- -:-

Miss Radford Entertained

Eentertaining continues for Miss Laura Talbot Radford whose marriage to Risque L. Benedict will take place on Saturday, July 1, in St. Stephen's Episcopal Church at Forest.

On Friday, June 23, Mrs. A. H. Stephenson gave an informal party in honor of Miss Radford. Cool drinks and hors d'oeuvres were served. Guests included Miss Anne Radford, Miss Anne Kelier, of Flat Creek, Evington and the Misses Frances Mitchell, Anne Burks, Betty Bond Heller, Virginia Wallace, all of Bedford. Mrs. R. E. White and Mrs. D. Q. Handy assisted the hostess in caring for her guests.

Miss Jean Wranek was hostess at breakfast on Saturday morning, June 24, at her home Lynchburg, complimenting Miss Radford and her fiance, Risque Benedict. The home was decorated with magnolias and garden flowers. The hostess was assisted by her mother, Mrs. John Wranek and Mr. Jame T. Ellwanger. After breakfast, the party motored to Bedford Lake for swimming. Mr. Benedict, who lives in Burlington, N. J., spent last week-end at Woodbourne.

On Saturday, June 24, at 6 o'clock in the evening, Miss Anne Keller entertained at her home, Flat Creek, Evington, with a buffet supper in honor of Miss Radgord. Mrs. Otho Keller, mother of the hostess, assisted her. Thirteen couple were entertained.

Miss Radford and Mrs. Benedict were given a dance on Saturday evening, June 24, following the buffet supper at Evington. The dance was held in the ballroom of the Floyd Ward School of Dancing in Lynchburg. Music was furnished by the Melody Boyd Orchestra and dancing, which included both square and ballroom, was from 8 to 12 o'clock. Entertaining with the dance were Mrs. William R. Abbot, Misses Mary Dearing, Floyd and Virginia Ward, Mr. and Mrs. Edmund Gilfoyle, Mr. and Mrs. John L. Abbot, Mr. and Mrs. J. Barnett Hodges and Mr. and Mrs. A. Lynch Ward, Jr. Mrs. Felde Lee Wagner was assisted by other immediate friends of the couple in serving punch. Guests were friends of the honored couple.

Misses Jessica Gilliam and Betty Gwaltney were joint hostesses on Monday morning, June 26, at the Gwaltney home in Lynchburg at an informal party in honor of Miss Radford. Summer flowers decorated the rooms and light refreshments were served.

Mrs. Lewis White, of Glen Alpine, Cifax, assisted by her daughter, Miss Polly White, entertained on Tuesday, June 27, with a luncheon at Boonsboro Country Club in honor of Miss Radford. Covers were laid for fifteen.

On Tuesday evening, Robert W. Massie, III, and his brother, William W. Massie, were hosts at dinner at Lone Jack Farm, their home, in honor of Miss Radford. In the absence of Miss Radford' finance, Risque Benedict, she was escorted by Edward Harris, Jr. Those present were the honoree, Miss Anne Radford and James Massie, Miss Virginia Addison and Miss Annie Robertson who were with hosts; Miss Jane Edmunds with with Robert D. Richards, Miss Anne Keller with Elia Richards, III, and Miss Sally Terrell with William L. Hodges.

Huddleston, Rt. 2

By MRS. W. S. MITCHELL

Mrs. A. L. Nichols and Mrs. Ruby Mitchell called to see Mrs. Babe Woodford awhile one evening last week. Mrs. Woodford is not feeling so well.

Mrs. R. D. Krantz has been having back trouble for the past week, and her daughter, Mrs. Hudson, and boys are staying a few days with her.

Mr. and Mrs. Jim Krantz, Roanoke, were visiting around here Saturday.

Well, it was a terrible shock to the people around here and in Otter Hill community when a plane crashed one night last week, when three lives were lost.

Mrs. Otho Murphy spent last Wednesday with Mrs. Sam Mitchell.

Sorry to hear that Mrs. Artie Kirby is sick. Hope she soon gets better.

Mr. and Mrs. Allen Woodford and children, of Front Royall, were around here last week.

Mrs. B. B. Fuqua went to Bedford one day last week to see a doctor. She is not feeling so well.

Some of the farmers are combining their wheat. It looks to be right good.

Miss Mary Ann Nichols has returned to her home here after spending awhile in Newport News with her sister and family, Mr. and Mrs. Thomas Guthrie. Miss Delores Guthrie came with her to spend awhile.

Miss Rachel Kirby, of Lynchburg, spent the week-end at her home here.

Vacation Bible School is in progress at Bethesda M. E. Church this week.

LAUREL GROVE

By MRS. GARLAND DeWITT

Thought for the week: I came not to call the righteous, but sinners to repentance. These words were spoken by our Lord Jesus when questioned by the Scribes and Pharisees about associating with sinners. Remember them, when ridiculed by your so-called friends when you are trying to save a lost soul for His kingdom.

Mr. and Mrs. Willie DeWitt, Mr. and Mrs. John Dinkel, Mr. and Mrs. L. C. DeWitt, W. C. DeWitt, Mattie DeWitt, Owen and Scott Watson attended church services at Salem M. E. Church on Sunday morning. The Rev. J. Carroll Fink conducted the services.

Mr. and Mrs. H. B. Kennedy, Earl Kennedy and Mr. and Mrs. John Dinkel attended church services at Allen Mountain Chapel Sunday afternoon. Dr. J. H. Grey conducted the services.

Mrs. John Dinkel and a number of children from the community are attending the Vacation Bible School at Salem M. E. Church this week.

Mrs. Joe DeWitt, of the Peaksville community, is slowly improving from an illness of virus pneumonia. Many friends and relatives called on her last week.

We rgeret to learn that Mrs. H. M. Agee doesn't show much improvement from a gall bladder attack she suffered several weeks ago.

R. L. Eubank, of Wheat's Valley, spent Saturday night with Lynwood DeWitt and attended Sunday school at Laurel Grove Church Sunday morning.

Mr. and Mrs. Carter Wheat and son, of the Wheatland community, were visiting in the Watson home Sunday afternoon.

Mr. and Mrs. Dean Wilkerson, of Kelso, spent Sunday with Mr. and Mrs. G. W. Wilkerson.

Mr. and Mrs. Clarence Wood called on Mr. and Mrs. L. C. DeWitt Monday night.

Well, blackberries are getting ripe and the berry pickers will be out after them. Chiggers or no chiggers, berry rolls are mighty good. Yum-yum.

This is all for now. If anything comes up will let you know next week.

Diamond Hill

By MRS. R. E. HAWKINS

The Vacation Bible School ended last Friday night, and had a good attendance every night; everyone had a wonderful time in this special study period of the Bible. Those attending from Diamon Hill were George Meador, Mrs. Roenna McMannaway, Nellie J. Meador, Mrs. R. E. Hawkins, Phyllis, Darlene and Bertha Hawkins, Helen, Mildred and Pauline Meador, Nancy, Alvin and Nelson Chewning, Clyde Hannabass, Joan Hannabass, Jean Hurt and Mr. and Mrs. Wilson Hurt.

We are sorry to note that Irene Overstreet remains so ill. We wish her a speedy recovery.

Mrs. R. W. Daniel, of Bedford, Route 4, is spending a few days with the Lee Harris family and Mrs. Bryant Meador.

Mrs. R. W. Daniel spent last Tuesday with Mr. and Mrs. Red Overstreet and family. Others visiting in the afternoon were Nancy Chewning, Lola Mae Overstreet, Mrs. R. E. Hawkins and girls.

We wish to express our heartfelt sympathy to Mrs. Bill Jones and her family in the passing away of one of her sons last week.

Miss Myrtle Saunders and Mrs. Gladys Dillon, of Vinton, were visiting the H. E. Dillons one day last week.

Ben Dillon, of Hardy, was seeing the H. E. Dillons one day last week.

Mr. and Mrs. R. E. Hawkins and children and Mrs. H. E. Dillon attended the Home Coming Day at the Baptist Church in Rocky Mount the third Sunday and visited Mr. and Mrs. George Sink and family awhile.

Nancy Chewning spent a recent week-end with Mr. and Mrs. Pete McLain in Bedford.

Mr. and Mrs. Red Overstreet and children were visiting Mr. and Mrs. H. E. Dillon Sunday night.

Mr. and Mrs. R. E. Hawkins and children visited Mr. and Mrs. Horace Harvey and family, in Roanoke, Sunday afternoon.

Nancy Thomas spent the week-end with the three Hawkins girls.

Jean Harvey is visiting with the R. E. Hawkins family.

Mr. and Mrs. W. R. Deboe, Mr. and Mrs. Grover Ellis, Mr. and Mrs. Russell McLain were visiting relatives at Chatham one Sunday recently.

The WMS met at the church last Wednesday night, with nine members present. Mrs. Roenna McManaway was in charge of the meeting. Jean Hurt had a wonderful program from the Royal Service book, with different ones taking part. Pearl Overstreet won the Bible quiz.

Mr. and Mrs. Jesse Minter and Mr. and Mrs. Hubert Peters enjoyed a wonderful trip recently down through North Carolina and Tennessee.

The quarterly conference was held at Diamond Hill Church Saturday, with a good attendance. Dr. Carroll, district superintendent, brought a most inspiring message at the 11 o'clock hour. Everyone seemed to enjoy the day.

Mr. and Mrs. George Sink and children were visiting in the H. E. Dillon home Friday night. Bob Meador, the Lee Harris boys, John Lewis, Jimmy Meador and Mrs. Sink played and sang. This was John Lewis Dillon's birthday. Cake and soft drinks were served by the hostess and enjoyed by all.

SHADY GROVE

By MRS. G. H. POWERS

Everyone is quite busy these days. Farmers are busy with their crops of corn, hay, etc., while the housewife is occupied with the many, many things it takes each day to keep a home. The health of the community seems to be very good at present; no one on the sick list. Of course, some of us are always grunting, but not one is really sick.

Mr. and Mrs. H. E. Howell and Betty Hesson spent the third Sunday in Lynchburg with relatives.

Jack Wheeler is building a house near Sol St. Clair's home.

Mr. and Mrs. J. H. Powers and children visited her mother, Mrs. John Boothe, near Hardy, awhile Sunday.

Miss Mary Pollard is spending a few weeks visiting friends in Washington and Baltimore. She will be accompanied home by Mrs. Moore and daughter, Madeline, and will visit her sister, Mrs. G. H. Powers, while they are here.

The church recently bought and put up screen doors and windows in our new parsonage.

Mr. and Mrs. Calvin Powers and little daughter, Judy, visited his parents one night last week.

Mrs. H. E. Howell and Betty Hesson and Mrs. Chappell spent Friday in Roanoke.

Mrs. Kenneth Howell and little son, of Vinton, visited her parents, Mr. and Mrs. A. M. Light, near Chamblissburg, Sunday.

Mr. and Mrs. Carl Pruett and son, of Richmond, spent the week-end with Mr. and Mrs. Charles Foutz.

AS YOU LIKE IT

Life is useful or unuseful,
Life is false or life is true;
Life is what we try to make it;
What has life become to you?

S. E. Kiser

Former Boonsboro Man Killed Near Locke Mountain

John L. Feagans, 43, of Madison Heights, was killed and another man was injured Tuesday night in a noncollision accident at the foot of Locke's Mountain on Route 501, about three miles from Boonsboro.

Mahlon West, 45, of Lynchburg, sustained rib fractures and multiple lacerations, and a third occupant of the car, a 1941 Ford 2-door sedan, was Martin Ellis, 28, Route 5, Lynchburg, was apparently uninjured.

State police were trying to determine who was driving the car Tuesday night.

Mr. Feagans was born at Boonsboro November 29, 1907. He was a son of Mrs. Carrie S. Feagans, who survives him, and the late Marshall L. Feagans. He had been employed at Meade Corporation since 1928, and was a member of Boonsboro Methodist Church.

In addition to his mother, he is survived by his wife, two daughters, one son, two brothers and four sisters.

BEDFORD, ROUTE 4

By MRS. OLLIE B. ANGEL

We are glad to say the health of this neighborhood is fairly good at this time. Mrs. J. W. Kirby has been quite sick at the home of her son, E. L. Kirby, but is much improved now. Mrs. Dock Spradlin has also been on the sick list, but is improving we are glad to say.

Wheat harvest is on and wheat is fairly good. A lot of farmers have combined and are well pleased with the results.

Our sympathy goes out to the families of the three men who lost their lives in the plane crash last Thursday night.

Gertie May Spradlin is spending awhile with Miss Patricia Campbell in Washington, D. C.

Mr. and Mrs. Sam Allen, Lynchburg, were dinner guests at A. M. Angle's Sunday. Mrs. Ollie Angel, who is home now after being out nursing for quite awhile, was also present.

Sunday school is progressing nicely at Ephesus Church. There are 127 on roll, and all seem to be taking an interest. We hope that much and lasting good may be accomplished.

Mrs. Jane Angel is spending this week with her sister in Lynchburg.

Ladies of the neighborhood all report that their gardens are doing nicely. Vegetables are very plentiful and some apples are ripe. There are not many peaches, but we are glad to have those which did survive the late frosts.

The Rev. R. L. Tressler preached an interesting sermon at Ephesus last Sunday.

Mr. and Mrs. Alvin Goad and Mrs. Eula Creasy were bedtime visitors of Mrs. Ollie Angel Sunday night.

LOST—One Elgin watch in Bedford Wednesday. Contact Luther Arthur. Phone 7068. 13

Cy Painter Named Baseball Coach at Alexandria High

A recent issue of the Alexandria Gazatte carried a story stating that Cy Painter, former coach at Bedford High School, has been named baseball coach for George Washington High School of that city. He succeeds Ray Sanger, mentor of the Presidents for the past four years.

In commenting on the change, Athletic Director A. E. Doran said: "I think we have a very adequate replacement in Coach Painter, who formerly was a varsity coach and of a state championship team at Bedford High in Bedford, Va., before coming here. Painter did a marvelous job with the junior varsity this year and is looking forward to working with the varsity group next season."

Drug Store Summer Hours

Effective Monday, Both Drug Stores Will Observe Summer Hours.

On Weekdays, Except Saturdays, Hours Are:

8:00 a. m. to 6:00 p. m.

Saturdays

8:00 a. m. to 8:00 p. m.

Sundays

9:00 a. m. to 11:00 a. m.--2:30 p. m. to 5:30 p. m.

In cases of emergency, sick-room needs and prescriptions to be filled, call registered pharmacist at either store.

Lyle Drug Store
Green's Drug Store

Pre-Fourth Specials...

BATHING SUITS

Little Tots

98c to $1.98

For Teen-Agers

$2.98 to $3.98

For Ladies

$4.95 to $5.95

Also sun suits, polo shirts, shorts and halter

WILKINSON DEPARTMENT STORE

Bedford, Va.

P. S. Visit Our Bargain Basement. Specials every day for all the family.

Art Classes

Beginning first week in July, eight lesson course $10.00

Mrs. Owen F. Keeler
Phone 4381
Bedford, Va. 13

CENTER DRIVE-IN

Friday, June 30
Saturday, July 1
Double Feature
GLENN FORD—ELLEN DREW
"Man From Colorado"
and
"Arkansas Judge"

Sunday, July 2
Tuesday, July 4
JAMES STEWART
It's a Wonderful Life"

Wednesday, July 5
Thursday, July 6
CARY GRANT
SHIRLEY TEMPLE
"Bachelor and The Bobby-Soxer"

Friday, July 7
Saturday, July 8
Double Feature
JAMES CAGNEY
"G-Men"
and
ROY ROGERS with TRIGGER
"Down Dakota Way"

Show Time 8:15 p. m.

Drive out to the Drive In. You will enjoy a lovely evening of lovely evening of entertainment. A whole carload for $1.00 plus tax

LIBERTY & BRIDGE THEATRES, BEDFORD, VA.

Movies Are Better Than Ever

Liberty (Friday, June 30
Big Stage
and
Screen Show
ON STAGE
in Person
Tommy Magness
AND HIS
Tennessee Buddies
FEATURING
SMILIN' RED SMILEY
DON RENO
COUSIN IRVING SHARP
and the famous
CUMBERLAND QUARTET
ALSO
CHICKEN
The South's Funniest Comedian
— ON SCREEN —

Three Big Shows
Matinee—3:00. p. m.
Adults 50c Children 25c
Night 6:45 and 9:15 p. m.
Adults 60c and Children 30c
Free movie day for children suspended for this stage show

Liberty, Sat., July 1

ALSO
"Make Mine Laughs"
WITH
RAY BOLGER—ANNE SHIRLEY
JACK HALEY—JOAN DAVIS
DENNIS DAY
FRANCES LANGFORD

Liberty, Sunday, July 2

Bridge, Monday, July 3
Liberty, Tues., July 4
Especially Selected for the Entire Family's Holiday Entertainment
M-G-M's NEW Color by TECHNICOLOR ADVENTURE!
CHALLENGE TO LASSIE
Starring
EDMUND GWENN
DONALD CRISP
GERALDINE BROOKS
AND LASSIE

Bridge, Wed. July 5
Liberty, Thurs., July 6
M-G-M presents four great stars!
Barbara STANWYCK • James MASON
Van HEFLIN • Ava GARDNER
EAST SIDE, WEST SIDE

ALL CHILDREN UNDER 12 YEARS OF AGE
ADMITTED FREE
EVERY DAY EXCEPT SAT.
(Unless Otherwise Advertised)
IF ACCOMPANIED BY ONE OF THEIR PARENTS

Special Gifts

CONTRIBUTORS

C. R. Anderson, S. T. Barger, Mrs. E. C. Brandon, Mrs. Charles Byrd, Mrs. Edward Shank, Mrs. Geo. C. Cabaniss, A. L. Carter, John L. Carter, Jr., R. H. Caudle, Dr. Herbert Chase, Mr. and Mrs. D. E. Coffey, Sam Coffey, H. C. Dickerson, Jr., Alton Farrel, Jr., F. C. Ford, Henry Guy, E. A. Harwood, Mrs. Frances Hodges, J. Barney Hodges, J. H. Jones, J. R. Oglesby, Robert J. Owen Mr. and Mrs. Willoughby Reade, Mary Lee Richardson, H. Page Scott, W. L. Skinnell, Aubrey and Elizabeth Steel, Ludwell A. Strader, J. J. Thaxton, Mr. and Mrs. Charles W. Venable.

WOMEN'S DIVISION

Team 11

Guy Boone, A. K. Brown, Delia Brown, Mr. and Mrs. Joe DeWitt, Mr. and Mrs. Frank G. Hays, Mr. and Mrs. A. S. Key, Miss Susie Key, Mr. and Mrs. E. W. Noell, Helen Sitwell, Dorothy Wilkinson, R. B. Wilkinson, Mr. and Mrs. E. B. Wood.

Team 12:

Mr. and Mrs. Elbert G. Slaughter and Mr. and Mrs. E. C. Whitehurst.

Team 13:

Mr. and Mrs. Joe A. Ayres.

Team 14:

Mrs. Marion C. Callahan, W. D. Goode, Mr. and Mrs. Stewart I. Gourlay, Miss Dorothy Hopkins, Miss Margaret Hopkins,, Mrs. Minnie Ballard Hopkins, David William James, H. N. Mitchell, Miss Joe D. Moore,, Mr. and Mrs. G. N. Musgrove, Cecil J. & Mrs. J. L. Pollard, B. Sutherland.

Team 21:

Mrs. B. F. Boan, Mrs. W. G. Cowlbeck,Rev. and Mrs. J. H. Grey, Miss Irvine Guy, Mr. and Mrs. R. W. Howard, Mr. and Mrs. Warren T. Martin, Mr. and Mrs. Jack Mitchell, Mrs. J. K. Watson, Miss Jemima Lee Watson, J. R. Watson.

Team 22:

Mrs. Florine D. Ayres, Mr. and Mrs. E. F. Burford, Mrs. J. L. Burks, E. H. Cunningham, Jr., Mr. and Mrs. Chas. H. Durham, W. L. Martin, Mr. and Mrs. Paul Overstreet, Jr., Mrs. Lola Wigington, Mrs. C. E. Wills.

Team 23:

Mr. and Mrs. Norval A. Boone, Mrs. Charlie Brown, Mrs. Robt. F. Hamke, D. R. Lazenby, R. C. Saunders and daughters.

Team 31:

J. W. and L. H. Garrett, Mr. and Mrs. Wesley E. Kendall, Mr. and Mrs. A. D. Mosby.

Team 32:

Frances Hannabass, Mr. and Reynolds, Mr. aod Mrs. Roy T. Weeks.

Mrs. C. O. Hatcher, Mr. and Mrs. Roy T. Weeks.

Team 33:

Mrs. P. K. Artthur, Miss Henrie Beard, Mrs. W. A. White.

Team 41:

J. J. Cooper, Miss Louise Hicks, A. R. Williams.

Team 42:

Mr. and Mrs. G. R. Nance.

Team 43:

Fred Callahan, Onnie C. Carter, James C. Cash, Mr. and Mrs. J. C. Crumpacker, Mr. and Mrs. N. W. Crumpacker, Mr. and Mrs. Thos. Dinwiddie Mr. and Mrs. T. J. Gray, Mr. and Mrs. Wayland Lodge, Mr. and Mrs. C. G. Stanley.

Team 51:

Mr. and Mrs. R. G. Hawkins, Mr. and Mrs. Fred Hylton, Janie F. Phillips, W. F. Phillips.

Mayhew, Mr. and Mrs. T. W. Mayhew, Hettie Phillips & Miss Cora

Team 52:

Ashby Louis Lazenby, Mr. and Mrs. W. R. Scott, Rev. and Mrs. R. L. Tressler.

Team 53:

Naomi Argenbright, Lucy Cadd, Mr. and Mrs. Hugh Mackey, Mr. & Mrs. Harry Phillips, Jr. Mrs. Harry Phillips, Sr., Mr. and Mrs. Wm. B. Rowlett, William E. Rowlett.

LISBON DISTRICT:

L. J. Boxley, Jr., I. W. Overstreet, Geo. W. Kennedy, Henry Hobson, Herman Tyler, Henry Tyler, Louis Wilkes, James Wilkes, L. C. Barton Nell Williams, Alfred Williams, John Hardy, Robt. Kemp, Geo. Calloway, James Ferris, W. E. Ferris, W. I. Gray, Herbert Hairston, Mack Donald, M. B. Breedlove, A. L. Brown, A. J. Meador, Wiley Fellers, Percy McClease, Russell Letchford, Emza Kennedy, Frank Primka, C. L. Saul, Wilson Hall, Roy Falls, J. C. Varney, Chas. Callahan, H. L. Milton, James Gill, Edward Haynes, Edgar Brugh, J. L. Huff, Elmer J. Dooley, Jr., Mr. and Mrs. Gordon E. Davidson, Mr. and Mrs. Hugh Hickman, Mr. and Mrs. Cornelius Milton, Mr. and Mrs. J. P. Roudabush, Mr. and Mrs. John A. Holdren, Mr. and Mrs. Nelson Franklin, Mr. and Mrs. Odell Overstreet, B. T. Heath, Jimmie K. Carter, Mr. and Mrs. A. G. Falls, Mr. and Mrs. Eugene Campbell, Miss Ida B. Patterson, Mr. and Mrs. R. R. Ruff, Chas. Wilson, Miss Eleanor Keeler, Mr. and Mrs. Paul Roop, Mr. and Mrs. P. R. Whitworth, Berta Williams, Mr. and Mrs. Chas. J. Link, Nat Waldron, Guy Toms, Jas. T. Key and family, F. E. Holley, Mr. and Mrs. Robt. T. Overstreet, Asa R. White, Mary J. Agee, Issac W. Moseley, Mr. and Mrs. Davis C. Overstreet, Mr. and Mrs. C. P. Carter, Pat H. Karnes, Mr. and Mrs. E. C. Hatcher Mr. and Mrs. Andrew H. Hatter, Bessie Kirkwood, Mr. and Mrs. James Carter, John Nester, Chas. Lumsden, Lester Holdren, Frank Jones, Haden Harper, Mose Gross, William Welch, John A. Carter, Dewey Cofer, Amos Overstreeet, J. A. Lumsden, Willie Webber, P. W. King, A. H. Giles, R. J. Hurt, Harry St. Clair.

CHARLEMONT DISTRICT:

H. H. Wheat, C. C. Eubank, Andrew B. DeWitt, Mattie DeWitt, Mr. and Mrs. L. C. DeWitt.

FOREST DISTRICT:

Mrs. George Hodges, Mr. and Robert B. Watson, C. D. White, Sr. Mr. and Mrs. F. D. Reburn, Mr. and Mrs. Innas M. Holt, Mr. and Mrs. Walter L. Rice, Mr. and Mrs. Thomas W. Graves, Mr. and Mrs. Frank Hall, Mr. and Mrs. Geo. A. McAndrews, Mr. and Mrs. C. A. Cox, Miss Ida Witt, Mr. and Mrs. S. G. Parker, Mr. and Mrs. C. Whitney Grove, Mr. and Mrs. J. W. Parks and family.

OTTER DISTRICT:

Mr. and Mrs. J. F. Teass, Mr. and Mrs. Howard Claytor, T. W. Teass, William H. Claytor, David M. Claytor, Harold T. Claytor, Kerford Daniel, Mr. and Mrs. Robt. Ashwell, Harry S. Farmer, Mr. and Mrs. R. S. Miles, Mr. and Mrs. A. T. Wilkes, Bernice P. Wilkes, Tommie Miles, Miss Clara Updike, Mr. and Mrs. Jerry Farmer, Mr. and Mrs. B. E. Martin, Mr. and Mrs. N. E. Mittchell, Mr. and Mrs. Guy Arthur, Mr. and Mrs. S. J. Wilson, Mr. and Mrs. Mike Wilson, Lucian A. Dowdy, Mr. and Mrs. A. W. Dowdy, Mr. and Mrs. H. O. Dowdy, Frances M. Ashwell, Mr. and Mrs. Thomas E. Lefttwich, Mrs. Bessie Burnette and family, Mr. and Mrs. Odell H. Ashwell, Mr. and Mrs. M. L. Ashwell, Mr. and Mrs. Marshall B. Creasy, Mr. and Mrs. L. F. Robertson, Mr. and Mrs. Wm. D. Hogan, H. W. Williams and family, Mr. and Mrs. F. W. Overstreet, Mr. and Mrs. F. W. Teass, Mr. and Mrs. H. P. Hillsman, Mr. and Mrs. J. E. Wood, Mr. and Mrs. C. S. Laughlin, Mr. and Mrs. W. T. Pollard, Jr., Mr. and Mrs. Cedric O. Witt, Mr. and Mrs. J. W. Walker, Leroy W. Dickson and Frances, J. C. Dickson & Nola, W. E. Dickson, Mr. and Mrs. M. L. Nichols, W. T. Pollard, Sr. M. Arnold Bragg.

OTTER DISTRICT EXT:

Mr. and Mrs. J. E. Overstreet, Mr. and Mrs. Frank E. Key, Mr. and Mrs. W. H. Burnett, Mr. and Mrs. W. H. Holdren, Jr., Mr. and Mrs. W. H. Holdren, Sr., Mr. and Mrs. C. W. Mayhew, Mr. and Mrs. J. B. Inge, Mr. and Mrs. J. T. Lazenby.

STAUNTON DISTRICT:

Mr. and Mrs. W. J. Ashwell, Mr. and Mrs. L. L. Jones, Mr. and Mrs. Malton Dallis, Victor Ashwell, J. D. Ashwell, Mr. and Mrs. Jesse R. Nichols, Dewey Ashwell, Randolph Morgan.

.... BUSINESS ....

Contributors:

Atkinson's Service Station
Bedford Dry Cleaners
Bedford Laundry
Will H. Chase
Lawson E. Hughes & family
Kyle McCormick, Publisher
Liberty Theatre
Overstreet-Smith Lumber Co.
Southern States Bedford Service
Wingfield Market

Clubs and Organizations:

The following list of clubs and organizations have made contributions since publication of the week June 22:

Bedford Volunteer Fire Dept.
Cifax Home Demonstration Club
Mt. View Home Demonstration Club.

Virginia Rubatex Division

James M. Davis, Blaney T. Heath, Jr., Lola O. Link, George D. Miller, Jr., Orville C. Overstreet, Jr., William A. Spickard, Jr., Leonard C. Abbott, James B. Bays, Shirley B. Coffey, Vito J. Lisa, Winston L. Robertson, Lois P. Smith, Edith P. Swafford, John A. Artthur, Jr., Karl Balliet, Rudolph V. Bower, John L. Bryant, William B. Burchette, Martha C. Craghead, Nathaniel R. Craghead, Charlie M. Heck, Lewis C. Hensley, Francis C. Holdren, Mabel A. Jones, Marvin L. Kirby, Edith B. Lugar, Walter J. Maxwell, James G. Nance, Margie A. Newman, Otis O. Overstreet, Warren L. Perry, Frank K. Ritter, James M. Rowlett, John D. Ruff, Landon T. Skinnell, Lillian L. Turner, Frank L. Webster, Chas. E. Whorley, Jr., George L. Williamson, Margaret G. Wilson, Macon B. Witt.

Piedmont Label Company

Bernard R. Cundiff, Raymond J. Dowdy, Inez H. Gross, C. H. Holdren, Leslie J. Johnson, Willie A. Johnson, A. B. Key, James A. McIver, Chas. H. Oliver, Jr., Herman Carlton Overstreet, Vernon R. Pinion, Carlisle O. Stiff, John M. Turner, Allen A. Wilkes, Wm. Rawlings Holdren, Homer Witt Wooldridge, Lester Corbin Robertson.

Belding-Heminway Co., Inc.

Trula Ann Ashwell, Mrs. Gladys H. Beard, Herbert E. Blankenship, Jr., Mrs. Kathryn W. Blankenship, Mrs. Christine M. Bobbitt, Aaron D. Bornstein, Charles R. Bornstein, Mrs. Dorothy F. Bowles, Lorene B. Bowles, Boyce L. Bowyer, Mrs. Rozelle C. Bowyer, Mrs. Thelma P. Bowyer, Charlie T. Brawley, Robt. S. Brewbaker, Una B. Burford, Blair F. Calsetta, George W. Campbell, Mrs. Dada B. Carter, Mrs. Lillian B. Carter, Robert E. Carter, Mrs. Lillie P. Cassidy, Mrs. Ruby D. Christian, Mrs. Gracie H. Clark, Mrs. Cora Cocke, Mrs. Louise G. Cocke, Glen A. Conner, Mrs. Sara J. Cox, Mrs. Lucille W. Creasy, Raymond E. Creasy, Mrs. Helen A. Croft, Mrs. Rachel S. Donald, Dorothy A. Dooley, Chas. E. Dunham, Mrs. Virginia P. Farley, Jesse A. Ferguson, Alice B. Fisher, Mrs. Ruth K. Fisher, Mrs. Florence O. Franklin, Mrs. Gwendolyn C. Gills, Mrs. Alice A. Hale, Mrs. Manderville J. Hale, Mrs. Rachel W. Harmon, Mrs. Elsie U. Hogan, James F. Henry, Audrey G. Hill, Hillary J. Holdren, Mrs. Katherine B. Holdren, Mrs. Isabell C. Hopkins, Mrs. Frances F. Horne, Mrs. Minot E. Horne, Mrs. Avis B. Johnson, Mrs. Mary C. Johnson, Alfred Jones, Madge C. Jones, Mrs. Estelle H. Karnes, Mrs. France B. Lacy, Mabel B. Layne, Lillie F. Leftwich, Emma D. Lodge, Mrs. Frances W. Loyd, Josephine McGuire, Mrs. Sallie C. McGuire, Mrs. Nannie W. McKinney, Mrs. Lucille R. McMillian, Mildred N. Matthews, Juanita May, Mrs. Dorothy C. Mayhew, Mrs. Jacqueline O. Mayhew, Mrs. Lois R. Meador, Nancy B. Miller, Georgie M. Milton, Mrs. Lavora W. Mitchell, Mrs. Kathryn M. Nance, Floyd B. Nash, Mrs. Mildred L. Nichols, Mrs. Rosa P. North, Eugene B. Orange, Mrs. Catherine V. Overstreet, Eunice D. Overstreet, Mrs. Ruby L. Overstreet, Mrs. Viola L. Overstreet, Mrs. Mary H. Payne, Mrs. Bettie W. Perry, James A. Phillips, Mrs. Maxine C. Pierce, Mrs. Alma Z. Powers, Mrs. Doris C. Reynolds, Mrs. Evelyn F. Robertson, Mrs. Hazel B. St. Clair, Mrs. Lois W. Saunders, Mrs. Shirley W. Shrewsbury, Billie J. Shufflebarger, Mrs. Sadie F. Skinnell, Mrs. Edith W. Smith, Mrs. Eleanor D. Smith, Mrs. Lura H. Snead, Richard A. Spradlin, Henry Sussman, Mrs. Ida W. Sutherland, Jack S. Taylor, Billie R. Thomason, Mrs. Della B. Tolley, Mrs. Winifred P. Turner, Johnnie W. Walker, Jr., Hamner E. Ward, Clyde L. White, Emma C. Williams, Vernon W. Wilmer, James A. Witt, Radford D. Witt, Mrs. Zora C. Wright, Mrs. Anna Y. Zimmerman, Mrs. Beulah B. Zimmerman, Mrs. Louise W. Zimmerman.

Skyline Baseball League Schedule

July 1
Buckingham at Appomattox, 8 p. m.
Amherst at Bedford, 8 p. m.
Altavista at Buena Vista, 3:30 p. m.
Roanoke at Brookneal, 3:30 p. m.

July 2
Buena Vista at Brookneal, 3 p. m.
Appomattox at Amherst, 3 p. m.
Roanoke at Buckingham, 3:15 p. m.

July 7
Bedford at Altavista, 8 p. m.

July 8
Buckingham at Bedford, 8 p. m.
Roanoke at Appomattox, 8 p. m.
Brookneal at Altavista, 8 p. m.
Amherst at Buena Vista, 3:30 p.m

July 9
Brookneal at Buckingham, 3:15 p. m.

July 10
Altavista at Appomattix, 8 p. m.

July 12
Roanoke at Bedford, 8 p. m

July 15
Buckingham at Amherst, 3 p. m.
Bedford at Appomattox, 8 p. m.
Roanoke at Altavista, 8 p. m.
Brookneal at Buena Vista, 3:30 p. m.

July 16
Roanoke at Buena Vista, 3:30 p. m
Bedford vs. Buena Vista at Glasgow,
Appomattox at Buckingham, 3:15 p. m.
Brookneal at Amherst, 3 p. m.

July 22
Amherst at Appomattox, 8 p. m.
Buckingham at Altavista, 8 p. m.
Brookneal at Bedford, 8:00 p. m.
Roanoke at Buena vista, 3:30 p.m

July 23
Buena Vista at Appomattox, 3:15 p. m.
Bedford, at Buckingham, 3:15 p.m
Altavista at Amherst, 3 p. m.
Roanoke at Brookneal, 3 p. m.

July 28
Appomattox at Altavista, 8 p. m.

July 29
Brookneal at Appomattox, 8 p. m
Buckingham at Altavista, 8 p. m.
Buena Vista at Bedford, 8 p. m.
Roanoke at Amherst, 3 p. m.

July 30
Buena Vista at Buckingham, 3:15 p. m.
Bedford at Brookneal, 3 p. m.
Roanoke at Amherst, 3 p. m.

August 3
Bedford at Appomattox, 8 p. m.

August 5
Roanoke at Appomattox, 8 p. m.
Brookneal at Amherst, 3 p. m.
Buckingham at Buena Vista, 3:30
Altavista at Bedford, 8 p. m.

August 6
Buena Vista at Roanoke, 3 p. m
Altavista at Brookneal, 3 p. m.
Buckingham at Amherst, 3 p. m.

HOMEMAKERS' ITEMS

Treat your rayon curtains as gently as possible if you want them to wear well. It is generally best to wash them by hand in lukewarm water using a mild soap or synthetic detergent. Rinse very carefully until you are sure the soap has all been removed, and squeeze out the water gently. Roll the material in a turkish towel, and press while damp with a medium warm iron. Iron lengthwise for best results in keeping the curtains in shape.

Get a Real Truck!

COMPARE—AND YOU'LL CHOOSE GMC!

TRUCK BUYER'S GUIDE

½ TO 2 TONS

How leading makes of trucks compare in twelve major features that insure greater dependability, longer life and lower maintenance.

FEATURES	GMC TRUCK	TRUCK "A"	TRUCK "B"	TRUCK "C"	TRUCK "D"
Power and efficiency of VALVE-IN-HEAD ENGINE	YES	YES	NO	NO	YES
LEADS IN NET HORSEPOWER	YES	YES	NO	NO	YES
LEADS IN SUSTAINED TORQUE	YES	NO	NO	NO	NO
FULL-PRESSURE LUBRICATION of all main bearings and piston pins	YES	NO	NO	NO	YES
SYNCHRO-MESH TRANSMISSION with Cushion Disc Clutch	YES	YES	Some Models	YES	YES
Easy-Turn Recirculating BALL-BEARING STEERING GEAR	YES	YES	NO	NO	NO
SEPARATELY MOUNTED FENDERS, GRILLE AND RADIATOR for economical repair	YES	NO	NO	NO	NO
TORSIONAL DAMPENER for engine smoothness	YES	YES	YES	NO	YES
BUILT-IN RADIATOR EXPANSION TANK—prevents coolant loss	YES	NO	NO	NO	NO
DOUBLE-WRAPPED FRONT SPRING EYES for front axle stability	YES	YES	Some Models	NO	NO
TOCCO-HARDENED CRANKSHAFT Dynamically balanced	YES	NO	NO	NO	NO
STEEL-BACKED AIRPLANE TYPE MAIN AND ROD BEARINGS	YES	NO	NO	NO	NO

LISTED here are twelve mighty important engineering and construction features that insure long life and low maintenance in a truck. Only truck-built GMC's give you *all twelve!* No other make offers more than *six*—some only *one or two!*

Don't be fooled by claims—look underneath the paint. If you want a real truck that will give you most miles per dollar, use this check list to measure up truck values. Remember, all these extra-mileage features are standard equipment on a GMC—there's no extra charge for them.

You can carry bigger loads safely on a truck-built GMC.

WHERE TO SEE THE NEW BIG-VALUE GMC TRUCKS

Your key to greater hauling profits

PEAKS MOTORS
INCORPORATED

BUSINESS AND PROFESSIONAL

Bedford County Directory

Arranged for the convenience of residents requiring prompt services

trade in BEDFORD

And help to build a stronger community for us all. As the town grows, the county profits in increased employment opportunities for county youth and better markets for county produce.

Only by working together and supporting each other in every way can we reach the maximum strength of our county.

A county with a strong, thriving town as its county seat will have good roads, good schools, good markets. The strength of a county depends upon the strength of its trade within the county—its trade depends upon you.

Auto Repairing

All Makes

- General Repairing
- Motor Tune-up
- Wrecks Rebuilt
- Body - Fender Work
- Auto Painting

WE BUY AND SELL USED CARS

Peoples Garage
LICENSE No. 322

Building Supplies

Overstreet-Smith Lumber Co., Inc.
Dealers in
Rough and Dressed Lumber
Sash, Doors, Blinds
Moulding, Brick, Lime
Cement, Paints
Durall Screens, Etc.
S. BRIDGE ST.

Dairies

CARLYLE'S DAIRY, INC.
BEDFORD, VA.
When you need Pasteurized Milk
Homogenized
Coffee—Cream—Whipping
Butter or Ice Cream
CALL 5471
Carlyle's

Dry Cleaners

BOWERS CASH DRY CLEANERS
WE CALL FOR AND DELIVER
215 E. MARKET ST.
Phone 6511 tf

Electrical Appliances

Bedford Hardware Store
FORMERLY BURKS HARDWARE
FARM AND HOME USE, FARM IMPLEMENTS
APPLIANCES FOR TOOLS & BUILDING SUPPLIES

Drug Stores

PRESCRIPTIONS
Green's Drug Store
BEDFORD'S MOST COMPLETE DRUG STORE
"ON THE CORNER"
PHONE 3411

Farm Needs

Tools
Building Supplies
Paints & Varnishes
We can Supply You with
ELECTRICAL SUPPLIES
HOME APPLIANCES
HARDWARE
Bedford Hardware
Formerly Burks Hardawre

Insurance

ALL KINDS INSURANCE
Scott & Bond
AGENTS
112 EAST MAIN
DIAL 7651

Claytor Insurance Agency
Fire — Automobile
General Causalty
Participation
Non-assessable Policies
Phone 6181

Plumbing & Heating Supplies

W. H. Chase
PLUMBING — HEATING
OIL BURNERS, STOKERS
and
SPECIALIZED REPAIR WORK
NORTH BRIDGE ST.
PHONE 6121

C. C. Cheatham
PLUMBING & HEATING
ALL TYPES OF FURNACES
OIL BURNERS
STOKERS
116 E. MAIN ST.
PHONE 5151

Professional

Dr. E. Y. Lovelace, D.D.S.
Dentistrey
Bedford, Va.
Office Second Floor Fitzpatrick Bldg., Cor. N. Bridge and Main Sts.

Dr. G. W. Parker
SURGEON DENTIST
BEDFORD, VIRGINIA
Office Second Floor
Peoples National Bank Building

Dr. Douglas Q. Handy
DENTISTRY
Office Over H. A. Gills & Co.
Bedford, Virginia

Radio Sales & Service

ELECTRIC APPPLIANCES
MUSICAL INSTRUMENTS
RECORDS - NEEDLES
WASHING MACHINES
RECORD PLAYERS
RADIO REPAIR SERVICE
Bedford Radio Sales & Repair
SOUTH BRIDGE ST.

Real Estate

Scott & Bond
E. MAIN PHONE 7651
ESTABLISHED 1930
BEDFORD REAL ESTATE
SALES — RENTAL

A. B. Claytor, Jr.
PERSONAL ATTENTION ON SALES AND RENTAL
BUSINESS PHONE 6181

Restaurants

Green's Drug Store
SODA FOUNTAIN
THE PLACE WHERE BEDFORD COUNTY MEETS
"ON THE CORNER"

Watch & Jewelry Repair

WE DO WATCH AND JEWELRY REPAIR
ALSO OPTICAL
Supplies and Repairs
"ALL FIRST CLASS WORK"
Arthur's Jewelry
E. Main St., Bedford

H. D. Club News

By MRS. LELA ATKINSON

The Calvary Home Demonstration Club has changed its regular meeting date of July 6 to Thursday July 13, and will hold an all-day meeting in the county demonstration room for the purpose of making aluminum trays. Members will convene with materials at 10:00 a. m. and will serve covered dish luncheon at noon. Tray making is the demonstration for the month, and all day session is required for a finished product.

A. S. Beecher, assistant horticulturist, V. P. I., will spend Thursday and Friday, July 6 and 7, in Bedford assisting the home agents in landscape work in the county.

Clay H. D. Club

Mrs. L. C. Wright was hostess to the Clay H. D. Club on May 24 with 11 members present. The chairman, Mrs. Elmo Lindsay, presided, and led the devotional. Members answered the roll call with preferred likes for the month of May. The club leaders gave interesting demonstrations on annuals—flowers for home use. A discussion was held on how to raise money for the club. The social hour was much enjoyed in the newly decorated home of the hostess, also refreshments in keeping with the season. The next meeting will be with Mrs. S. G. Parker on June 28.

Homemaker's Items

When you're machine sewing on sheer fabrics, such as voile, chiffon, organdie, and tissue gingham, use a fine machine needle. Home Economists at V. P. I. suggest a size 11.

Delicate flavored honey is on the list of plentifuls. That means it's a good buy. Here are some ways you can use it. Spread it on toast, waffles, muffins, pancakes and other hot breads. You may like it in salad dressings, custards, and puddings. Try honey in making candied vegetables and for glazing ham. Honey also adds flavor to jellies, jams, fruits and cereals.

Starch may be the villian behind the scratches on your iron. When starch sticks and scorches on a hot iron, many women are tempted to scratch it off with a knife, and that mars the plate of the iron. Here are a few simple ways for removing the starch without damaging your iron. If the iron is hot, shake salt on a piece of paper, and rub the iron back and forth over the salt until the starch rubs off. You can remove the starch from a cool iron by scouring it with fine steel wool or a moist cloth dipped in fine scouring powder. Sometimes, just rubbing with a moist cloth will do the job.

Good Housekeeping H. D. Club

Mrs. Tom McLaughlin and Mrs. Henry McGhee were hostesses to the Good Housekeeping Home Demonstration Club on June 9 with 19 present. Mrs. McGhee conducted the devotional by reading the 23rd Psalm fololwed with prayer and a song. Members answered the roll call with flowers blooming in their gardens. A sum of $5.00 was donated to 4-H club summer work by club members.

Mrs. R. G. Johnson spoke on the Bedford Ciunty Memorial Hospital campaign and what the club might do to assist in this worthwhile cause.

Program planning, Achievement Day, and the annual club picnic were discussed. Mrs. L. L. Gills and Mrs. R. G. Johnson gave a most interesting demonstration on flower arrangement. Members exchanged flowers. A new member, Mrs. Woodrow Hubbard, was added to the roll.

The hostesses served a delicious refreshment plate during the social hour.

Thaxton 4-H Club

The Thaxton 4-H Club met on June 9 at 2:00 p. m. in the school cafeteria. Mrs. Kenneth Cox and Mrs. Opal Grant, members of the Peakview Home Demonstration Club, were elected leaders. Mrs. Cox gave a demonstration on how to can peas. N. A. Boone gave information on the Holiday Lake camp near Appomattox. Our club members are very interested in attending this camp.

The next meeting will be at the home of Mrs. Opal Grant on July 14 at 2:00 p. m. Refreshments will be served. The Peaksview H. D. Club will give a demonstration on canning.

Janice Kirkwood, Reporter.

Good Neighbor H. D. Club

Mrs. Arthur Woodford and Mrs. Pearl Patterson entertained the Good Neighbor H. D. Club in their home on June 19. There were 10 members present and three visitors, Mrs. Walter Turner, Mrs. Maxine Bowyer and Mrs. Rieley Saunders.

A very inspirational devotional was led by Mrs. Woodford, with prayer by Miss Patterson.

Mrs. Tom Lazenby, chairman, presided. Each member answered the roll call by naming a flower blooming in her garden. The minutes of the last meeting were read and the treasurer's report given. The chairmen of several committees gave reports.

Mrs. Lazenby advised that Achievement Day will be held in Bedford in the American Legion Hall. Each club is to provide its own lunch. We may also exhibit some of the work that we have completed this year. Each club is also supposed to furnish some kind of entertainment.

Plans were made for the food sale to be held at the auction on June 22. The club voted to send the entire proceeds of this sale to the County Hospital fund.

The next meeting will be held in the club room in Bedford on July 27, at which time we will etch trays at an all-day meeting.

Two guest speakers, Mrs. John Carter and Mrs. J. L. Calhoun, of Bedford, gave very interesting talks and a demonstration on flower arrangement. We were told how to treat flowers after cutting to insure longer life, the various types of arrangements, etc. Three arrangements of various designs were make by the speakers during their talks. Many of the members brought arrangements, on which Mrs. Calhoun and Mrs. Carter commented. Each member seemed to enjoy this demonstration, and much interest was shown in the arrangements.

After the recreation period, delicious refreshments were served by the hostesses.

WEEKLY CROSSWORD PUZZLE

French Author

Here's the Answer

HORIZONTAL
1 Pictured French historian and writer, ——
11 Pedal digit
12 Cartographs
13 High card
14 Before
15 Anger
16 Boil slowly
17 Strokes lightly
19 Distress signal
20 Paid notice
22 Father
24 He has written many ——
27 Scales of pay
30 Native metal
31 Fish
32 Shallow bowls
34 Warm
36 Bone
37 Behold!
38 Farewell!
39 Small plot of ground
42 Rant
44 Honey maker
45 Abyssinian prince
48 Lyric poem
49 Segment
50 Irritate
51 He has written on subjects concerning —— ——

VERTICAL
1 Dined
2 Neither
3 Intense
4 Eject
5 Spoils
6 Mimic
7 We
8 Grain (pl.)
9 Frozen water
10 Stitch
16 Tart
18 Donkey
20 Bachelor of Arts (ab.)
21 Entrances
22 Danger
23 Like
25 British account money
26 Lock opener
28 Era
29 Strike lightly
32 Toward
33 Preserve
34 Beverage
35 Accomplish
38 State
39 Persian fairy
40 Permits
41 Group of three
42 Line
43 Excitement
44 Exclamation
46 Arrival (ab.)
47 Heaven
49 Paid (ab.)

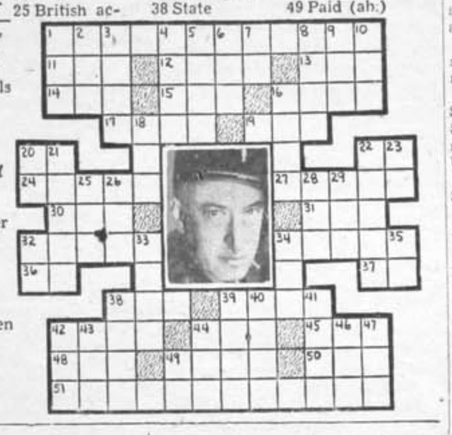

GOODVIEW

By RACHEL DICKERSON

There was a large crowd present for Sunday school and preaching Sunday, and a wonderful sermon was delivered by our pastor, the Rev. Doby Salmon. Our goal for Sunday school next Sunday is 101, so let's go over the top. We missed it by six last Sunday.

H. E. Thomasson seems to be somewhat worse at this writing. We are sorry to hear that he does not improve.

We had a record crowd at prayer meeting last Thursday night. Come on out each Thursday night and enjoy the Bible study.

Mr. and Mrs. Fred Eversole had as their guests on Junday, June 18, his mother and sister and Mr. and Mrs. Claude Arrington; Mrs. Gibson, of Troutville, Mrs. Eversole's mother.

Mrs. James Jones and children spent Saturday night with her mother in Lynchburg.

Mr. and Mrs. Paris Saunders, of Rocky Mount, and Linda Livengood, of Winston-Salem, N. C., were visiting Mrs. Rosa Sounders last Saturday.

Mr. and Mrs. Grayson Thomasson and family, the Rev. and Mrs. Joseph Salmon and daughter, Marie, were Sunday dinner guests of Mr. and Mrs. Hugh Saunders.

Mr. and Mrs. C. J. Lynch, Mr. and Mrs. Roy Lynch and Miss Martha Lynch called on Willie Lynch recently.

Mr. and Mrs. Charlie Eades and daughter, Sue, and Jerry Eades, son of Kenneth Eades, were visiting Mrs. Stewart Thomasson one night recently.

Boyd McLain was seeing Henry Dickerson and Willie Lynch Wednesday night.

There was a mistake about the Rev. and Mrs. Salmon being dinner guests of the C. E. Dickersons last Sunday; they were guests of Mr. and Mrs. James Jones.

Mr. and Mrs. James Wheeler have moved over the old Deboe stope in our community.

Mr. and Mrs. Leon Keffer and son, Leon, Jr., Mr. and Mrs. Russell Vest and son, Larry, were visiting Mr. and Mrs. G. L. Turner Sunday before last.

Mrs. Grayson Thomasson spent a most enjoyable week-end in Vinton with Mr. and Mrs. Bill Hurt.

Mr. and Mrs. Hugh Hale and children and G. W. Hale were visiting Mr. and Mrs. Hugh Saunders recently.

Sunday visitors in the home of Mr. and Mrs. Jesse Chatten were Mr. and Mrs. Thomas Hogan and family and Mrs. Chatten's niece and nephew, Virginia and Willie Bullington, all of Pittsylvania County.

Mr. and Mrs. T. E. Dickerson, of Roanoke, were visiting Mr. and Mrs. E. G. Saunders Sunday.

Mr. and Mrs. Clark Cundiff spent the day Sunday with their son-in-law and daughter, Mr. and Mrs. W. F. Thomasson.

Miss Joanne Anderson spent Saturday night with Miss Juanita Thomasson.

Charlie Eades was in Montvale Tuesday, where he expects to enroll in school the first of July.

Mrs. Charlie Dickerson and Shirley Jean spent Monday night with Mr. and Mrs. Calvin Callahan, in Roanoke.

Miss Juanita Thomasson, Lander Elliott, Miss Joanne Anderson and Henry Driggs motored to Princeton, W. Va., Saturday.

Mrs. Mollie Hemp, of Covington, was a recent visitor in the home of Mr. and Mrs. W. L. Laxton.

Mrs. Hester Creasey and Mrs. Hensley Prather were visiting Mr. and Mrs. Jim Newman on Tuesday afternoon.

We are sorry to note that Hensley Creasey lost a cow Monday night.

Mrs. Rosa Saunders, Miss Helen Saunders and Mr. and Mrs. Paris Saunders were visiting Mrs. Jimmie McLain and Misses Hallie and Una McLain one Sunday recently.

J. P. Dickerson was in Bedford Saturday.

Miss Hallie McLain and Mr. and Mrs. Russel McLain were shopping in Roanoke Friday. They were supper guests of Mr. and Mrs. J. E. Hannabass in Roanoke that night.

Mrs. Rosa Saunders and daughter, Helen, and Mrs. Paris Saunders called on Mrs. G. L. Turner one night recently.

Mr. and Mrs. Fred Eversole had the following for dinner Sunday: Mr. and Mrs. J. M. Jones, Billy and Ann; Misses Rachel and Edna Dickerson and Susie. Mr. and Mrs. James Jones called after dinner.

We extend our sympathy to the family of Charlie Howell, who died recently. Also to the family of Tom Perdue.

Shirley Creasey cut her foot on Thursday night and was seeing a doctor Friday.

Mrs. Hester Creasey, Mr. and Mrs. H. M. Creasey and daughter, Shirley; Mr. and Mrs. H. M. Prather and Kaye were visiting Mr. and Mrs. Warren Holdren Saturday night.

Our deepest sympathy goes out to the family of Mrs. Cora Goff, who died Saturday. Funeral and burial were at Goodview Baptist Church Monday at 2:00 p. m.

FILLERS—Marine Corp

The scarlet stripe on the dress blue trousers of Marine Corps officers and non-commissioned officers commemorates the the blood shed by Marines who fought at Chapultepec during the Mexican War.

UNION

The ones who have been wondering if summer is ever coming, can cease their wondering with the thermometer monkeying around nineties.

I don't know whether it's my poor writing or the type setter's poor reading, there is no Dan Dooley—it is Don, and no Ray Bramblett, it is Roy.

Next Sunday the Dooley clan will have their regular reunion and picnic at the home of Bud and Mrs. Overstreet. That's the place to go, if you are looking for a good feed and a royal welcome.

The people around and about have about finished cleaning up after that twister wrecked trees gardens, flowers, and everything wreckable.

The foxes have taken a liking to Mrs. Hamilton's chickens after wrecking Mrs. Overstreet's hen house. Mr. Overstreet took a pot shot at a red one last Sunday as it was hunting its Sunday dinner.

The reports of people getting burned to death will cease for the present and drownings will take over.

Since the Government and Communists have taken over and chaps not allowed to work until they are 18 years of age, and a flock of high school graduates hunting white collar jobs, what is going to become of the farms?

Mrs. Bertha Atkinson Gray, daughter of John and Julia Atkinson of Vinton, is taking treatment at Duke's Hospital in Durham, N. C. We hope she will soon be well again.

Wiley Wills, a former resident of this community, now a conductor on the Norfolk and Western railroad at Roanoke, bought a pair of pants the other day, went in dressing room to put them on, laid down his railroad watch, came away and forgot it—never heard of it since.

Too hot to get out and hunt news—danger of our victuals souring.

Ever French toast those sandwiches you serve with soup or salad? It makes them especially hearty. Use the same egg and milk mixture you use for making French toast. One egg beaten with two tablespoonsfuls of milk is enough for four ordinary-sized sandwiches. Don't soak the sandwiches. Just dip them, and then brown them slowly on both sides in a little hot fat. Cheese, peanut-butter, and many meat sandwiches are good French-toasted.

International custom has permitted Marines to land on foreign soil to protect American lives and property without becoming belligerents.

Mason Hatchery

Forest, Virginia

BABY CHICKS
• • •
PURINA FEEDS
• • •
JANESWAY
DAIRY & POULTRY
EQUIPMENT
• • •
PAINT & HARDWARE
• • •
FARM SUPPLIES

33tf

For Sale — Public Auction

July 1, 1950, at 11:00 A. M.

Beautiful Cabin and Building Sites

Langford's Mill — Nine Miles from Bedford
100 Acres of "Good Earth" will be Sold
in Small Tracts
See Legal Ad. of John Strickler,
Special Commissioner in this Paper

PATMOS

By MISS IRIS JEAN DELLIS

Church News

There were 69 present for Sunday school at Patmos Sunday. After Sunday school, Arthur Wingfield brought a very inspiring message on the text: "Be Sure Your Sins Will Find You Out." Our regular minister is in school in Tennessee. His son brought the message and did extra well.

The regular M. Y. F. was held Sunday night, with a fair attendance.

The revival meeting will start at Patmos next Sunday night, July 2. Miss Nancy White will preach to the congregation. All who can, please attend and get a blessing.

There will be no choir practice Wednesday night at Patmos.

The missionary meeting was held Saturday night in the church.

The annual picnic for the Bedford sub-district will be held Friday night at the County Lake.

Social News

Mrs. W. R. Johnson visited Mr. and Mrs. J. R. Nichols one day last week.

Those visiting in the home of Mr. and Mrs. O. B. Johnson and family on Sunday as dinner guests were Misses Colleen and Lois Ayres, Hilda Goode, Shirlene and Iris Jean Dellis, Frances Nuckols and Wilson Johnson. Afternoon callers were Lynwood Johnson, Wayne Hudson, Ralph Johnson and Randall Crouch.

Miss Hilda Goode visited Miss Miss Colleen Ayres over the week-end.

Mr. and Mrs. Osby Johnson and granddaughter called on Mr. Mr. and Mrs. O. B. Johnson Sunday evening.

There was a hail storm in this community Sunday. I think a lot of damage was done. The wind blew down several trees at Staunton Church; the hail tore all of Alvin Ferguson's tobacco down, and lightning killed a calf belonging to Jess Mitchell. Lightning also struck a tree in front of Patmos Church.

I think almost everybody got a laugh out of my letter last week, due to an error of mine or the editor's. Mr. and Mrs. R. J. Dellis and family and Mr. and Mrs. C. L. Dellis and family and Miss Jeanette Brown visited the "former's" relatives in ETA ETA ETA mer's" and not the "farmer's" relatives in Roanoke. I guess that's what you get from having bad handwriting. Well, anyway, everyone got a kick out of it.

Here's some news that came in too late for last week's letter:

Mr. and Mrs. Lloyd Mitchem, Mr. and Mrs. Moorman Johnson and sons, Maurice and Michael; Mr. and Mrs. W. M. Dellis and children, Marshall, Sherman and Glenda, and Mr. and Mrs. Jess Mitchell and children, Patsy, Dianne and baby boy visited Mr. and Mrs. F. L. Mitchem last Sunday.

I want to give everyone an invitation to the revival at Patmos.

Good-bye until next week. I'll see you at the revival, I hope.

Household Hint

A piece of parchment or aluminum foil in the bottom of your broiler pan or on the broiler rack serves several purposes. It means easier cleaning up afterwards. It also helps in serving such tender foods as fish fillets without breaking. You'll be able to serve such foods more quickly,too, so they can come to the table piping hot, as broiled foods should. Broiling is cooking by means of dry heat. It's important to follow the rules, to avoid drying foods out too much. Steaks, lamb chops, and ham should not be sliced too thin. For broiling, ham should be at least one-half inch thick. Some foods, like fish, can be brushed with fat during the broiling process to keep them from drying out.

NOTICE

THE STORRS-SCHAFER FABRICS AND STYLES I HAVE FOR YOU THIS SPRING ARE OF A QUALITY AHEAD OF EVEN MY BEST IN THE PAST. YOU'LL WANT TO INSPECT THEM AT MY SHOP. I'LL BE LOOKING FOR YOU.

R. J. RICHARDS,
South Street

Altering and remodeling
Men's Clothing 44tf

Big July 4th Celebration..

Billy McDaniel's Farm, 3 miles south of Bedford on Moneta and Rocky Mt. road. Tuesday, July 4th. Show time 2:00 p. m.

Don't miss this big show. 13

A Real Welcome for a Wonderful Car

PONTIAC SERVICE

When you drive into our service department, the man who greets you is as proud of your Pontiac as you are.

He knows you bought your Pontiac because of its reputation for fine performance and dependable, economical long life—and he aims to protect that reputation.

Next time your Pontiac needs service, depend on our factory-trained mechanics, specialized equipment and factory-engineered parts. You'll find our service is every bit as good as that wonderful Pontiac you drive.

Protect Your Pontiac with Pontiac Service

YOUR VACATION CHECK LIST

- ☐ Tune-up Diagnosis—including engine tune-up and a complete check and report of all working units of your car.
- ☐ Lubrication and Oil Change.
- ☐ Brake Adjustment (if your brake pedal goes to within 1" of floor board).
- ☐ Steering Adjustment (if your steering wheel has more than 1½" of "play").
- ☐ Adjust clutch (if pedal has more than 1½" of "play") or check Hydra-Matic fluid level.
- ☐ Clean and inspect cooling system.
- ☐ Rotate tires.

Come in for a "Check-Up" Today!

Liberty Motors, Inc.

Washington & South Sts., Bedford, Va.
Dealer License Number 1721

CLASS SCHEDULES

for

Lessons in Voice and Piano
with Alfred H. Strick

(September Term) is now being made. For further information phone 7261, Mrs. Charles H. Oliver, Jr., Sect. 13

Cut Your Auto Insurance Cost!

Now is the time to save Renewal premiums on State Farm Mutual's auto insurance Policies save you as much as 25%. See or call me today to know more about low cost insurance with the world's largest auto insurer.

IF YOU HAVE HAD STATE FARM INSURANCE YOU CAN REINSTATE CHEAPER!

Frank P. Perrow
Fitzpatrick Bldg.
Bedford - Virginia
Phones:
Home 8714 - Office 8194

GOOD YEAR TIRE SALE!

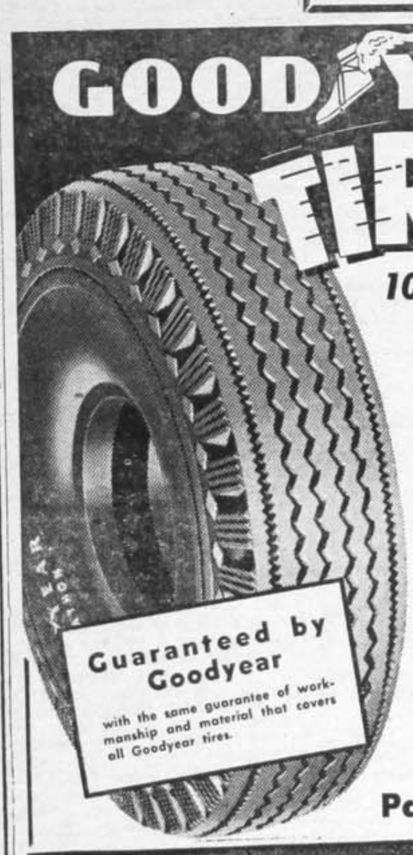

10 DAYS ONLY Brand New GOODYEAR TIRES

9.95

6.00 x 16 size
EXCHANGE (Plus Tax)

Guaranteed by Goodyear with the same guarantee of workmanship and material that covers all Goodyear tires.

It's Goodyear's Famous MARATHON TIRE

A Value You Can't Beat

Pay as little as 50c A WEEK

Peoples Garage Dial 8295

SAVE TIME WORK MONEY!

ECONOMY WASHER

$2.50 Per Week

only after small down payment

THE BARGAIN YOU'VE BEEN WAITING FOR—

- ★ Activator* Washing Action—washes each piece individually
- ★ Full 8-pound Capacity
- ★ Adjustable Wringer
- ★ Quick-emptying Pump
- ★ One-year Written Warranty

COME IN AND SEE A DEMONSTRATION OF "QUICK-CLEAN" WASHING TODAY!

Harris Electric Company

Authorized Dealer
GENERAL ELECTRIC WASHERS

BUY SELL LOAN USE THE CLASSIFIED FOR RESULTS RENT TRADE

DIAL 8612

For Quick, Complete Service

Classfied Rates

Two cents per word per insertion, minimum 40 cents One cent per word for repeats, but not less than 30 cents. Memorials and cards of thanks are charged at classified rates.

Specials

MARK EVERY GRAVE

We will give a discount on monuments selected from our yard on West Main Street, Bedford. A large assortment to select from. For appointment, you may reverse a call to 7911 office, or 8728 home.

R. Q. OWEN
Salesman for Marsteller Corp.
51-tf

General Hauling

Lime, Blue Ridge Stone, sand mountain rock, crushed road material from Buck Nance's mine. Delivery guaranteed.

Harry & Walter Massie
Phone 8533
44-tf

Structural Steel

ANGLE IRON
SHAFTING
SMOOTH WIRE

C. H. RUCKER
Phone 4341 301 Court Street
50 tfa

TOWN AND COUNTY PROPERTY FOR SALE

Small farm, six miles of Bedford, on hard road, 25 acres of land level and open; 6-room frame house, with lights, water on porch, plenty of nice shade, good young orchard, barn and other necessary outbuildings. This is a real nice set-up. Let us show it to you.

* * *

Own your own home, small down payment, balance in monthly installments, 4 large rooms, bath and oil heat, hard wood floors, built-in cabinets, nice lots. See us before they are all gone; they are going fast. $300.00 makes you your own landlord.

* * *

Four-room house on Peaks Street, lot 40 x 600 feet, light and water in house, price $3,000.

* * *

Nice home with 7½ acres of land, new house, 4 rooms down, 2 up, not finished, ½ basement, lights. Well in yard, on hard road, 3½ miles of town.

* * *

Ten acres on Route 122, 3½ miles north of Bedford, nice building sites.

* * *

76 acre farm, no buildings, near Timber Ridge Church, on good road, price $4,500.00.

Scott & Bond
Real Estate & Insurance Agents,
Thos. J. Dooley, Salesman,
116 E. Main Street
Bedford, Virginia
Phone 7621

CALL US

FOR SERVICE ON EVERY

INSURANCE NEED

Bargamin Insurance Agency
J. W. GARRETT, MGR.
Phone 5011 Bedford, Va.

FOR SALE

FOR SALE—New and used International Trucks, Farmall tractors and farm machinery, new Holland hay, balers, James Way barn equipment, corn shellers and hammer mills, home refrigerators, home frozen food lockers. Sales and service.

Lynchburg Truck and Equipment Co.
Lynchburg, Va. 45tf

USED CARS

CHEVROLET

All Used Cars and Trucks carry new inspection stickers.

1949 Ford Club Coupe, blue, loaded with extras. Excellent condition.

1940 Chevrolet 2-dr. Sedan, completely overhauled.

1939 Ford Sedan.

1938 Plymouth 4-dr. Sedan, rough but ready.

1937 Chevrolet 4-dr. Sedan, looks good.

1937 Chevrolet Sedan, practically new motor.

1936 Plymouth 4-dr. Sedan, new mud grip tires on rear.

1936 Chevrolet 4-dr. Sedan.

TRUCKS

1940 Chevrolet ½ ton Pick-up. One owner. Excellent condition

1939 Chevrolet ½ ton Pick-up, excellent mechanical condition.

1937 Ford ½ ton Pick-up. It's O. K.

1947 Ford 6 cylinder short wheel base truck, low mileage, new 2 ton dump body, good tires, cab like new.

1937 International 2 ton truck, good tires, practically new motor, cab in A-1 condition.

1941 Ford long wheel base truck, 1½ ton.

Many other Used Cars and Trucks to Choose From.

ASK ABOUT OUR EASY PAYMENT PLAN

Murray Chevrolet, Inc.
BEDFORD, VA.
PHONE 8263 License 149

USED CARS

1948 Ford 8 Super deluxe 2-dr. Sedan, radio, heater, nice $1,145

1946 Ford 8 Super deluxe 2-dr. radio, heater, new tires, extra nice $995

1946 Ford 8 Super deluxe 4-dr. heater and seat covers, a little rough, but a good buy at $750

1941 Pontiac, streamlined, 2-dr., a nice black one, good tires, heater $650

1941 Plymouth 4-dr. average condition $550.00

1937 Ford, 2-dr. 85 hp., very good $295.00

1936 Ford 2-dr., a good one $250.00

1948 Ford 8 Pick-up, 10,000 miles, perfect $995.00

1941 Ford Pick-up, runs good, body rough $375.00

1937 Ford Pick-up $350.00

Catron's Garage
Dealers License 1464
Phone 8446

Dodge - Plymouth USED CARS

USE CHRYSLER CORPORATION PARTS MOPAR ACCESSORIES PARTS DIVISION PRODUCTS

1941 Ford 4-dr. Sedan. Cheap.

1939 Chevrolet 2-dr. Sedan

1938 Chevrolet 2-dr. Sedan

1937 Ford 2-dr. Sedan

1929 Ford, Model A

USED TRUCKS

1949 Dodge ¾ ton Pick-up Truck, 9,000 miles. Like new

1939 International lwb. 1½ Ton Truck, flat body

1936 Ford 1½ ton, lwb. new tires, flat body

Liberal Trades and Terms
Call or come by for a demonstration

Peoples' Garage
Dealers License No. 355
Phone 8295

ATHLETE'S FOOT

No Alcohol — No Acid — No Sting

For quick relief and good results get the famous VICTORY OINTMENT. Developed for the boys in the Army, now for the home folks. Get VICTORY—Get Results. Also for First Aid and Itching. Safe to use on any part of the body.

Sold n Bedford by Green and Lyle Drug Stores

USED CARS

DE SOTO — PLYMOUTH
USED CARS

1947 Lincoln 4-dr. Sedan. This is a one owner car, equipped with radio, underseat heater, clean inside and out. An exceptional value for anyone desiring this type of car.

1946 Ford 4-dr. Sedan. Dark blue. Good tires, motor in excellent condition.

1940 Ford 2-dr. Sedan. Black finish. 2 new tires. One owner. A very clean car.

1937 Plymouth 4-dr. Sedan. New state inspection. Good transportation. Priced to sell.

1937 Chevrolet 2-dr. Sedan. This is one of the roughest cars, we have ever had.

1936 Plymouth 4-dr. Sedan. Black finish. This car is in exceptional good shape for a 1936 model.

1948 Chevrolet Pick-up. 10,000 miles, maroon finish. This truck is in excellent condition throughout.

1947 Reo short wheel base truck. This truck will be ideal for tractor use or for heavy duty dump body. Priced very reasonable.

1935 Ford 1½ ton long wheel base truck with flat. Fair tires & motor, suitable for carrying orchard spray or most any job around a farm.

4 Wheel Trailer. Equipped with hitch, running lights, nice cattle frame newly painted. This is a real trailer for farm use.

PEAKS MOTORS INCORPORATED
Dealers License 611
WASHINGTON STREET
PHONE 8221
BEDFORD, VIRGINIA

Pontiac USED CARS

1948 Ford 4-dr. Super deluxe, radio, heater, back-up lights, spot light, plastic seat covers, excellent paint, practically new tires.

1946 Chevrolet 2-dr. Sedan, good tires and paint, in good shape. One local owner.

1938 DeSoto 4-dr. Sedan, one local owner, excellent mechanical shape.

1937 Ford 60. Excellent paint, clean upholstery, heater and seat covers.

1936 Plymouth 4-dr. Sedan, slightly rough. Will sell at bargain.

1935 Chevrolet 2-dr. Sedan; one local owner, 41,000 actual mileage. Will sell at bargain.

1933 Ford 2-dr. Sedan, radio and heater; unusually clean car.

1932 Chevrolet 4-dr. Sedan. Unusually clean for model. See this car for a bargain.

Ask about our one package Time-Payment Plan. You will like our way of doing business!

IF YOU HAVE GOOD USED CARS FOR SALE. SEE US

Liberty Motors
Phone 8063 Bedford, Va.
Dealers License 1721

ONE OF ROANOKE'S
LARGEST STOCKS OF
SELECTED
USED CARS
EASY TERMS—GOOD TRADES

'48 Pontiac Sedanette	$1,495
'47 Olds 6 Club Coupe, R-H	1,195
'48 Ford Club Coupe	1,195
'48 Nash 600 4-dr. Sedan	1,095
'46 Pontiac 6 Sedanette, R-H	1,095
'46 Chevrolet Sedan, nice	995
'46 Chevrolet Coupe, nice	895
'41 Chevrolet 4-dr. Sedan	665
'41 Pontiac Sedanette R-H ..	685
'41 Chrysler 6 Sedan R-H ...	595
'40 Chevrolet 2-dr. Sedan	495
'41 Chevrolet Coach	425
'41 Pontiac Club Coupe	395
'39 Ford V-8 Coach	295
'39 Ford Coupe R-H	205
'38 Plymouth Coupe	265
'37 Olds 6 Coach	245
'37 DeSoto Sedan	225
'37 Chevrolet Coach	145
'37 Nash Sedan	165
'33 Chrysler Sedan	95
'33 Chevrolet 4-dr. Sedan	95

Breeden Motor Co.
348 W. Campbell, Dial 3-5548
Dealers Lic. 1165 Roanoke, Va.

HAIRBRUSH "APPLIED" TO FILM STAR AS BOY

Mother of popular film star, Peter Lawford, reveals how she disciplined young Peter—she applied corrective treatment with hairbrush where it would do most good. You're sure to enjoy story of Peter Lawford's youth as told by his mother in "I Favor the Hairbrush," in July 9 issue of

THE AMERICAN WEEKLY
Nation's Favorite Magazine with
BALTIMORE
SUNDAY AMERICAN

Order from your Local Newsdealer

USED CARS

1942 Ford 2-dr. Sedan with new motor

1938 Chevrolet 2-dr.

1937 Chevrolet 2-dr.

1937 Ford 2-dr. Sedan

TRUCKS

Make an Offer!

1949 Chevrolet Pick-up ¾ ton, good condition

1948 International ½ ton Truck, clean

1938 Chevrolet ½ ton pick-up

OK USED CARS

J. R. Ashwell Garage
Dealers License 585
Phone Stone Mt. 3014
Huddleston, Va.

Nursery Stock

"Treated" Nancy Hall, Porto-Rico and White Yams, 75c, 100; 300, $2.00; 500, $2.50; 1000, $4.00. Tomatoes, 50, 50c; 100, 75c. Sweet and Hot Peppers, Eggplant, 40c per dozen; 50, $1.00. Cabbage, 40c, 100; 300, $1.00. Scarlet Sage, Asters, Snapdragon, 40c per dozen. All per dozen. All plants guaranteed and postpaid. Mrs. H. S. Fisher, Hebron, Virginia. 13

Miscellaneous

"Complete Beauty Course Only $100.00. New classes now starting. No High School diploma necessary. Address Mayfair College of Beauty Culture, Lynchburg, Virginia, for full information." 13

BULLDOZING—Land clearing and road building, ponds and basements dug, lawns graded; also heavy discing. Dial 2854, or see Ernest E. Jones at Thaxton. (42tf)

FLASH—Now is the time to use "SUPERIOR STAG PAINT", one gallon makes two—cost $3.87½ per gallon, THERE'S NONE BETTER. For interior use, buy "famous PAQUA PAINT" comes in ten differeent shades, $3.00 per gallon. Let us give you an estimate on "DURALL TENSION ALUMINUM SCREENS". For "BUILDING MATERIALS" of all kinds, see H. E. DEWITT COMPANY, LYNCHBURG, VA. 8-tf

ALLIS - CHALMERS
SALES AND SERVICE

Tractors - Harvesters
Implements - Hay Tools

* * *

WELDING - BLACKSMITH
GENERAL REPAIRS

BEDFORD MACHINERY SUPPLY
Washington St. Phone 8359
5-tf

Used Tractors and Machinery

1 Allis-Chalmers model WC 2 plow tractor with 6 foot front mounted mower.

1 Avery Tractor Drawn Mower

Bedford Machinery Supply
Phone 8359
Washington St. Bedford

NOTICE

We Buy, Sell, Trade, Finance, Repair and Refinish any make or any model every day and every night. We just don't close!

Aubrey Thomas Motor Co., Inc.
LYNCHBURG, VA.
Va. Dealer No. 412 Phone 5883

Automobiles

FOR SALE—'40 Mercury 4-dr. Sedan, good new motor, $350. R. Boyer. Phone 8661. 8-tf

DEPENDABLE USED CAR BARGAINS

We really appreciate the good business we have enjoyed since the Dodge strike is over. Our active volume has enabled us to give outstanding values. Thousands of miles of unused transportation is yours at reasonable prices.

1949 Model Dodge Coronet 4-dr. Sedan, equipped with heater, radio, seatcovers, gyromatic shift. White sidewall tires, driven slightly over 20,000 miles. Beautiful gray.

1949 Dodge Wayfarer 2-dr. Sedan. Driven less than 15,000 miles. A one-owner car.

1948 Model Dodge 4-dr. Custom Sedan. Airfoam seat cushions, heater, seatcovers, driven about 30,000 miles. A one-owner car and in beautiful condition.

1948 Model Chevrolet 4-dr. Sedan. Excellent appearance, first-class upholstery, excellent tires. Looks like new. Priced reasonable.

1948 Model DeSoto Custom 4-dr. Sedan. Heat, seatcovers, radio, gyromatic drive. Appearance almost like new.

1948 Model Dodge Coupe. One-owner. Outstanding in every respect. Serviced by this firm.

1947 Model Plymouth Special Deluxe 4-dr. Sedan. Color black, heater and seatcovers. Good tires. Outstanding.

1947 Model Dodge 4-dr. Custom Sedan. Radio, heater and seatcovers. A one-owner car.

1947 Model DeSoto Convertible. Certainly one of the nicest used cars that we have ever had. Heater, radio, gyromatic shift. New service at far less cost.

1947 Model Dodge Custom 4-dr. Sedan. Heater and seatcovers. An excellent value.

1946 Model Ford Sedan Coupe. A one-owner car. Driven slightly over 30,000 miles. This car has it. Reasonable price.

1941 Model Ford Coupe six passenger. First-rate mechanical condition in every way.

1940 Model Mercury Sedan. Excellent tires, first-class appearance, excellent performance.

1939 Model Chevrolet Sedan.

1939 Model Ford Station Wagon. Excellent tires, first-class mechanical shape. Body in good shape. Reasonably priced.

1939 Model Ford 4-dr. Sedan One of the nicest performers we have had. Good appearance. Reasonable price.

1938 Model Oldsmobile 4-dr. Sedan.

1937 Model Plymouth 4-dr. Sedan.

1936 Model Chevrolet Sport Cpe.

1936 Model Dodge Sedan.

1936 Model Buick Sedan

1936 Model Chevrolet Sedan

1936 Model Dodge Sedan

1935 Model Buick Sedan.

USED TRUCKS

1949 Model Chevrolet ¾ ton Pick-up, driven less than 15,000 miles. Very reasonable price. Unusual condition.

1948 Model Ford F-7 Tractor—a one-owner truck in good condition with good tires.

1947 Ford 1½ ton LWB Truck. Dual rear wheels.

1947 Model GMC LWB.

1947 Model Mack 1½ ton LWB. Excellent appearance. Good tires, first-rate mechanical shape.

1946 Model Dodge 1½ ton SWB, dual rear wheels, new re-manufactured engine.

1946 Model Chevrolet 1½ Pickup.

1940 Model Chevrolet 1 ton Pick-up.

1940 Model Dodge 1 ton Pick-up. Good tires, good performance, and a good value at a reasonable price.

1939 Ford Pick-up.

1941 Ford Panel.

1941 Model Dodge Panel. Excellent mechanical shape and performance.

These cars and trucks can be seen day or night at our Warehouse, 13th and Commerce streets.

Reasonable trades and terms.

JOHN P. HUGHES MOTOR CO., INC.
LYNCHBURG, VIRGINIA
DIAL 2-4511
PHONE 2-4522 LICENSE NO. 5

Wanted

HELP WANTED—Man or woman to take over route of established Watkins customers in the city of Bedford. Full time income averages $45 weekly. No investment necessary. We will help you get started. Write J. R. Watkins Co., Dept. S-3, Richmond, Va. 13

HELPED WANTED—White or colored for kitchen work and cleaning. Phone 8232, Mrs. Keith. 14

WANTED—Livestock. We are daily buyers of hogs, 140 lbs. and heavier. Top cash prices—no delay—no commission. Cifax Packing Company. Phone 6507. tf-12

WANTED TO RENT—Apartment. Three unfurnished rooms on first floor. Mrs. Fred Powers. Call 8670. 7-tf

Notices

NOTICE—Keys made while you wait at Bedford Radio Sales and Service, South Bridge Street, Bedford. 25-tf

The State of Virginia is urging farmers to help eradicate Bangs disease by offering vaccination free of charge for all heifers between the age of four and eight months. Now as pasture season opens is a good time. The State has authorized me to do this work. Dr. Douglas Dean, Salem-Turnpike. Phone Bedford 8150. 2-tf

NOTICE—Pulp Wood Yard in Bedford will be closed the 3rd and 4th of July. Jack Garst & Son., C. M. Aldridge, manager. 13

SOUR BOTTOMS? Drain tile furnished and installed. For details dial E. M. Hubbard at Lynchburg, 22354 between 7 and 8 a. m. 15

For Rent

FOR RENT—Three room apartment with bath. Also private basement apartment. Call 8526. 13

It pays to use the best Get Dr Jess or Pratt's Poultry remedies. Green's Drug Store 39-tf

FOR RENT—Large front office in Bulletin Building. Separate entrance, central heating, good lighting, windows on both Market and Bridge Streets. Inquire Bulletin Office, or call 8612. tf

FOR RENT—Three rooms and bath in corporation on East Main Street. Call 8856. 11-tf

FOR RENT—Real nice country home conveniently located on good road five miles of Bedford—lights, water, bath, dial telephone, cow pasture, garden, and plenty of fruit. Can be used as two apartments. References required. Call A. E. Hudson 7231. 14

FOR RENT—Two room apartment and private bath. Call 8095. 13

FOR RENT—Nice furnished bed room. 401 Bedford Avenue, Bedford, or call 4911. 13

For Sale

FOR SALE—One 14-foot row boat, first class condition. See Winton or call 4586. 4-tf

FOR SALE—Threshing machine and Oliver thresh box. See R. J. Mitchell, Route 1, Huddleston. 15

Farm Equipment

—John Deer Tractors and Farm Equipment, new and used. Sales and service. Higginbotham Supply Co., Lynchburg, Va., 506 Fifth St. Phone 2-7733 35tf

Livestock

FOR SALE—Three purebred registered two-year-old Duroc sows. Bred in May to a purebred boar. Will sell for a few cents more than market price. Lee Farm, Route 1, Bedford. 13-tf

SPECIAL
COMMISSIONER'S SALE

Pursuant to a decree of the Circuit Court of the County of Bedford, Virginia, entered on the 9th day of June, 1950, in the chancery suit of Idelia E. Sprouse, et als, vs. Catherine Powell Alumaguit, et als, the undersigned Special Commissioner will sell at public auction on the premises to the highest bidder or bidders on July 1, 1950, at 11:00 a. m., the following described property situated in the County of Bedford, Virginia, consisting of 87 acres, more or less, on Bedford and Boonesboro Road adjoining the land formerly owned by William E. Arrington, James F. Hite and others, and being known as the Mary E. and P. L. Noell tracts and also known as the Alanson Noell tract located near Lankford's Mill. This property will be offered for sale in small tracts of 8 to 10 acres and will be offered for sale as a whole and the offer or offers will be accepted that are most advantageous to the estate.

This property is being surveyed and a blue print will be available at the time of the sale showing the location, size and dimentions of the various tracts into which the 87 acres is being divided. Two fine springs are located on this property and it is being subdivided into smaller tracts to provide building sites. This level land is on a beautiful stream and is located on a gravel road about nine miles from Bedford. This is one of the best sections of Bedford County and this property is easily accessable to churches and schools.

Place of Sale: On the premises near Lankford's Mill.

Time of Sale: July 1, 1950, at 11 a. m.

Terms of Sale: Cash.

This is a wonderful opportunity to buy a large or small tract of fertile land for a building site or for farming purposes.

John Strickler,
Special Commissioner

I hereby certify that the bond of $2,500.00 required by the Court to be given by John Strickler, Special Commissioner, for the faithful performance of the terms of said decree has been executed in my office by him with approved surety.

J. Moorman Johnson, Clerk.
13

Two Marine aviators, flying from Wake Island while it was being attacked by the Japanese, sunk an enemy cruiser on December 11, 1941—the first time in history fighter planes alone had sunk a capital ship.

SPECIALS

FOR THE WEEK

Boiled Ham, ½ lb.	59c
Bologna, lb.	39c
Liver Cheese, lb.	49c
Corn Beef Loaf, lb.	79c
Swift's Prem. Weiners, lb.	49c

FREE DELIVERY

SMITH'S MARKET
Phone 3511

Bananas ..... 2 lbs. 29c

Across from Peoples Bank
Bedford, Va.

SPECIALS

FOR THE WEEK

For the Week-end
for your

Fourth of July Picnic

Get One of Our
Fresh Dressed Fowls

Cut Up, Ready for the Pan
See Us for

All Your Picnic Needs

Wingfield's MARKET DIAL 8383

Delivery Service

Convenient Charge Accounts

Farms — Sale

Auction Sale

Saturday, July 8, 1950

of Personal Property of the Estate of

G. B. Updike

Huddleston, Virginia

1 Corner Cupboard
1 Antique Chest
1 Flax Wheel
1 Spinning Wheel
1 Gate-leg drop leaf table
1 Set of Adams China Plates
1 Pessel and Mortar
1 Walnut Table
1 Desk
1 Piano
8 Dining Room Chairs
1 Chest of Drawers
4 Beds
2 Dressers
1 Sewing Machine
1 Set of Silver (service of six)
1 Lot of Antique Dishes
1 Small Chest
10 Chairs
1 Old Clock
Stone jars and jugs
2 Antique Chairs
1 Lot of Farm Tools
1 Lot of Shop Tools
1 Farm Wagon
1 Lot of Scrap Iron
4 Milk Cows
3 Wheat Bins
1 Mower
1 Rake
1 Lot of Plows
Many other items too numerous to mention.

C. O. UPDIKE,
Administrator

Harry Bennett, Auctioneer 14

"Eats" served by Ladies of Methodist Church.

Why not try serving wilted greens; Here's the way to prepare them. Melt two tablespoons of drippings in a heavy pan. Then add a little chopped onion and cook until soft and yellow. Stir in ½ cup of vinegar before adding the washed and cut greens. Cover the pan and heat the mixture for just a few minutes. Then season and serve hot. Dandelion greens are especially good when bacon is added to the dressing. Start off with several slices of bacon instead of the drippings. Fry it crisp, chop it up, and then add the vinegar and greens.

Baby Chicks

Baby chicks as hatched (no culls) U. S. Pollorum controlled Barred Rocks, White Rocks, Reds or crosses, $9.95 per 100 postpaid. Heavy breeds mixed, $8.95. Red cockrels, $7.95. Pullets, $15.00. Leghorn pullets, $22.00. Prompt or future shipment. Address Seeleys Chicks; P. O. Box 2105, Norfolk 1, Virginia. 17

We have an ample supply of POSTED SIGNS at the Bulletin Office. Open every week day. Will close office about 1:00 p. m. Saturdays. tf

When your doctor prescribes, call us for dependable service. Green's Drug Store (39tf)

IMMEDIATE DELIVERY: AUSTINVILLE LIME. Spread and dumped. Exchange, Inc., Bedford, Va., Phone 8752. 9tf

CAUSE FOR OPTIMISM

Had you noticed, teachers, that the matter of enforcing or rather gaining good school attendance this year has not been so difficult as before? Maybe good attendance is becoming the fashion, the popular trend in our County. If so, this is exactly as it should be, isn't it? Regular school attendance is a habit and a growth combined and it stems from years of a practiced philosophy of regularity at school. Parents and youth finally see that regular attendance brings happy results in achievement, social progress and general well being on part of child and so a habit is formed—a pattern of attendance. Year by year this has developed in our Bedford, and so today, enforcing attendance is more or less a painless process. Of course constant reminding, "morale boosting" and checking are yet needed, and toward spring even more severe measures than those are needed.

Ten Minutes Each Day

We sometimes think that in the spring a young boy's fancy turns to thoughts of "hooky" and fishing, just as naturally as does his older brothers to thoughts of love. The school principal who spends at least ten minutes each day in a systematic check of the attendance of his entire school through telephone, visiting teacher, other children, siblings, etc., will be well paid off in increased attendance and interest. Poor attendance checked at once or within the week will respond to treatment readily, whereas those cases allowed to go unmolested four or five weeks are almost hopelessly lost. The news of the principal's sending for brothers or sisters of a poor attender for a conference will be carried back to the home supper table and make an impression on the home tenor of ways and school attendance.

Signs point to 93% as our attendance average for the session. Good going, teachers; let's aim at 94% next session!

A word about lunchrooms might explain our good attendance average; nothing affects school attendance so much as strong, vigorous bodies or so surely as a hot, well-balanced lunch with milk.

County lunchrooms have done remarkably well this session; the participation has kept up evenly and enthusiastically; we figure that approximately 42 per cent of our pupils are being served a hot lunch each day.

—Mrs. George W. Schenk

The bride who's shopping for dishes will get much better quality now than pre-war. Here are some tips for new brides between pottery, and fine china or porcelain. Many of the pottery designs now on the market are suitable for informal entertaining as well as everyday living. So maybe it would be wise to start out with a set of pottery. There are some china and porcelain designs on the market which are plain enough to use with pottery. So one of the plainer China designs might be added later on.

Porcelain or china dishes don't break as easily as pottery. But pottery is less expensive to replace. Tableware should fit your way of living, and simpler designs are most at home in informal settings.

NOTICE

The undersigned stores will be closed

Monday and Tuesday, July 3rd. & 4th.

Will remain open all day Wednesday, July 5th.

Coffey & Saunders Farm Store

J. B. Bernard Supply Store

Southern States Bedford Service Exchange, Inc.

Gifts And Memorials

DONOR	Memorial To:	Room No.
Della H. and Yucy M. Graham	Donald E. Graham	
Nurses & Employees of John Russell Hospital		116
Mrs. W. C. & Mamie Gibbs	Charles James Gibbs	203
Mrs. Lela C. Atkinson	Orie B. Atkinson	
Piedmont Label Co., Inc. and Employees		241
Hampton Looms of Va., Inc.		254
Mr. and Mrs. W. W. Childress	Alvin Thomas Childress	
Employees, Johnson's Dry Cleaners		
Mr. and Mrs. Ralph W. Johnson, Wendell and Dan		
W. E. & Wm. T. Johnson	Samuel D. & Emma G. Johnson	
Liberty Motors		
Lions Club of Bedford		
Lyle Drug Store	Walter Lawrence Lyle	
H. G. Moorman		
Mr. and Mrs. G. L. Saunders		
Mary L. Wheat		
Mr. and Mrs. Claude J. Wright		
Frances R. & Robt. J. Owen	Lelia M. & Robt. W. Owen	
Mr. and Mrs. C. C. Cheatham	Brenda Joy Cheatham	
Capt. Rubye W. Archer	John D. Wilkes	
L. C. Arthur	J. D. Arthur	
J. D. Ashwell		
Mrs. Willie G. Ayers		
Virginia G. Boan	Benjamin Franklin Boan, Sr.	
Mr. and Mrs. Aaron D. Bornstein		
Mr. and Mrs. Chas. R. Bornstein		
Mr. and Mrs. Moorman G. Bowyer	Mrs. Ardella Howell Bowyer and Mrs. Annie Carter Feagan	
Mr. and Mrs. L. A. Bragg	Mr. and Mrs. M. F. Bailey	
Mr. and Mrs. Claytor Brooks		
Mr. and Mrs. G. H. Brown	Ferdinand Brown	
Mr. and Mrs. George H. Buck	Margaret Ellen Buck	
Business & Prof. Woman's Club		
John Chryssikos & Mattie C. Chryssikos		
Mr. and Mrs. Clarence Dallis		
Mrs. A. V. Danner	Albert Vernon and Jos. S. Danner	
Mrs. Fred Davis	Sallie Davis	
Mr. and Mrs. Gilbert Franklin and Betty		
Mary and Fanny Davis Gardner	Warren Davis	
Mr. and Mrs. Sam Goode & Norris		
Mrs. R. E. Grant	Mr. Roy Earl Grant	
Mr. and Mrs. Ralph Reynolds	Bedford & Raymond Hoback	
Mrs. Kate Karnes & Dean Karnes	A. C. Karnes	
Mr. and Mrs. C. E. Kendrick	Mr. R. T. Kendrick	
Mr. and Mrs. W. A. Lacy	Hudson Miller Lacy	
Mr. and Mrs. Hayden Markham		
Mrs. Thelma D. Minnis	Cary Reginald Kyle	
E. L. Marshall Children	Dr. and Mrs. E. L. Marshall	
Mr. & Mrs. P. W. Morgan and Perry, Jr.		
Bedford County Branch of American Asso. of U. W.		
Mr. and Mrs. R. Q. Owen		
Mr. and Mrs. Glenwood E. Overstreet		
Mrs. Don E. Parker & Children	Don E. Parker	
Ruby J. Parrish		
Mr. and Mrs. Harry B. Phelps	Bedford & Raymond Hoback	
Philathea Class Main Street Methodist Church		
J. Alfred Phillips		
Margaret & Jack Reid	J. W. Reid	
Mr. and Mrs. John B. St Clair	Christian & Buford St. Clair	
Latimer & Saunders Co.		
Mrs. Lula Walker	Albert Harrison Dooley	
Mr. and Mrs. Lynwood Walker		
Katie Velena Watson and Annie S. Wells		
Mr. and Mrs. A. R. Williams	C. H. and Nellie R. Williams, Wm. W. Webb & Margaret C. Webb	
Mrs. Helen O. Witt	Byron E. Witt	
Mr. and Mrs. Earl Zimmerman		
Mr. and Mrs. Howard Zimmerman		

GOODE

(As of June 20)

The health of our community is very good at this time. All the sick ones are improving we are glad to say.

Mr. and Mrs. Ray Arrington and family visited her aunt, Mrs. Frank Wood, near Bedford on the second Sunday.

Hubert Smith visited the R. M. Cannady's Thursday.

Jimmy Cannaday is visiting his uncle and aunt, Mr. and Mrs. Carson Padgett, on Route I, Forest.

Mr. and Mrs. Al Brown and children and Mr. and Mrs. Sid Higgins and son were visiting relatives in Goode recently.

Mrs. Lena Padgett and Martha Ayers spent the past week in Roanoke.

Ethel Montague has a bad case of poison oak.

Tommy Wood has accepted a position at Craddock-Terry Shoe Company in Lynchburg and gone to work. Much success, Tommy.

Mrs. R. M. Canody and daughter, Eleanor, Mrs. R. E. Smith and son and Tommy Wood spent Sunday in South Boston visiting Mr. and Mrs. Lennis Wilburn.

Calvin Garraghty had the misfortune to fall from a tractor the past week. The tractor ran over his leg, crushing it. We wish for him a speedy recovery.

Mrs. Carl Grey and family spent Monday at the home of Mr. and Mrs. Alvin Wood.

Miss Eleanor Canody and Mrs. R. E. Smith are spending awhile with their sister, Mrs. Virginia Wilburn, at South Boston.

Born, to Mr. and Mrs. Pete Wilson, a son. Both mother and son are doing nicely.

Mrs. Ray Smith and daughter, Mrs. Alma Canody, called on Mrs. B. W. Clark Sunday.

Mrs. G. H. Sexton visited Mr. and Mrs. Scott Poindexter one evening recently.

Campbell Montague and son, Philip, were in Bedford Saturday on business.

Wade Campbell was called to Lynchburg Sunday due to the illness of a sister.

Roy Canody called on Loyd Turpin evening.

Miss Faye Witt has returned home after visiting her grandparents.

Mr. and Mrs. Winston Wilkes spent the week--end with his sister, Mrs. Ollie Witt.

It's time to get to my farm chores, so will be seeing you again soon, "I Hope."

Peggy

Wife (trying on hats): "Do you like this one turned down?"

Husband: "How much does it cost?"

Wife: "$20."

Husband: 'Turn it down.'

Prenatal Serological Examination For Mothers Required

The fight of the Health Department against venereal disease in general and congenital syphilis in particular was strengthened by statute.

The General Assembly passed a law requiring that a blood test be made of pregnant women to determine whether or not they have syphilis.

Syphilis in the mother is hazardous to her own health. More than that it is a serious threat to her baby's health. The infection can be transmitted to the baby, causing stillbirth, death during the first year after birth or a crippling condition if the baby lives.

Syphilis is the cause of death in 80 per cent of the children born of infected mothers. To live without treatment is a worse tragedy for these children. If syphilis is detected, however, treatment is rapid and effective as late as the fifth month of the pregnancy.

According to the law: "Every physician attending a pregnant woman during gestation shall take or cause to be taken a sample of blood of such woman within fifteen days of the first examination, and submit such sample to a State Department of Health laboratory, or to a laboratory approved by the Department for a serological test for syphilis. Every other person permitted by law to attend upon pregnant women, but not permitted by law to take blood tests, shall cause a sample of the blood of such pregnant woman to be taken by a licensed physician or clinic and submittted to a State Department of Health laboraroy, or to a laboratory approved by the Department, for a serological test for syphilis. The serological test for syphilis shall be one recognized and approved by the State Department of Health. Such laboratory tests as are required by this article shall be made on request without charge by the laboratories of the State Department of Health."

All positive syphilis tests must be filed with the Bureau of Venereal Disease Control. There the information will be kept confidential and not published except in statistical form without identification of persons.

The physician, midwife or other person attending the birth is to indicate in the proper place of the birth or stillbirth certificate whether the test was made on the mother. The certificate will never carry the result of the test.

If the first serological test made indicates evidence of syphilis, the test has to be repeated. A complete physical examination of the patient must be made and a medical history must be obtained from her. If from this information evidence of syphilis is indicated the prospective mother must be told in person the nature of the disease and the possibility of transmitting it to her child.

In this case also, one copy of the laboratory report on each test must be sent to the State Health Department.

The familiar eagle, globe and anchor emblem of the United States Marine Corps was adopted in 1868.

Gardners May Attend Week-Long Short Course

Landscaping the home grounds, and fruit, flower, and vegetable production practices, will be taught at a short course for gardeners at V. P. I., August 7-11.

Anyone interested in gardening may attend.

The morning programs will feature lectures and demonstrations by members of the department of horticulture at V. P. I. The afternoon programs will feature field trips to points of interest on the campus, including the horticultural plantings, the food processing laboratory, creamery, and animal husbandry farms.

Tuesday morning, August 8, A. S. Beecher, assistant horticulturist at V. P. I., will lecture on "Landscaping the Home Grounds," and will demonstrate techniques in planning special features such as fireplaces and garden pools.

Wednesday morning, Flood S. Andrews, associate horticulturist, and J. O. Nickolson, student, will discuss and demonstrate "Propagating Plants for the Home Grounds."

Thursday, A. H. Teske, horticulturist, will discuss "Fruits Useful and Ornamental."

Friday morning sessions will be a question-and-answers program, during which department members will discuss problems chosen by the short course students.

given, no certificates awarded.

There will be no examinations

A registration fee of $1.50 will be charged. Rooms are available in the V. P. I. dormitories at $1.00 per night with two in a room. Meals at the college dining room will be 50c each. Accommodations are available for married couples.

Only 200 registrations will be accepted. They should be sent to A. S. Beecher, department of horticulture, V. P. I., Blacksburg, Va.

Engineer Gives Tips On Use of Hay Drier

If you own one of the 600 barn-hay-curing systems in Virginia you'll be interested in this advice from E. T. Swink, associate agricultural engineer at V. P. I.

Swink says you can save your hay—and have a high quality crop in spite of weather hazards—if you will:

Remove all old hay and shatterings from the duct system before an ynew hay is put on.

Clean cobwebs and trash from around the motor, omtor controls, fan and fan room. Lubricate the motor and fan bearings according to manufacturer's recommendation's. Check belts and replace if necessary. If fan is propeller type, see that wire guard over it is in place.

Cut hay at proper stage of maturity. Get as much moisture as possible out of the hay before putting it on the drier, without letting it get rained on in the field, or lose leaves from shattering.

Disribute hay evenly and pack it uniformly over the drier. Do not put the hay to a depth greater that that for which the drier was designed.

Run the fan continuously, day and night, for the first four or five days, unless it is raining. Never let he fan off for more than three hours at a time before the hay is completely cured.

Be sure to run the fan long enough to completely cure the hay.

More information is available in "Suggestions for Operating Moy Hay Driers." Write the Agricultural Extension Service, VPI, Blacksburg, Va.

DIVIDEND NOTICE

The Board of Directors of Bedford Federal Savings and Loan Association

has declared semi-annual dividend No. 28 at the annual rate of two and one-half (2½%) per cent, out of net earnings for the six months period ending June 30, 1950, on both Savings Share Accounts, payable July 1, 1950, to members of record at the close of business June 30, 1950.

Dividends on Savings Share Accounts will be credited as of June 30, 1950.

Checks covering dividends on Investment Share Accounts will be mailed July 1, 1950.

G. W. BOND, Treasurer.

13

24 HOUR WRECKER SERVICE

EFFICIENCY

JOHN P. HUGHES MOTOR CO.

Incorporated

800 Commerce Street Dial 2-4511

License No. 5

Lynchurg, Va.

24 HOUR WRECKER SERVICE

FAIRBANKS-MORSE

Deep Well Ejector Water System

For Your

Electrical Wiring

Lighting Fixtures

Plumbing

Call Bedford 8367

F. S. Mitchell

Across from Liberty On West Main Street Bedford

13

DRINK Coca-Cola TRADE-MARK

For hospitality...

Over the 4th celebrate with Coke and good food. A picnic's fun!

Hospitality Fair at your food store JUNE 1 to JULY 5

6 Bottle Carton 25¢

Plus Deposit

BOTTLED UNDER AUTHORITY OF THE COCA-COLA COMPANY BY

Roanoke Coca-Cola Bottling Works, 346 Center Ave., N. W., Roanoke

VISION is Rationed

You'll never get another pair of eyes, so be sure to take care of the pair you have. At the first sign of trouble come in for a check up.

*Eyes Carefully Examined

*Glasses Expertly Fitted

Broken Glasses Repaired — Oculist's Prescriptions Filled

EHRICH'S

Graduate Opticians Optometrists

Closed Wednesday Afternoons at 1 O'clock

1107 MAIN STREET LYNCHBURG, VA.

SLIP COVERS

MADE TO ORDER

ALL FABRICS AND WORKMANSHIP GUARANTEED

Come in and make your selection from large and varied stock.

The Curtain Shop, Inc.

Roanoke, Va.

Liming IS PROFITABLE

There are any number of reasons why the application of agricultural limestone should be a regular practice on every farm. But the most important reason of all is that liming makes money.

Most Agricultural Experiment Station reports show that the regular application of agricultural limestone results in much larger yields of better crops than where no lime is used. Depending on the type of soil and the crop or crop rotation, these authoritative reports show that every dollar invested in limestone returns from $3.00 to over $10.00.

You can greatly increase the earning power of your farm by using our limestone regularly.

LIBERTY LIMESTONE CORPORATION

Buchanan, Va.

Producers of Top Quality

LIMESTONE

Our Agent in Bedford County Is

J. B. BERNARD SUPPLY STORE

Washington Street Phone 8686

Spread and Dumped by

Walter and Harry Massie

Saving is believing

You can get even greater economy . . . up to 15% with

Ford Overdrive has been winning more and more new friends every day. For Ford owners have found that this automatic fourth gear offers more savings . . . is worth its cost in driving ease alone.

FORD Automatic OVERDRIVE*

LESS GAS

You save up to 15% in gas . . . 15c out of every gas dollar of highway driving with Ford Automatic Overdrive. Ford alone in its field offers you this money-saving feature.

LESS WEAR

Ford Automatic Overdrive cuts engine revolutions 30%. Your engine loafs along at 35 m.p.h. when your Ford is doing 50! That means less wear on your engine . . . even smoother comfort for you.

MORE FLEXIBILITY

Ford Automatic Overdrive offers the greater flexible operation of an automatic fourth gear. For extra passing power, just press down on the gas pedal.

and Feeling is believing too!

A "Test Drive" and you'll hear the quiet . . . you'll feel the getaway power of Ford's V-8 engine (the only "eight" in the low-price field)—or its companion in quality, the advanced 95-h.p. Six. And you'll learn firsthand the relaxing "hush" of Ford's "sound-conditioned" Lifeguard Body . . . you'll feel the comfort of Ford's "Mid Ship" Ride . . . and you'll learn the safety you get with Ford's 35% easier-acting King Size Brakes.

*Overdrive optional at extra cost.

"Test Drive" the "Fashion Car" of 1950 AT YOUR FORD DEALER'S

-:- Obituaries -:-

H. E. Arthur

Herber F. Arthur, of Culpeper, formerly of Big Island, died June 12 at the University Hospital in Charlottesville after an illness of several years. He was a son of the late Penn Floyd Arthur and Jennie F. Olivr of Lynchburg. Bedford County and Big Island. Funeral service was conducted June 14 in Culpeper by the Rev. Asbury A. McNew.

Survivors include his wife, Ethel Cooksey Arthur, and their ten children, and three children by a former marriage to the late Eva Claire Reynolds, of Bedford County. Children include Gordon S. Arthur and Mrs. Marie Cartmell, of Washington; Marvin E. Arthur, of Culpeper; Mrs. Ethel L. Carter, of Remington; Heber F. Arthur, Jr., of Washington; Roy P. Arthur and Thomas W. Arthur, of Maryland; James R., Bernard, J., John W., Gilbert P. and Misses Viola, Mae and Frances L. Arthur, of Rixeyville.

Mrs. S. T. Putt

Mrs. Lillie Garibaldi Putt, wife of Samuel T. Putt, of Big Island, died at 10:30 p.m. Friday in the Memorial Hospital after an illness of a week. Born in Alleghany County, she was the daughter of John and Sarah Poe Garibaldi. She was a member of Big Island Methodist Church. Surviving are her husband, two sons, Allen A. Putt, of New York City, and Samuel J. Putt, of Lynchburg; two daughters, Mrs. John W. Maston, of Louisville, Ky., and Mrs. J. L. Jordan, of Covington; five grandchildren and a brother, R. L. Garfield, of Taft, Fla.

Funeral services were conducted Monday at 2:30 p. m. by the Rev. J. Carroll Fink from Big Island Methodist Church. Burial was in Lexington. Pallbearers were John Putney, Norvell Hensley, Haywood Tinsley, Gordon Dawson, Ray Turpin and Sam Wilson.

FAIRVIEW

By MRS. F. M. HUDDLESTON

Farmers have about finished harvesting wheat in this community and prospects seem good for a record crop.

Revival services have been well attended at Mt. Olivet Methodist Church the past 10 days. We hope that much good has been accomplished.

Mr. and Mrs. S. E. McGuire, Jr., accompanied by Mr. and Mrs. Edgar Carter, Mr. and Mrs. Elbert Williamson, Mr. and Mrs. Raymond Carter, Mrs. Ocie Carter, Mrs. Fred Overstreet, Roy, Cecil and Beatrice Carter, all of Body Camp, spent Sunday at Lakside and enjoyed a picnic lunch there, coming home by way of the Skyline Drive through by the Peaks of Otter Road.

Mrs. Mollie Harris, of Roanoke, is spending some time with Lloyd Harris and family.

Miss Bobby Overstreet spent a few days recently with her grandmother, Mrs. J. F. Nichols, near Otter.

Pas Luck and and Pack Maupin visited the former's brother, Alvah Luck, who is quite ill in Roanoke.

Sorry to note that Miss Louise Fizer, who has been sick for some time, is not doing so well this week.

Mr. and Mrs. A. G. Jefferson and daughter, Mrs. Shereton, of Lynchburg; Misses June and Jean Basham, of Vinton; Rev. and Mrs. R. L. Tressler and Misses Lois and Ruth Tressler were supper guests of Mr. and Mr. J. B. Zimmerman Sunday.

Miss Betty Harris spent last week in Roanoke with Mr. and Mrs. Sidney Zimmerman.

Mr. and Mrs. W. E. Hendricks, accompanied by Mr. and Mrs. Charles Latimer and son, Mrs. Harold Latimer, Mr. and Mrs. Henry Wilkes and children, visited relatives near Brookneal Sunday.

Mrs. Joe Overstreet and daughter, Joyce, of Emmaus, visited Mrs. Emma Overstreet and family on Friday.

Mr. and Mrs. Boyce Carter spent Sunday with Mr. and Mrs. A. M. Carter on Route 4.

Mrs. Fred Callahan visited Mrs. Bill Mitchell one day last week.

Mr. and Mrs. Carlton Witt and son visited Mr. and Mrs. Samuel Hackworth, near Hickory Grove, last Sunday.

Mrs. W. E. Hendricks and Mrs. H. H. Latimer visited relatives in Lynchburg last week.

Dog Claims Total $182 For the Month

According to claims made to the Bedford County Board of Supervisors, and allowed by the body, $182.00 was paid out.

W. A. Hartwell, Route 1, Blue Ridge collected $15.00 for 18 fryers and two hens killed by dogs.

Mrs. G. E. Woodford, Huddleston, 30 chickens $25.00.

Marvin Branch, Big Island, 22 chickens, $15.00.

T. P. Overstreet, Bedford Route 3, 13 chickens $6.50.

W. H. Saunders, Route 5, 15 chickens, $10.50.

Dr. W. P. Pugh, as claimed by his farm manager, C. R. Eubank, nine sheep, two lambs, $110.00.

Three From County Honored at FFA'S Meeting at VPI

Three Future Farmers from Bedford County were singled out for honors and elected to receive the State farmer degree at Blacksburg last week when the 24th annual convention of the Virginia Association met at VPI.

Those honored were Charlie Anderson, Blue Ridge; Roger Grant, Montvale and J. Q. Whorley, New London.

The State farmer award is the highest honor the State Association confers upon its members for their accomplishments in vocational agriculture.

Mrs. Alice P. Johnson

Mrs. Alice Price Johnson, 62, of 501 Bowman Ave., South Salem, died Sunday morning in a Roanoke hospital.

Surviving are here husband, J. C. Johnson; one son, Houston Johnson; one daughter, Mrs. Louise Crosswhite, all of Salem; two brothers, A. E. Price, of Huddleston, and C. P. Price, of Roanoke; two sisters, Mrs. S. E. Moore, of Cambridge, Md., and Mrs. C. S. Casey, of Salem, and one grandchild.

Funeral services were conducted at South Salem Christian Church on Tuesday at 2:00 p. m. by the Rev. H. Edgar Harden, with burial in Church Hill Cemetery. Pallbearers were nephews of the deceased.

Mrs. Cora H. Goff

Mrs. Cora Maxey Goff, 77, widow of Thomas H. Goff, died Saturday at her home near Hollins.

Surviving are two sons and one daughter, Raymond T. Goff, Roanoke; Clarence R. Goff, Baltimore, and Mrs. Norma L. Latson, Hollins, Route 1; and a sister, Mrs. Rosa Saunders, of Goodview.

Funeral services were conducted at Goodview Baptist Church at 2 p. m. Monday, with interment in the church cemetery.

Mrs. Alice P. Johnson

Mrs. Alice Price Johnson, 62, of 501 Bowman Ave., South Salem, died Sunday morning in a local hospital.

Surviving are her husband, J. C. Johnson; one son, Houston Johnson, one daughter, Mrs. Louise Crosswhile, all of Salem; two brothers, E. A. Price, Huddleston, C. P. Price, oRanoke; two sisters, Mrs. S. E. Moore, Cambridge, Md., Mrs. C. C. Casey, Salem; and one grandchild.

Funeral services were conducted at the South aSlem Christian Church Tuesday at 2 p. m. by the Rev. H. Edgar Harden. Burial was in Church Hill Cemetery.

Pallbearers were her nephews.

Mrs. Lelia B. Hurt

Mrs. Lela B. Hurt, 79, widow of James W. Hurt, of 609 Sixth St., S. E., died Wednesday morning, June 21 in a oRanoke hospital.

Surviving are two brothers and four sisters: George W. Lazenby and Edgar B. Lazenby, Princeton, W. Va.; Mrs. Edgar Hicks and Mrs. C. T. Hubbard, oRanoke; Miss Eugie Lazenby, Salem ;and Mrs. Marvin Anderson, Bluefield, W. Va.

Funeral services were conducted at Diamond Hill Union Church, Bedford County, at 11 a. m. Friday. Interment was in the Church cemetery.

Mrs. J. O. Crowder

Mrs. Sarah J. Crowder, 89, widow of John O. Crowder, died Monday morning at the home of her son, F. J. Crowder, in Vinton, following a brief illness.

Born in Bedford County September 22, 1860, she was a daughter of Mr. and Mrs. James Franklin. She was a member of Parrish Chapel M. E. Church.

Surviving, in addition to her son, are five daughters, Mrs. J. D. Hazelwood, Roanoke; Mrs. E. W. Jones, Knoxsville; Mrs. A. J. Jennings, of Augusta, Ga.; Mrs. A. J. Hensley and Mrs. C. H. Holdren, of Evington.

Funeral services were conducted Wednesday at 2 p. m. at Parrish Chapel by the Rev. William Moon, with burial in the church cemetery.

Mrs. Agnes Finchler

Mrs. Agnes L. Finchler, 75, died Saturday afternoon at the home of her daughter, Mrs. Agnes M. Phillips, on Park Street.

Born in Triangle, N. C., she was a daughter of Thomas J. and Eliza McCombs Lineburger. In addition to Mrs. Phillips she is survived by a son, J. H. Finchler, Washington, D. C.; a daughter, Mrs. J. P. Chapman, Chicago, Ill., and one brother and three sisters.

The body was shipped to Rock Hill, S. C., for burial.

Grand and Petite Jury Panels Drawn For July Term

Members of the grand and petite juries for the July term of the Bedford County Circuit court, which meets Wednesday July 5, were drawn Tuesday.

Named to the grand jury were B. L. Beatty, E. C. Hatcher, Jr, W. E. Debo, Oscar C. Padgett, John R. Hyatt, Maurice L. Arthur and Atlee Sanderson.

Members of the petite jury are John H. Thomas, Route 1, Thaxton; Sam W. Gray, Bedford; B. B. Kirby, Huddleston; Jessie H. Lynch, Moneta; H. L. Patterson, Route 2; E. L. Wells, Route 3; H. L. Moorman, Bedford; W. W. Tankersley, Route 1, Forest; H. Leonard Overstreet, Montvale; J. Frank Griggs, Big Island; Paul Terrell, Forest.

E. A. Harwood, Bedford; L. B. Houf, Forest; T. G. Bradley, Moneta; T. R. Miles, Evington; N. N. Daniels, Bedford; R. D. McLain, Goodview; Ray Turner, Route 4; Marvin Ferguson, Route 1, Vinton; W. L. Lazenby, Route 5; C. C. Inge, Forest; W. B. Cheek, Jr., Moneta; Aston T. Tomlinson, Big Island and John Randolph Cocke, Goode.

Tri-County League Standings

	W	L
Starkey	8	2
Bedford	6	2
Huddleston	4	3
Blue Ridge	4	5
Moneta	2	6
Montvale	1	7

Bedford will play Starkey Thursday night at 8:00 o'clock at the Bedford High School field.

Gifts And Memorials

The following is a list of memorials and equipment given in the hospital fund drive since publication on June 22, 1950:

Employees of Carlyles Dairy, Oxygen storage room 129.

Peoples National Bank, presented by Peoples National Bank, private room with bath 211.

Bedford Grocery Company, presented by Bedford Grocery Company, adult isolation 220.

Citizens National Bank, presented by the Citizens National Bank, adult isolation, 222.

Co. A, 116th Infantry, Virginia National Guard, in memory of buddies, room 242.

Franklin Raflo, Louis Raflo, Mrs. Bessie F. Finkel and Mr. and Mrs. Marcus Bieler, memorial to Ida K. Raflo, frunishings for semi-private room without bath.

Employees of Peoples Garage, complete furnishings for room 220.

United Paper Workers of America, CIO, Local 1013, presented by United Paper Workers of America, CIO, Local 1013, complete furnishings for room 242.

Samuel H. Saunders, memorial to Samuel H. and Mary Pattie Saunders, furnishings for room 211.

James A. and Clara Scott, in memory of Lelia M. Scott, furnishings for room 109.

Bedford Home Demonstration Club, presented by the Bedford Home Demonstration Club, bed table.

Mr. and Mrs. Cephas M. Saunders, bed table.

Smith's Market, memorial to Mary Helen Smith, bassinette.

Mr. and Mrs. Harry Harper, presented by Mr. and Mrs. Harry Harper and daughter, air purifier.

Mr. and Mrs. James McIntyre, in memory of Mrs. Della Moseley Fisher, bed table.

Frank M. Johnson, presented by Mr. and Mrs. Frank M. Johnson, bed table.

Mrs. Zola Meador, in memory of Pvt. Rucker Meador, bed table.

Lallie and Nancy Lee Meador, in memory of Mr. V. O. Meador, bed table.

Mr. and Mrs. G. E. Overstreet, presented by Mr. and Mrs. G. E. Overstreet, bed table.

Mrs. G. B. Spradlin, in memory of Mr. G. B. Spradlin, bed table.

Mr. and Mrs. Nelson S. Craghead, presented by Mr. and Mrs. Nelson S. Craghead, oxygen storage.

The following are Memorial Gifts Division Contributors, not listed as memorial contributors:

Mr. and Mrs. W. C. Ballard.
Mrs. E. W. Connell.
J. L. Davidson.
Mrs. Bessie F. Finkel.
Mr. and Mrs. Harry A. Gills.
Mr. and Mrs. Gates R. Richardson.
Dr. and Mrs. W. P. Jackson.
Dr. and Mrs. W. L. Gills.
Charles Jennings and family.
Frank H. Johnson.
Mr. and Mrs. Roy J. Hurt.
Samuel H. Saunders family (for the estate)
Lelia V. Ramsey and children.
Bedford County Board of Supervisors.

Business Division

Bill's Place.
A. B. Blankenship.
Mr. and Mrs. J. M. Bower and Bower's Dry Cleaners Employees.
Coleman's Restaurant.
Coleman's Restaurant Employees.
Mr. and Mrs. Larry Forsyth.
Liberty Bowling Alley.
Mary Lee Beauty Shoppe.
Piedmont Stores, Inc.
Wildman Barber Shop and Employees.

Area Division

BELLEVUE
Mr. and Mrs. J. C. Cocke.
Mr. J. Randolph Cocke.
Mr. Palmer Atkinson Hughes.
E. G. Scott, M. D.

FOREST
Mr. George Snead.
J. E. Edmunds.
R. A. Harris.
Wm. T. Pugh, M. D.
Stafford O. Handy, D. D. S.
Scott Nesbit.
Bernard H. Kyle, M. D.
Mrs. George Hodgesh.
H. Kinzer, Jr., M. D.
Hopkins Brothers, Auctioneers.
Warren W. Kootz, M. D.
Charles H. Patterson, M. D.

LISBON
E. C. Hatcher, Jr.
Mrs. Hettie Kirkwood.
Mr. and Mrs. H. G. Moorman.
F. J. Markham.
C. R. Markham.

CHAMBLISSBURG
C. R. Anderson.
H. C. Dickerson, Jr.
G. P. Creasy.

OTTER
Mr. and Mrs. E. C. Cheek.
Miss Nellie Bradshaw.
John Zoric.
Mr. and Mrs. John T. Tweedy.
Gertrude M. Hale.

STAUNTON
Mr. and Mrs. James H. McGavock.

Supplement to Women's Division June 21.

District 1—Team 12, Mrs. C. C. Brown, Jr.
Team 13, Horner, Scott & Mason, Incorporated.
Team 22, Mr. and Mrs. Edward W. Clark.
District 4, David William James.
District 5, Mrs. W. G. Spradlin, Mrs. G. B. Spradlin and B. T. Smith.

Changes in Office Space Announced This Week

The Draft Board Office was moved early this week from the second floor of the courthouse to the second floor of the Bedford Bulletin building and the Probation and Parole Office now occupies the space formerly occupied by the Draft Board.

The space vacated by the Probation and Parole office is to be used by the circuit court.

MONETA BODY CAMP

By MRS. A. M. WITT

The thunder clouds are still passing and keeping the land wet enough to make crops grow very fast. The land is too wet to cultivate at this writing. Almost all of the wheat crop has been harvested, some combined, some cut with binders, and a few still cut the old fashioned way with the cradle. The wheat seems to be right good in this community.

P. D. Turner has purchased a new combine which does pretty work.

Mr. and Mrs. R. L. Stevens and Miss Janice Stevens visited Mr. and Mrs. Allen Witt last Thursday evening.

Mrs. May Pollard came back home Thursday after spending some time with her sister, Mrs. H. W. Wildman, in Bedford. We are glad she is improving again.

Mr. and Mrs. Allen Witt and family visited Mr. and Mrs. R. L. Stevens and family Thursday of last week.

Rodney Bowden has gone to work in Salem and likes his position very much. He was home to spend the week-end.

Mr. and Mrs John T. English and little Jimmy were week-end guests of her homefolks, Mr. and Mrs. R. L. Stevens.

Mrs. Allen Witt visited Mrs. Walter Gibbs recently.

Mrs. Warren Crouch visited Mrs. W. L. Creasey last week-end and she went with Owen to visit his father, W. L. Creasey, Sunday.

The Moneta 4-H Club is preparing to give its play in Blacksburg this coming Thursday night. The play has great educational value on conservation, etc.

Mr. and Mrs. Clarence Wooldridge, of Lynchburg, visited W. L. Creasey Sunday. Mr. Creasey received a large number of birthday greetings and wishes to thank the many friends and neighbors who remembered him.

Raymond Ellis and some other members of his family visited Mrs. Ellis last Saturday.

G. M. Bowden is at home for a few days. Mr. and Mrs. Bowden visited Mr. and Mrs. Allen Witt Monday evening.

T. W. Ellis visited Mr. and Mrs. Billy Ellis last week-end.

Mrs. May Pollard visited Mrs. Allen Witt Sunday evening.

Mr. and Mrs. Willard McBride visited homefolks recently, Mr. and Mrs. H. W. Woods and Mr. and Mrs. Onnie McBride.

There was a large crowd of people at Moneta Sunday afternoon to attend the ball game and to hear the Tennessee Buddies make music and entertain.

Mr. and Mrs. David Stanley and family visited the G. M. Bowden family one evening recently.

As Admiral Dewey sailed into Manila Bay during the Spanish-American War, he was reported to have said, "With the help of God and a few Marines, the victory will be ours." It was.

STOP AT THE "OK" SIGN!

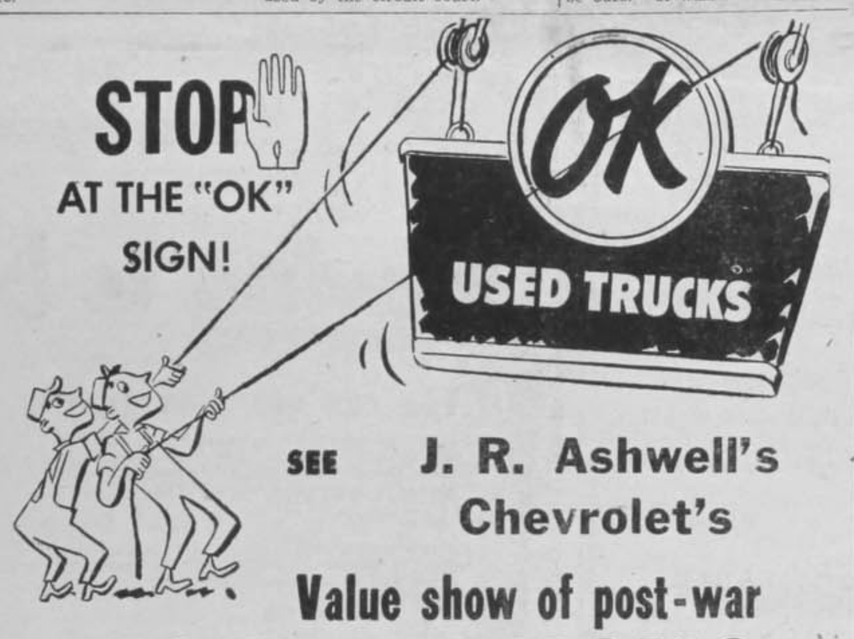

SEE J. R. Ashwell's Chevrolet's

Value show of post-war

USED TRUCKS

49's 48's 47's STAKES! DUMPS! PICK-UPS!

RECONDITIONED 100% GUARANTEED IN WRITING! TAGGED OK!

Biggest truck values in town—and easy to own! We give liberal allowances for trade-ins. Old truck usually covers down payment —we finance the balance at lowest cost.

NEED A TRUCK?

Come in and make an offer!

We'll listen to any reasonable deal. We're out to move Used Trucks.

VALUES! VALUES! VALUES! MANY MAKES! MANY MODELS!

THESE AND MANY MORE!

1949 Chevrolet Pick-up ¾ ton, good condition

1948 International ½ ton Truck, clean

1938 Chevrolet ½ ton Pick-up

STOP AT THE "OK" SIGN! Get the best USED TRUCK deal in town at

J. R. Ashwell Motors

Huddleston, Va. Phone Stone Mountain

FRIDAY -- SATURDAY -- MONDAY

Special Holiday Values

Look What Your

DOLLARS

Will Buy at Leggett's

Read Every Word in This Ad!!

We've crowded this ad with so many big values, the print is small indeed, but if you will take time to read what a super value every item is, you'll be glad for the savings you find when you follow the crowd to LEGGETT'S

LOOK! CLOSE-OUT one table assorted colors and sizes
Ladies RAYON SLIPS Reg. to $2.98— $1.00
SECOND FLOOR slightly soiled and shopworn

DON'T MISS THESE, new shipment, pretty new colors
Ladies BEMBERG DRESSES, $5.95 val.—$4.00
on sale SECOND FLOOR

CLOSE-OUT, 24 only, assorted styles and colors, broken sizes
LADIES RAYON SUMMER SUITS,
your Choice, $10.00 and $12.00 each
on sale SECOND FLOOR, small charge alterations

LOOK! CLOSE-OUT, small lot, child's sizes 2 to 6x, asst. colors
2-pc. PLAY SUITS, only $1.98 each
ON SALE—SECOND FLOOR

Look at This, if you wait until fall these will be much higher
This lot only, sizes 2 to 8
Children's CORDUROY OVERALLS $1.00
ON SALE—SECOND FLOOR

SEE THESE, regular $2.98 & $3.98 values—close-out
Ladies SUMMER HATS 99c each
ON SALE, BASEMENT & SECOND FLOOR

If you need some good heavy turkish towels, don't miss this big value, sizes 22 x 44
CANNON BATH TOWELS, 59c ea' 2 for $1.00
Reg. 89c towels ON SALE FIRST FLOOR

Very Special. We bought 'em cheap, so we sell 'em cheap
Reg. $1.98 val., Ladies Rayon Boucle
String Crochet Summer Gloves, $1.00 pr.
ON SALE — FIRST FLOOR

Vacation bound, Men! Here's what you need, Good Selection Sizes and Colors
RAYON SUMMER PANTS, $2'98 pr. up
ON SALE — MEN'S STORE

COOL FOR SUMMER men's white skip-dent, cool weave
White and Colored Dress Shirts
Cool Sport Shirts, only $1.98 ea.
ON SALE — MEN'S STORE

LOOK! for the BOYS, one lot odds and ends, Assorted Colors, Sizes and Styles
Boys' SPORT SHIRTS, val, $1.98, only 2 for $1.00
ON SALE — BOYS STORE

Close-out, only 18 in the lot, one rack assorted odds & ends
Boys Summer Suit, broken sizes, $14.95, only $5.00
ON SALE — BOYS STORE

A Reg. $2.98 value, special purchase, assorted teams & colors,
Boys BASEBALL SPORT SHIRTS
and BOXER SHORTS, only $1.69 set.
ON SALE — BOYS STORE

HERE'S A BIG VALUE DON'T MISS, 36 in. good quality
UNBLEACHED SHEETING, 7 yds. $1.00
ON SALE — BASEMENT

Outstanding Bargain, assorted colors, waterproof, plastic covered
CHAIR CUSHIONS, 2 for $1.00
ON SALE — BASEMENT

Men, save on your work SHOES, $2.98 up
We have the best that money can buy
And every pair is guaranteed to give satisfactory service
BARGAIN BASEMENT

Shop at Leggett's and be Thirfty
MEN'S SUMMER STRAW HATS, $1.00
ON SALE — BARGAIN BASEMENT

LOOK AT THIS — little girls', assorted colors,
COTTON PANTIES, sizes 2 to 14, 10c pr'
BARGAIN BASEMENT

These are very nice. 4ths of a good grade of
NYLON HOSE, 35c pr.
They're good for work — BARGAIN BASEMENT

ASSORTED COLORS
Ladies RAYON PANTIES, 15c pr.
BARGAIN BASEMENT

Ladies COTTON SKIRTS, $1.00
Ladies COTTON BLOUSES, $1.00
BARGAIN BASEMENT

Girls' COOL SUNBACK DRESSES, $1.00
SIZES 7 TO 12

"The Home of Better Values"
Leggett's DEPT STORE INC

Super Special

Reg. $3.98 Value
Nylon & Acetate
SLIPS
Only $2.00 ea.
White only - 2nd. Floor

3 days only this price

First Quality
60 - 15 Sheer
NYLONS
only $1.00 pr.
$1.75 val.—1st. Floor

LOOK !
Men's Woven Stripe
SHORTS
2 for $1.00
Bargain Basement

Plain Marsuiette
Ruffled
Curtains
only $1.00 pr.
Bargain Basement