

SECOND FLOOR PLAN  
1/8" = 1'-0"

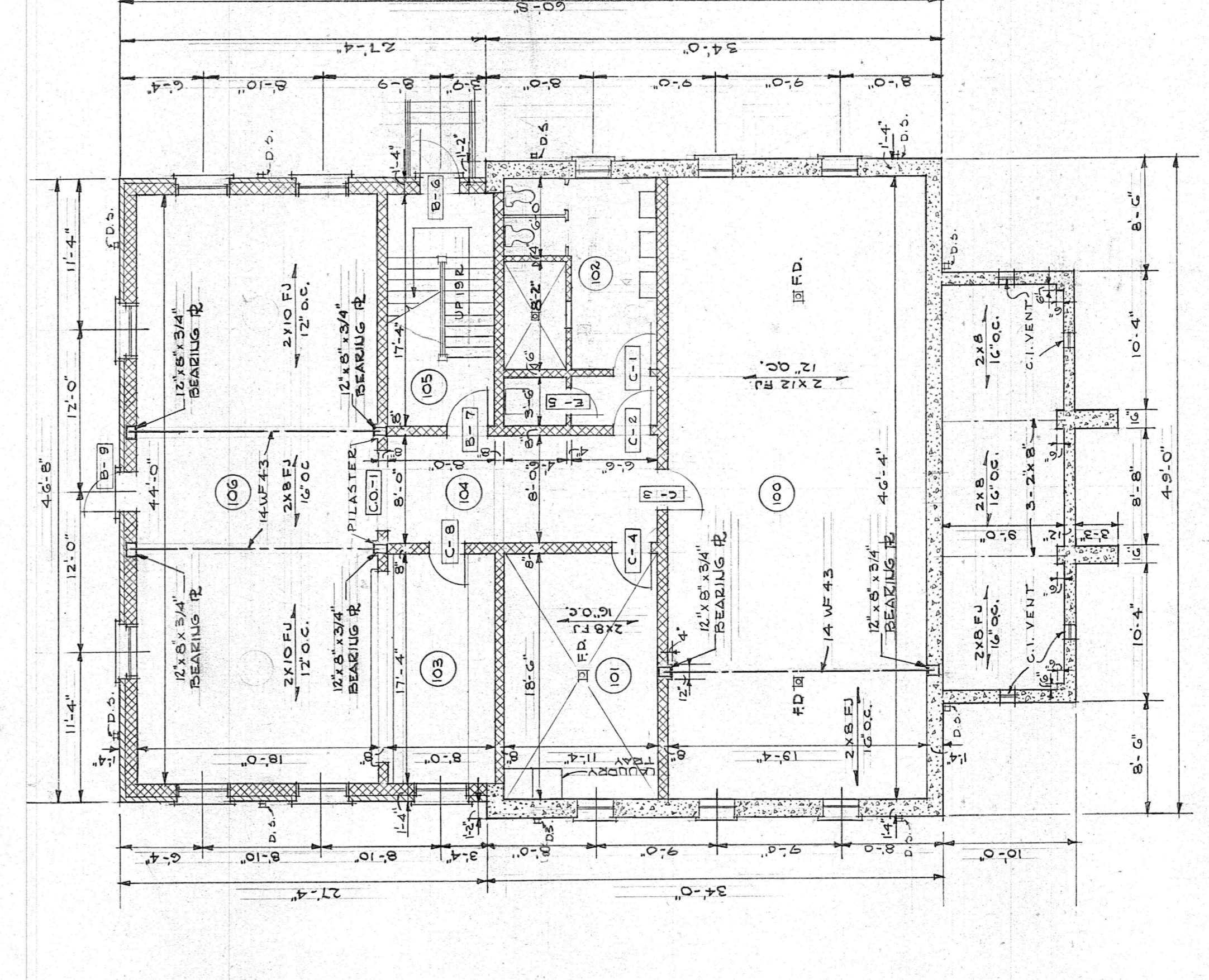

BASEMENT PLAN  
1/8" = 1'-0"

NOTE: FOOTINGS SHALL BE CONCRETE 12" DEEP  
PROVIDED WITH REINFORCING BARS ON 20" CENTER  
EARTH, MIN. 2'-0" BELOW FINISHED GRADE.

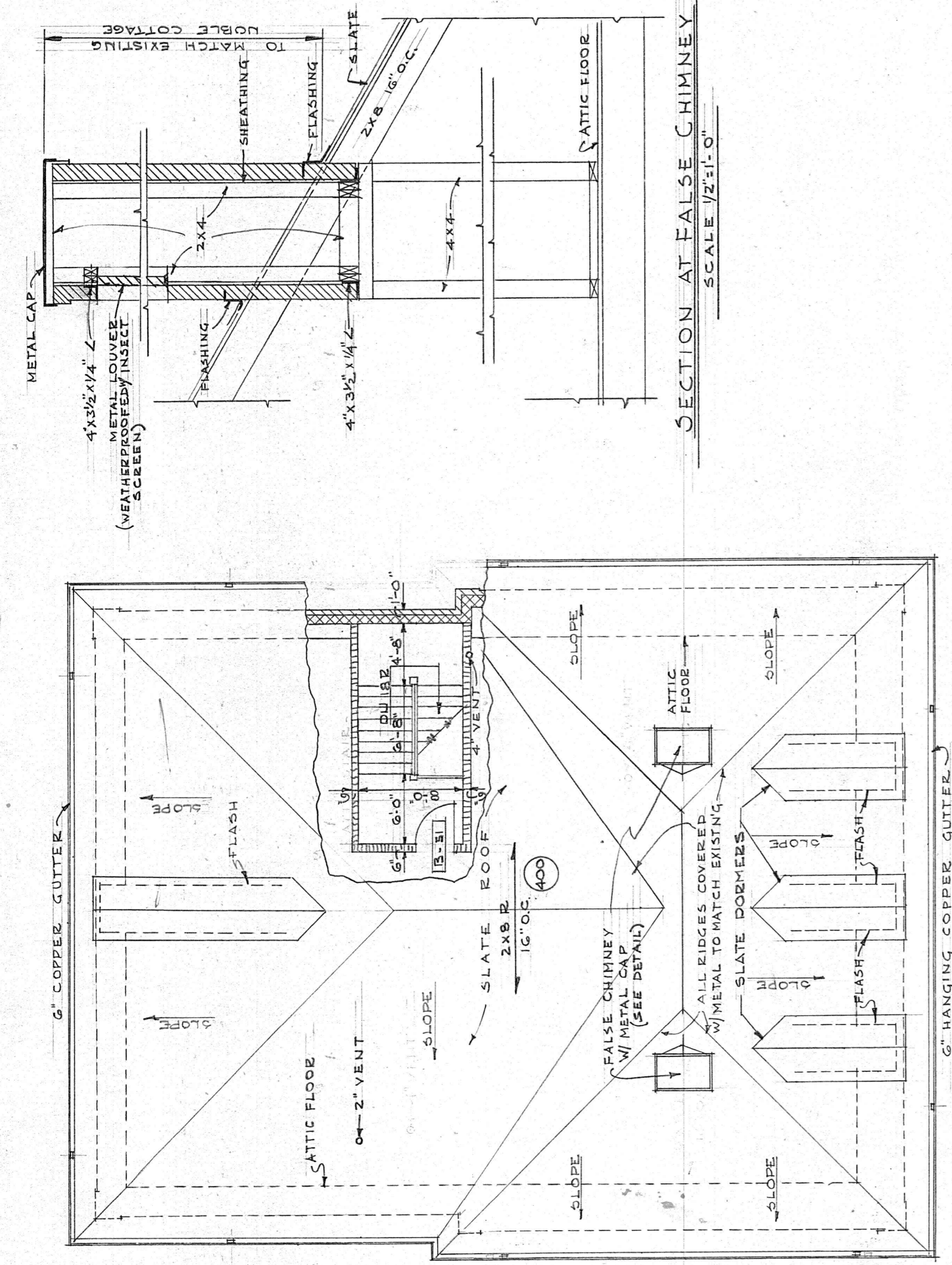

ROOF PLAN  
1/8" = 1'-0"

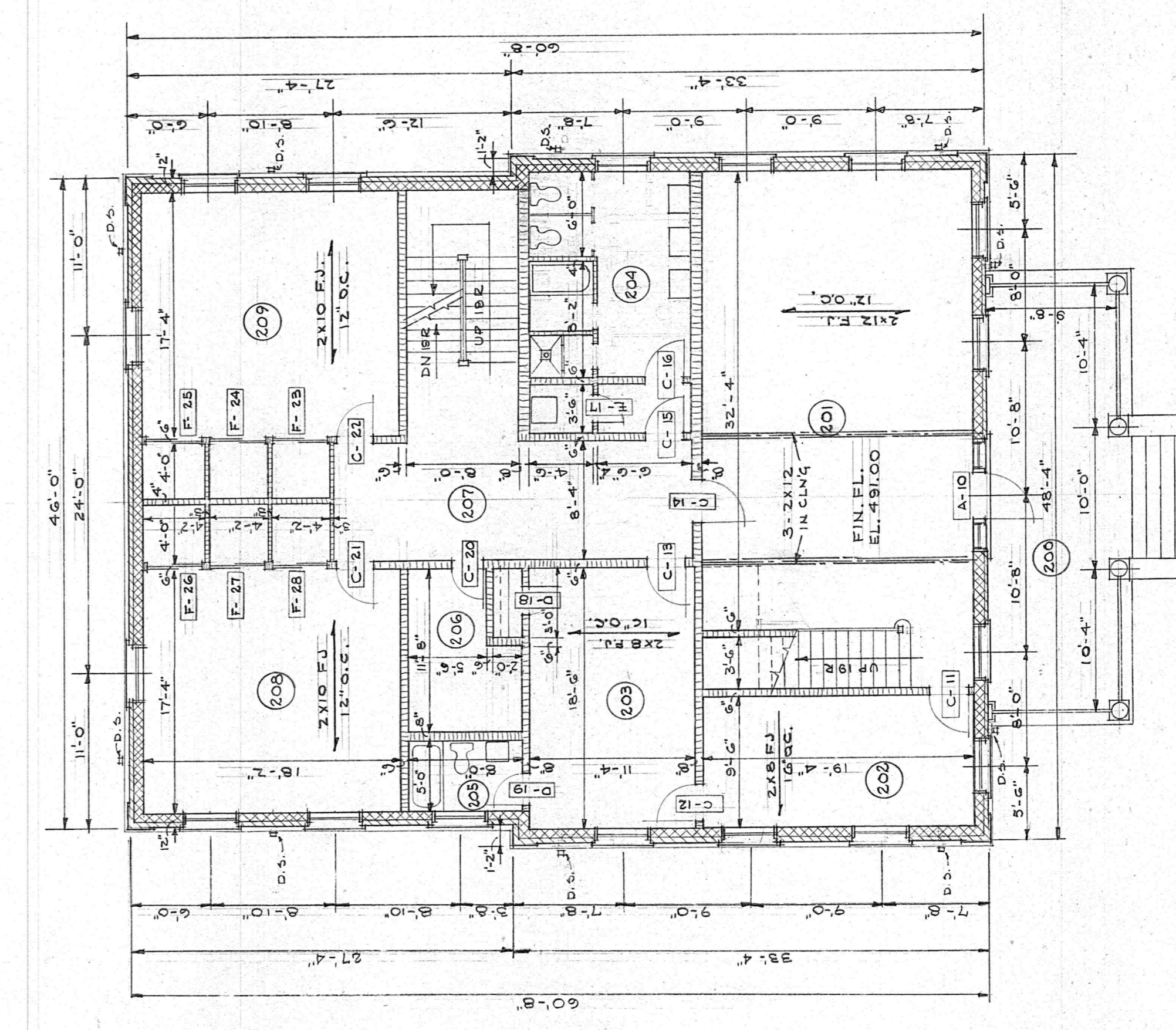

FIRST FLOOR PLAN  
1/8" = 1'-0"

SPACE NO.	FLOOR	WALL	CLING	BASE	W/COT	CEILING	DETAIL	REMARKS
100	ROOMS	COUC.	H.W.P.	WD.	10'-0"			
101	LAUNDRY	COUC.	H.W.P.	WD.	10'-0"			
102	BATH RM. 1.	COUC.	H.W.P.	WD.	10'-0"			
103	KITCHENETTE	W.A.T.	ACT.	WD.	10'-0"			
104	HALL	W.A.T.	H.W.P.	WD.	10'-0"			
105	STAIR 2.	W.D.	H.W.P.	WD.	10'-0"			
106	PLAYROOM	W.A.T.	ACT.	WD.	10'-0"			
107	FEOLUT	W.D.	H.W.P.	WD.	10'-0"			
108	LIVING ROOM	W.D.	H.W.P.	WD.	10'-0"			
109	LIVING RM.	W.D.	H.W.P.	WD.	10'-0"			
110	BED ROOM	W.D.	H.W.P.	WD.	10'-0"			
111	BED RM. 2.	W.D.	H.W.P.	WD.	10'-0"			
112	BATH RM.	W.D.	H.W.P.	WD.	10'-0"			
113	HALL	W.D.	H.W.P.	WD.	10'-0"			
114	HALL	W.D.	H.W.P.	WD.	10'-0"			
115	BEDROOMS	W.D.	H.W.P.	WD.	10'-0"			SEE REMARKS
116	SLEEPING	W.D.	H.W.P.	WD.	10'-0"			SEE REMARKS
117	STAIR 1.	W.D.	H.W.P.	WD.	10'-0"			SEE REMARKS
118	BATH RM. 1.	W.D.	H.W.P.	WD.	10'-0"			SEE REMARKS
119	HALL	W.D.	H.W.P.	WD.	10'-0"			SEE REMARKS
120	ATTIC	W.D.	H.W.P.	WD.	10'-0"			SEE REMARKS

DOOR SCHEDULE

TYPE	WIDTH	HEIGHT	THICKNESS	MATERIAL	FRAME	GLAZING DETAILS	REMARKS
A	3'-4"	7'-0"	1 3/4"	WD-G PANEL	WOOD		SIDE LITES & TRANSOM
B	3'-0"	7'-0"	1 3/4"	WD-G PANEL	WOOD		TRANSOM AT DOOR NO. B-6
C	2'-8"	6'-8"	1 3/8"	WD-G PANEL	WOOD		
D	2'-2"	6'-8"	1 3/8"	WD-G PANEL	WOOD		
E	2'-0"	6'-8"	1 3/8"	WD-G PANEL	WOOD		PAIR-MULTIPLE UNITS AS LISTED
F	2'-0"	6'-8"	1 1/8"	FLUSH WOOD	WOOD		
G	6'-0"	6'-8"		WOOD	WOOD		

NOTE: ALL TYPE DOORS SECURING IN  
SEAM TO HAVE METAL FRAMES

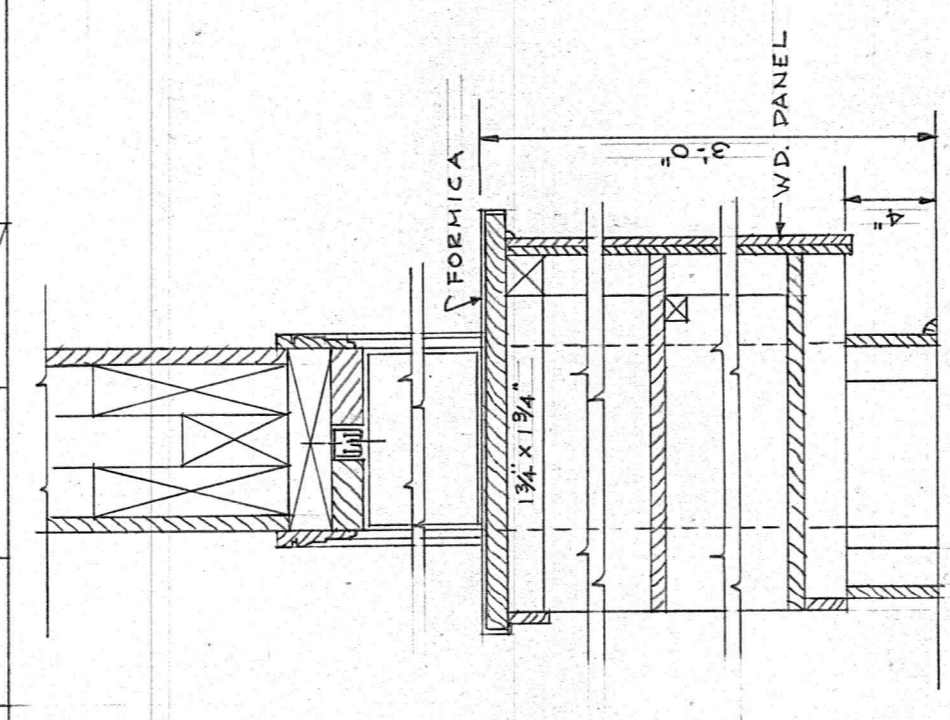

SECTION A-A  
SCALE 1/2" = 1'-0"

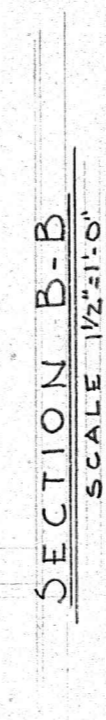

SECTION B-B  
SCALE 1/2" = 1'-0"

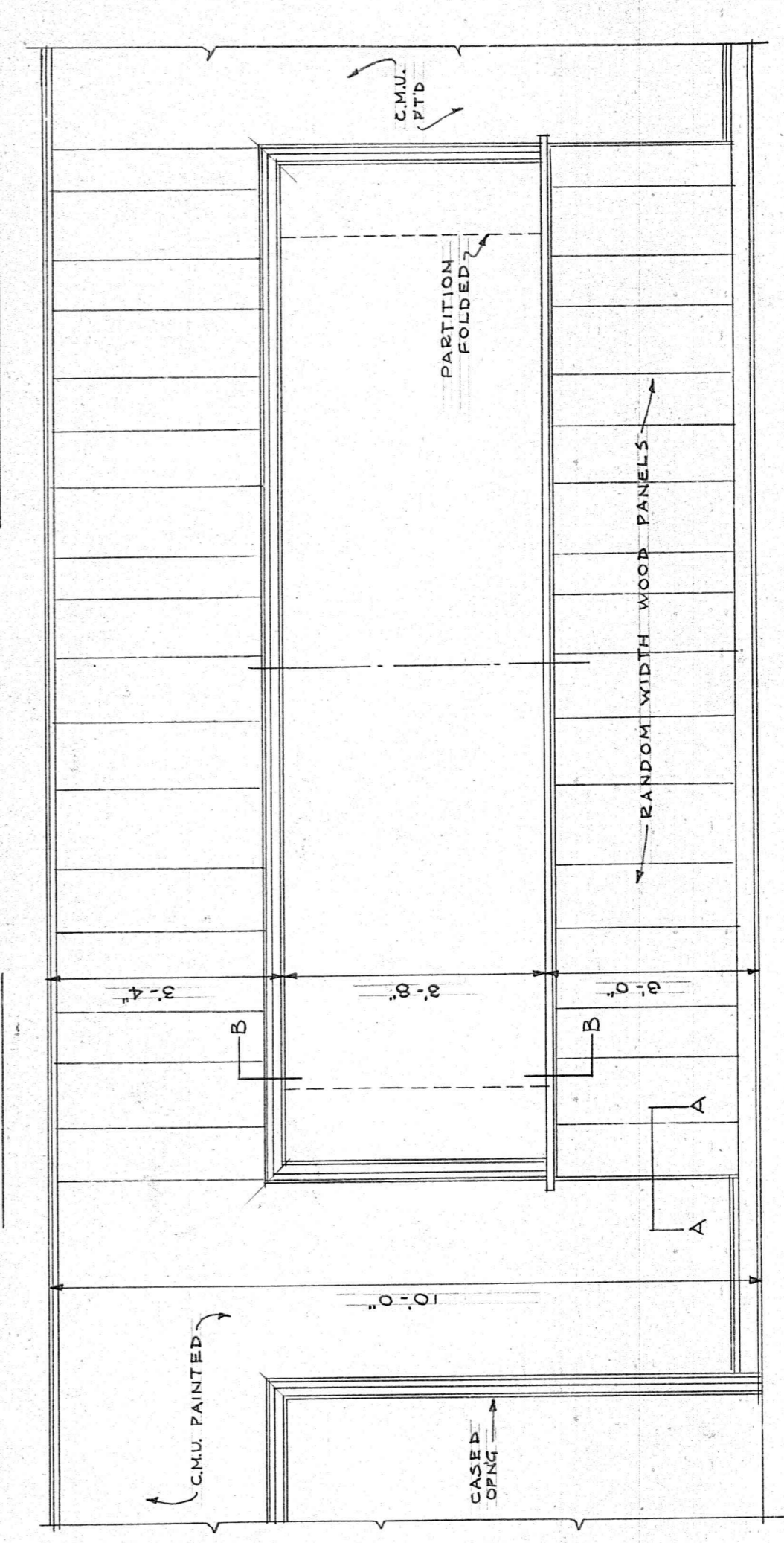

ELEVATION SNACK BAR  
SCALE 1/2" = 1'-0"

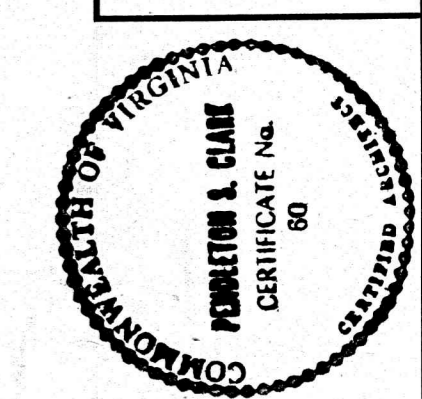

NEW GIRLS' RESIDENCE  
FOR  
PRESBYTERIAN HOME  
LYNCHBURG, VIRGINIA

CLARK, NEXSEN & OWEN - ARCHITECTS  
LYNCHBURG, VIRGINIA

PLANS, SCHEDULES & DETAILS  
DATE: OCT. 1958 AS NOTED  
SCALE: S. P. J. P. S. C.  
DRAWN BY: A I  
CHECKED BY: A I

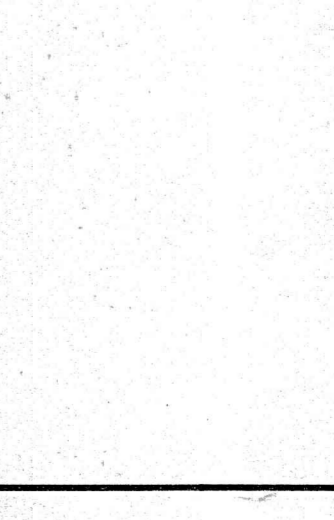
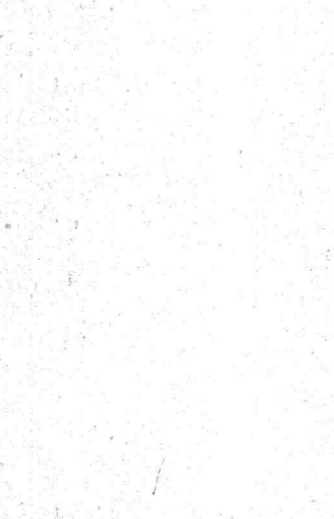
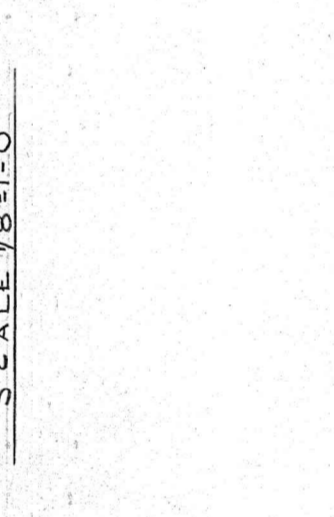
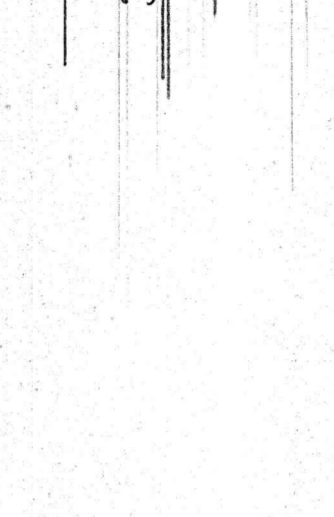
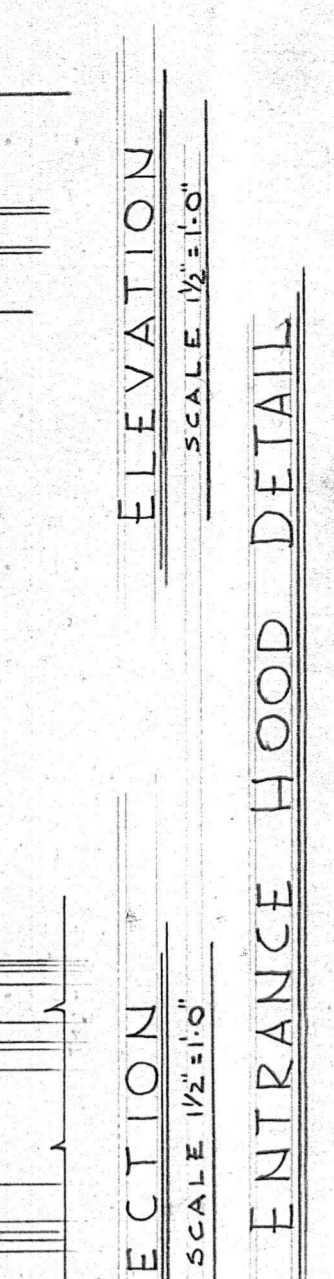
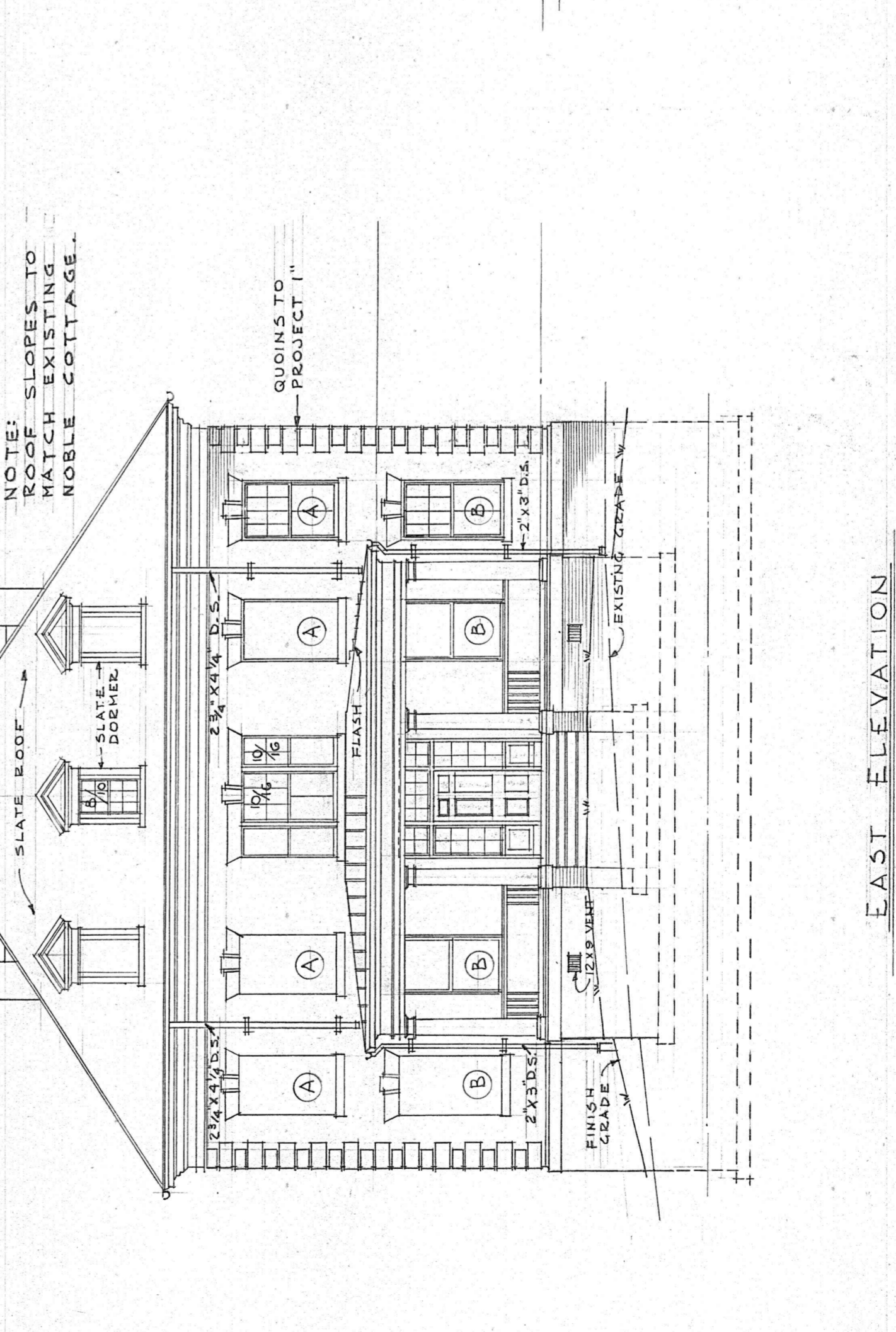
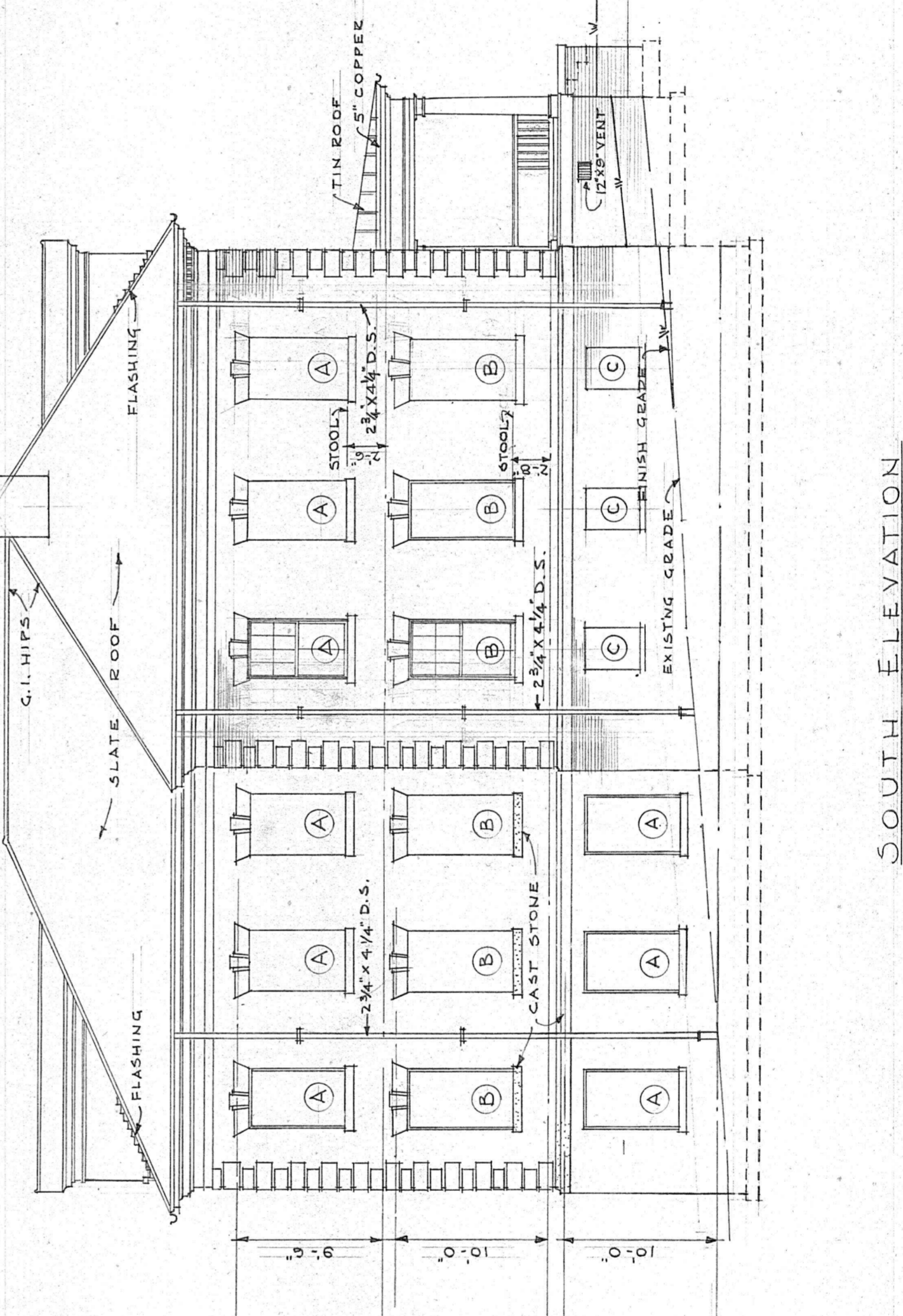
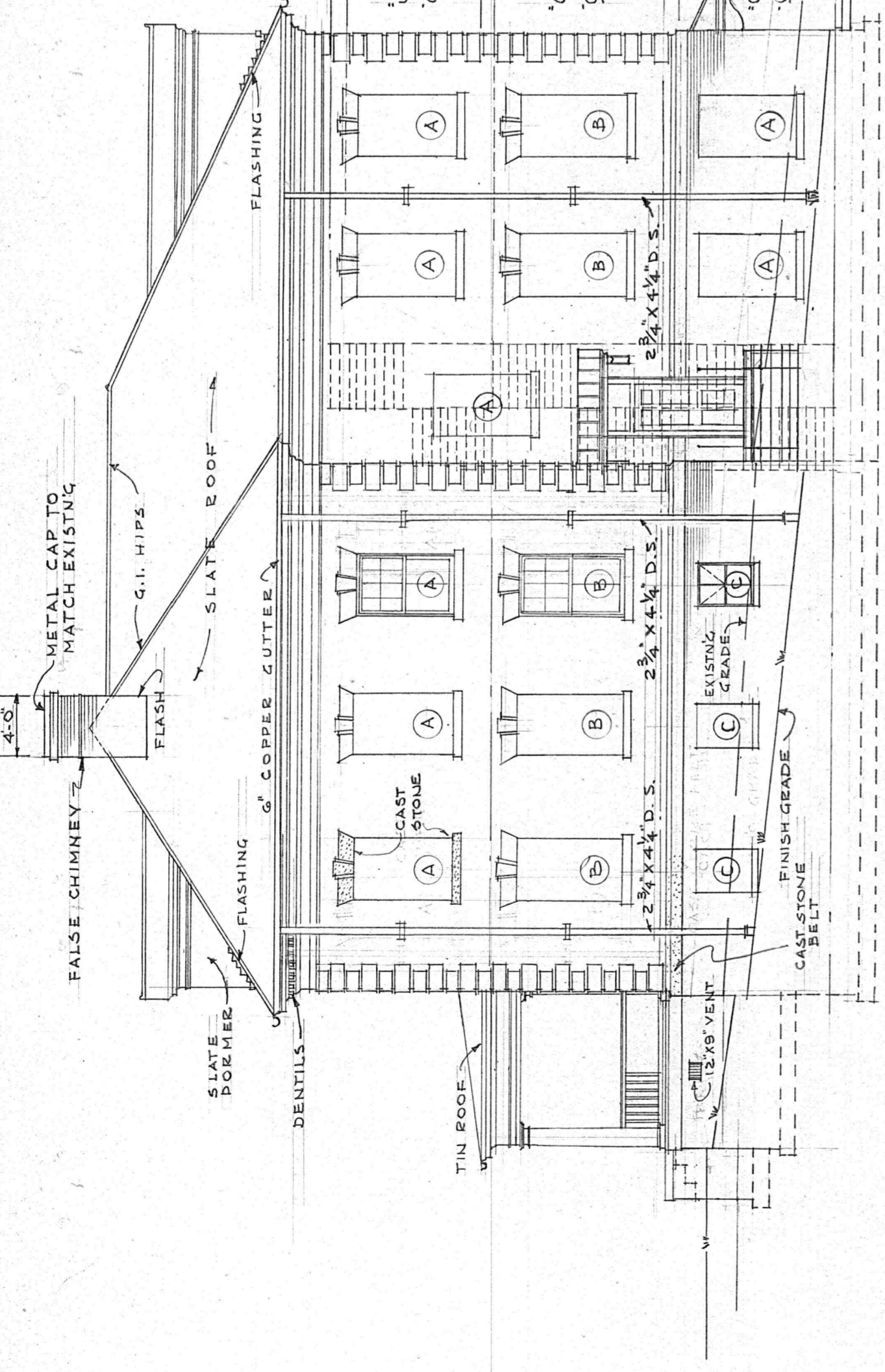
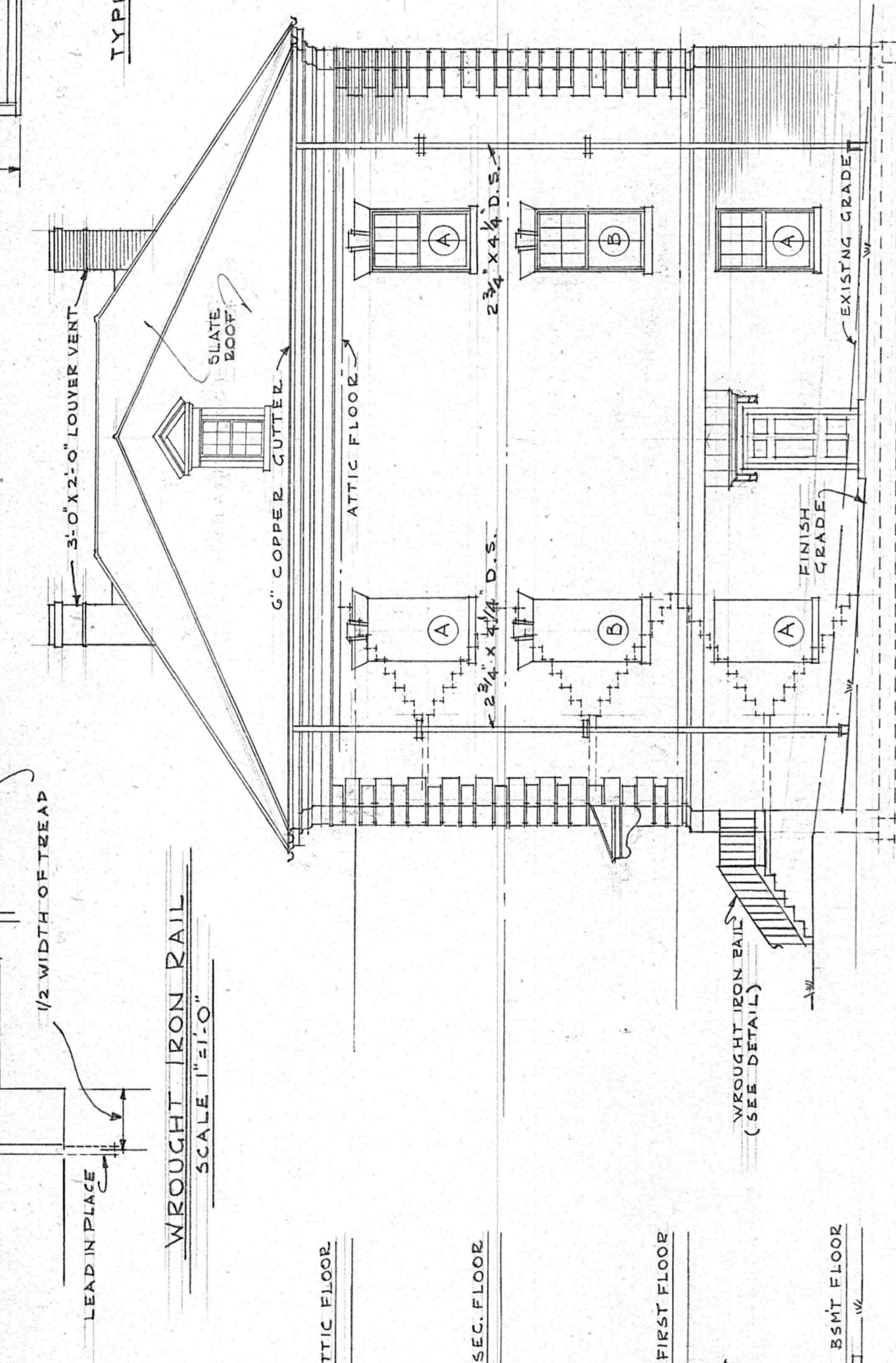
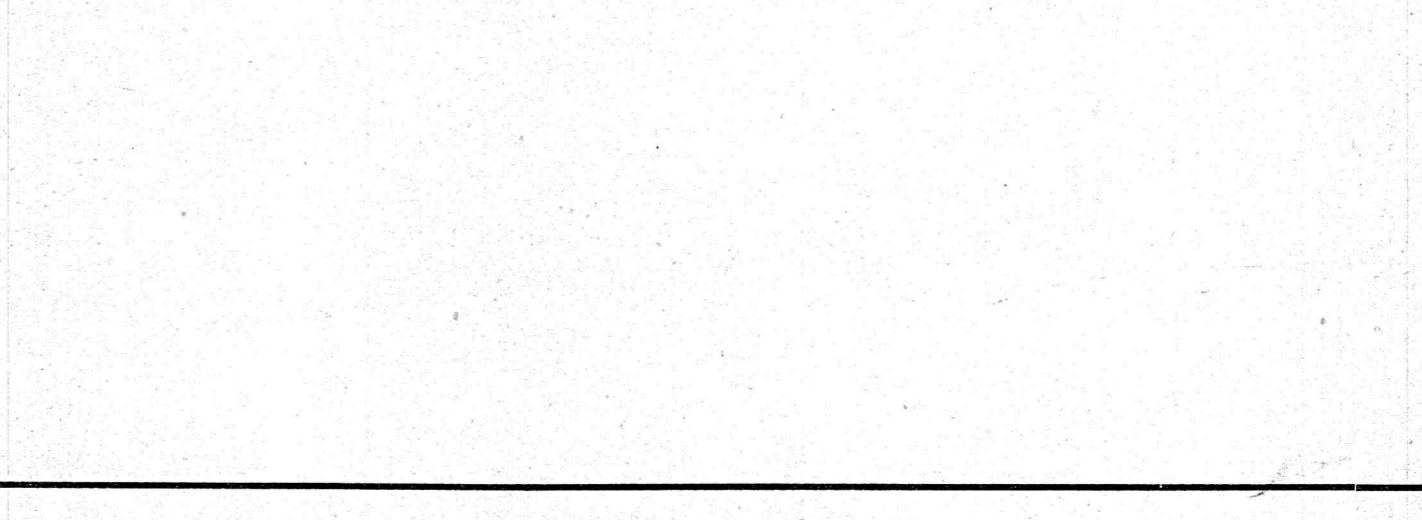
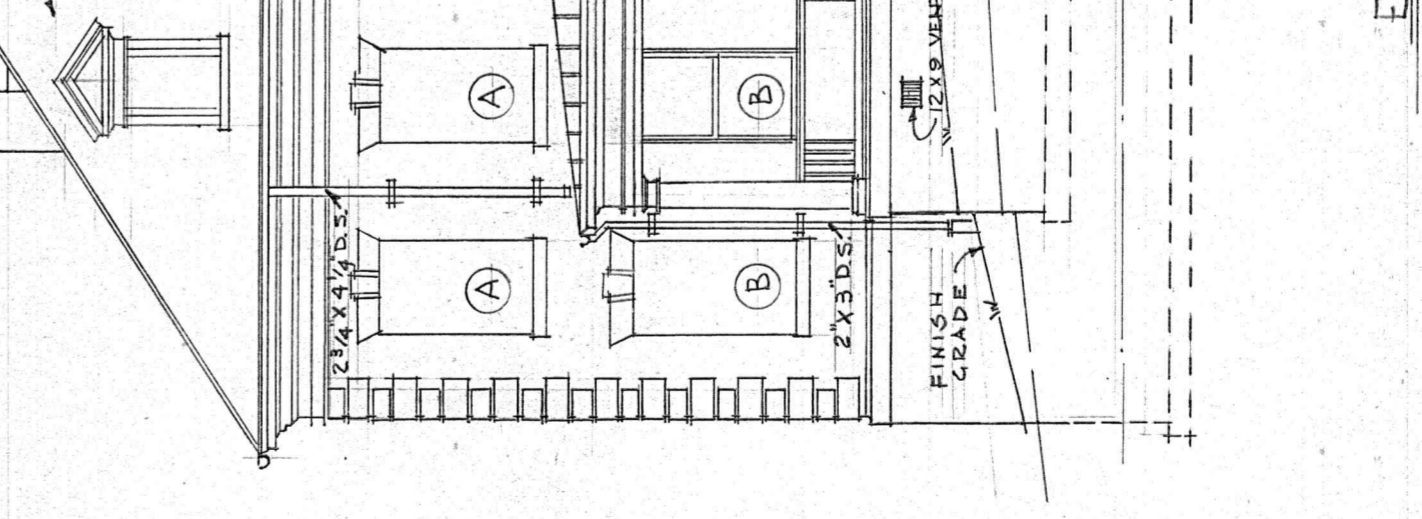
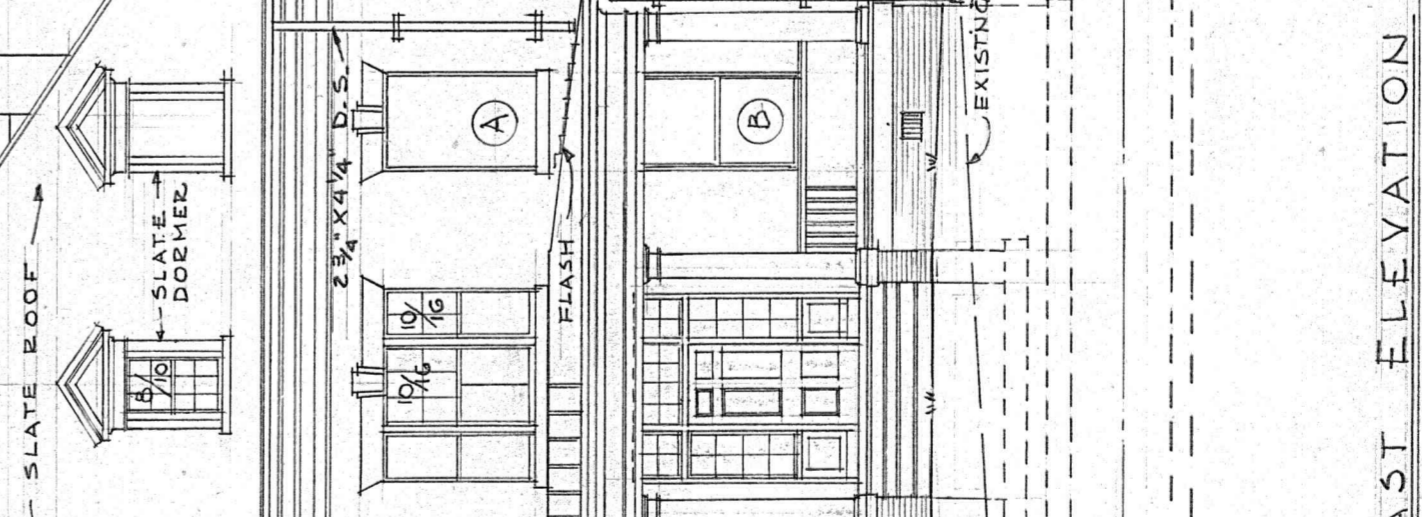
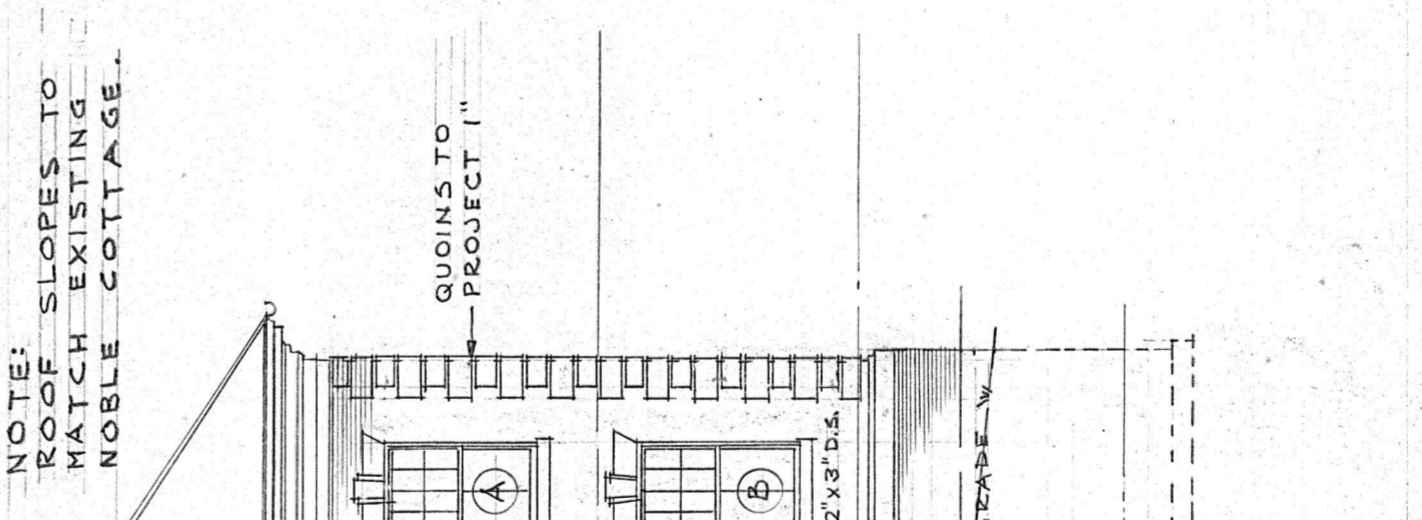
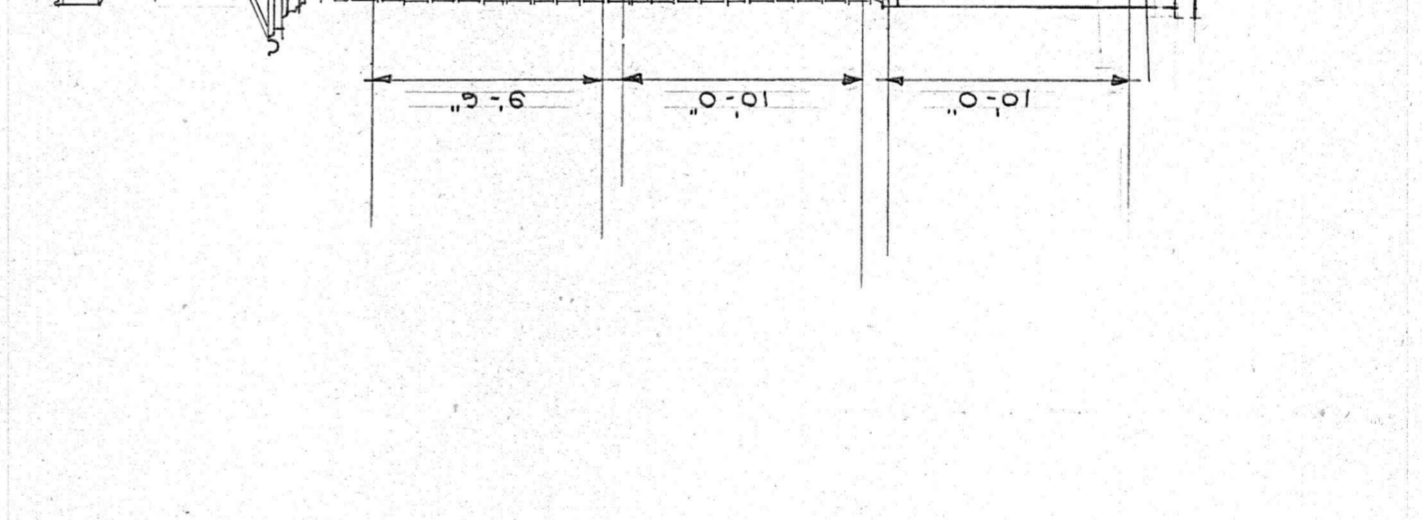
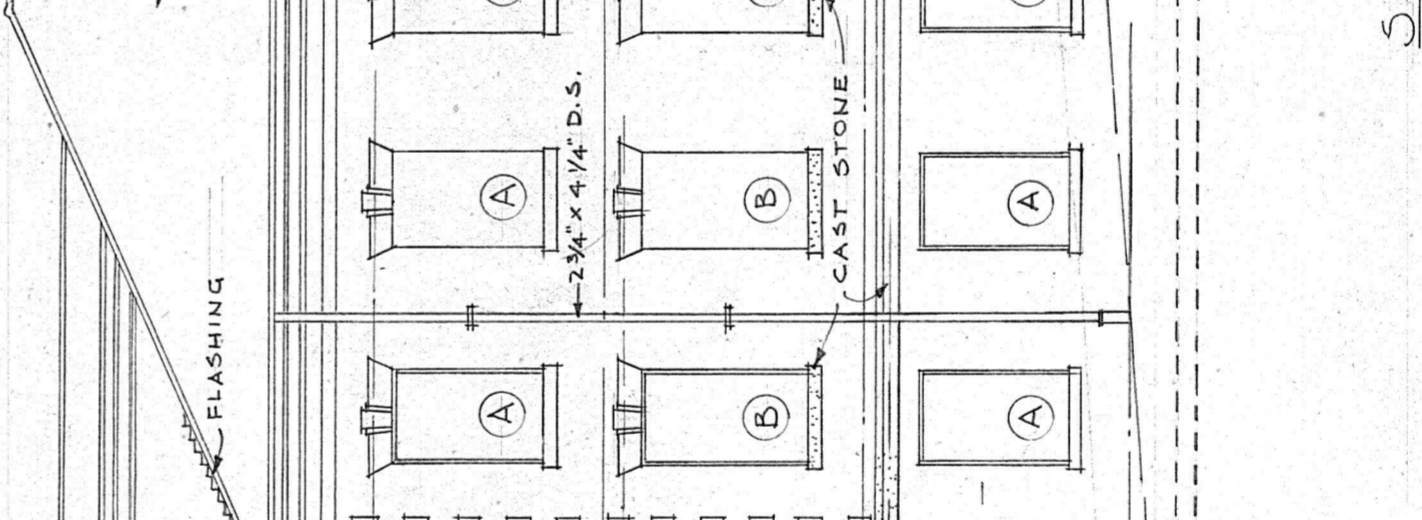
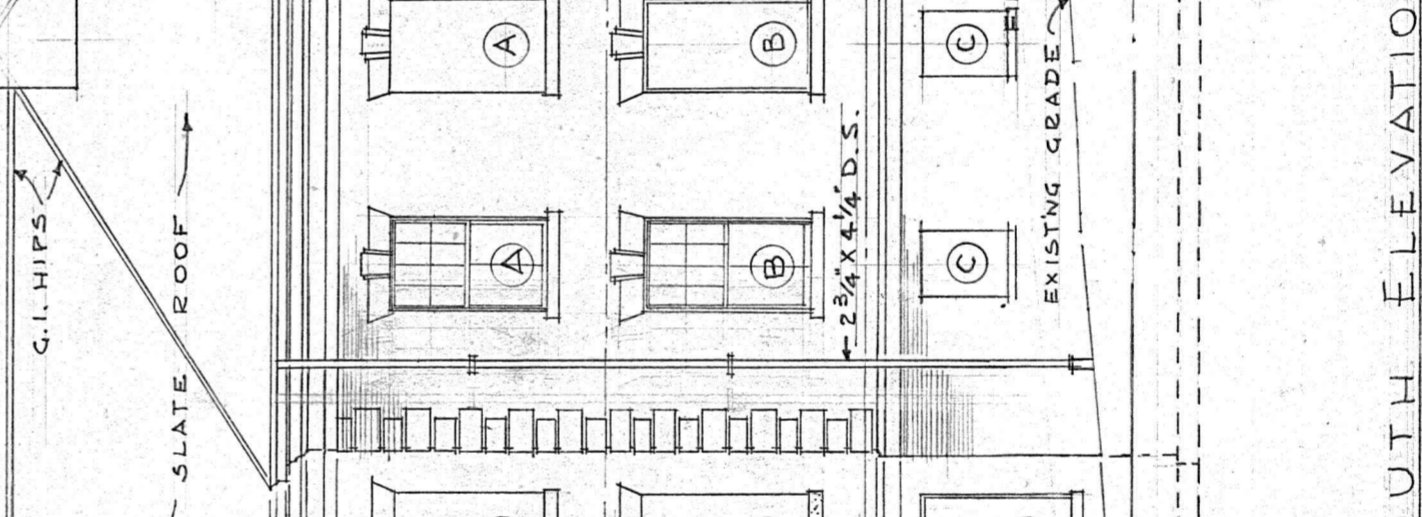
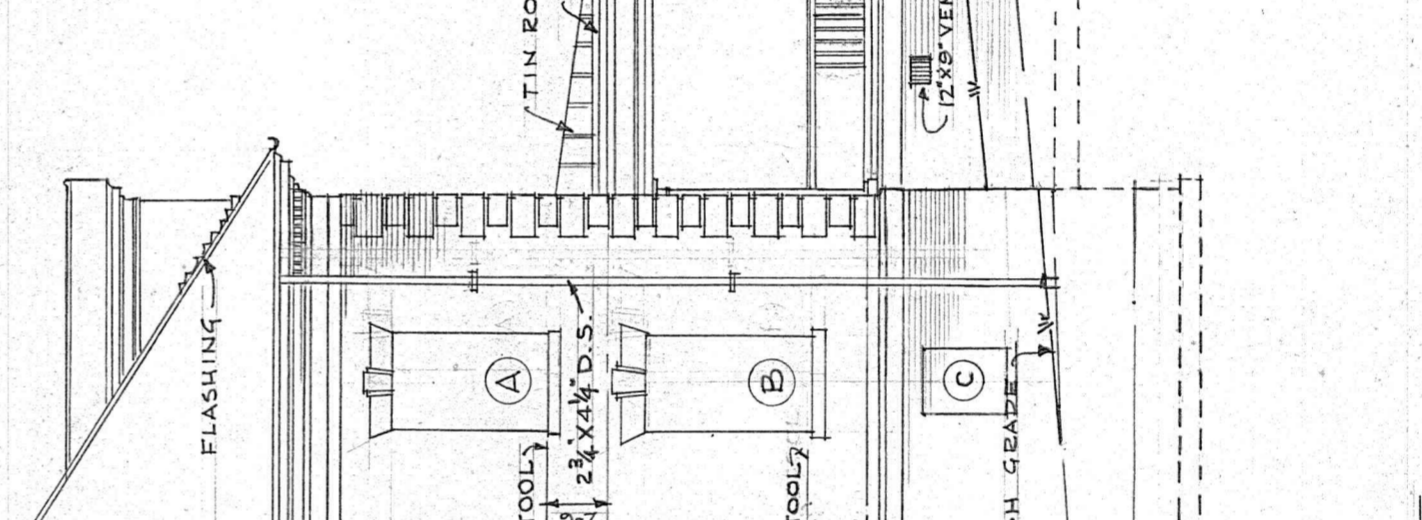
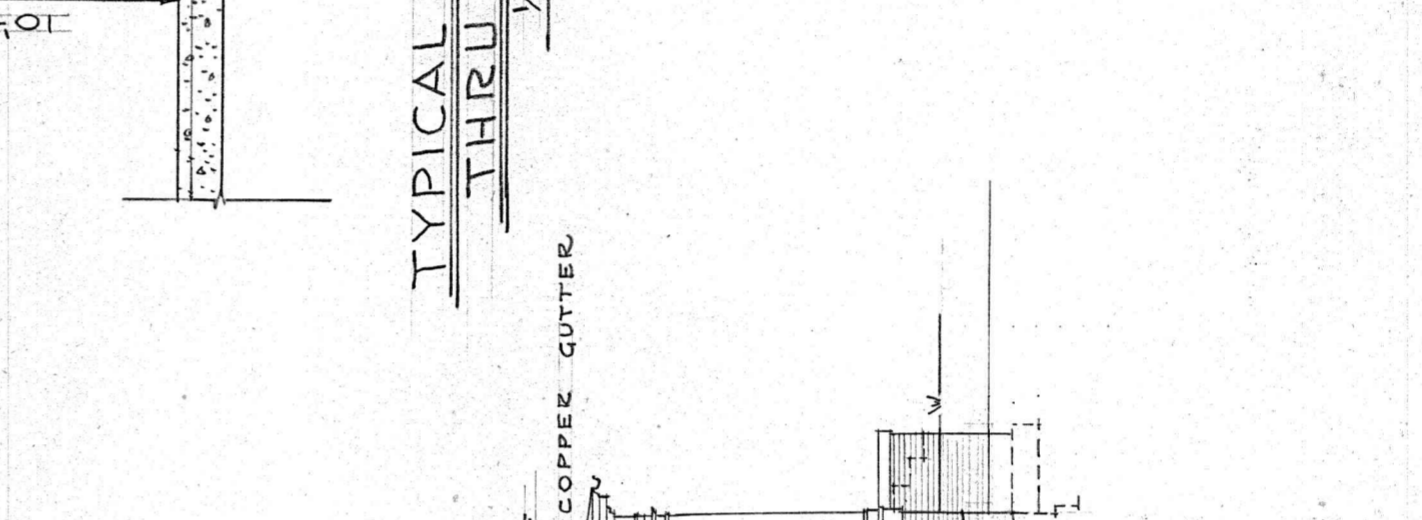
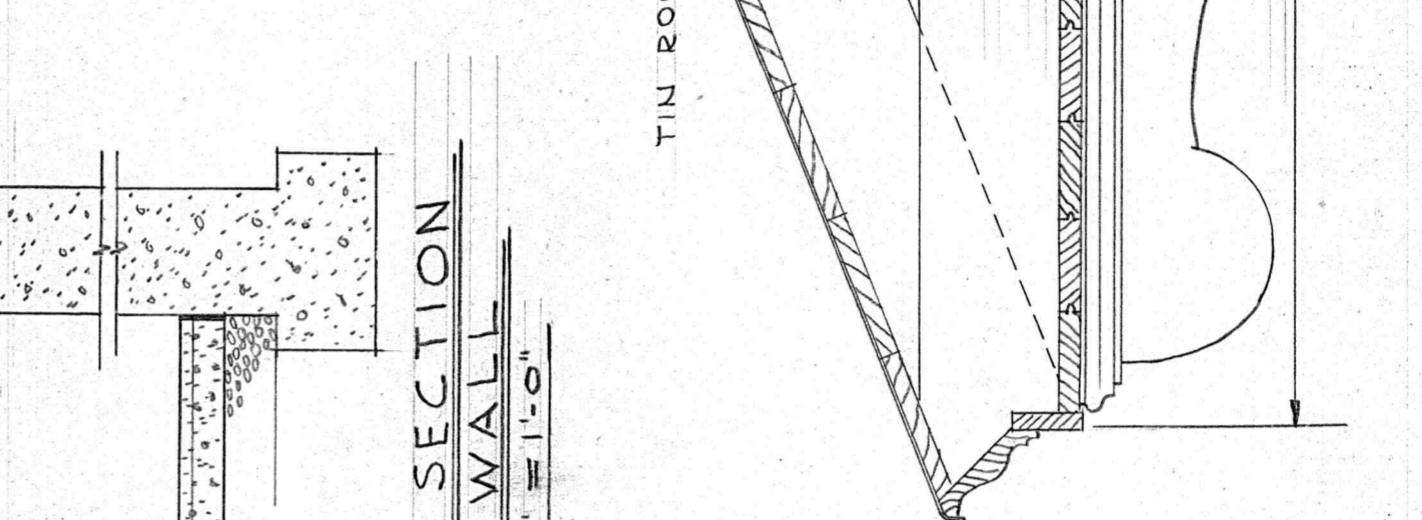
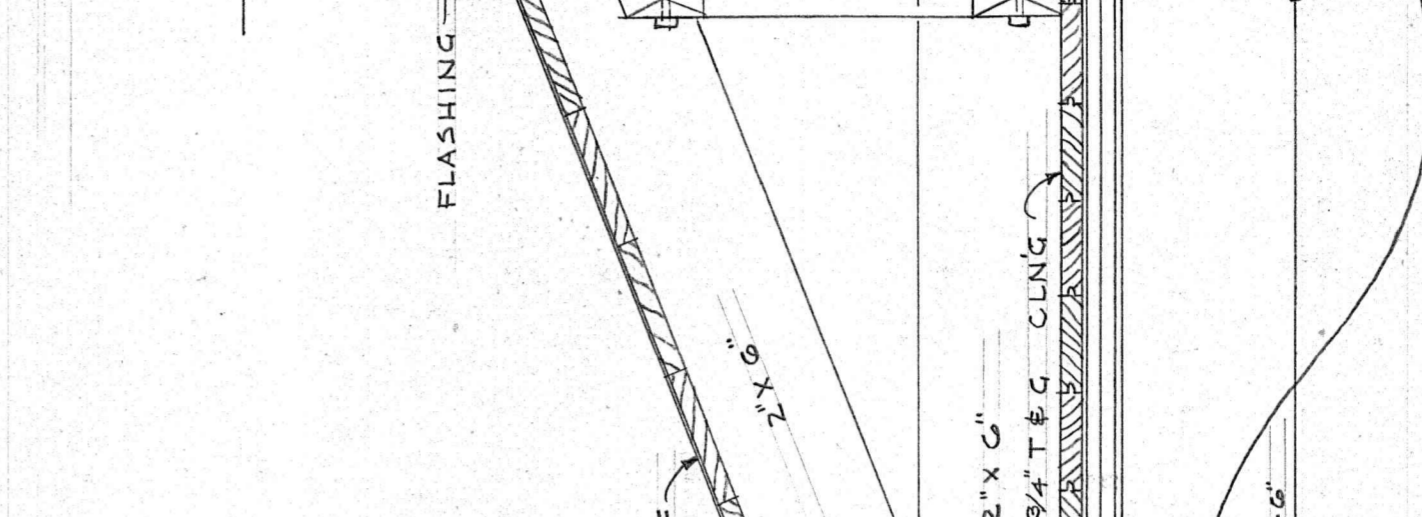
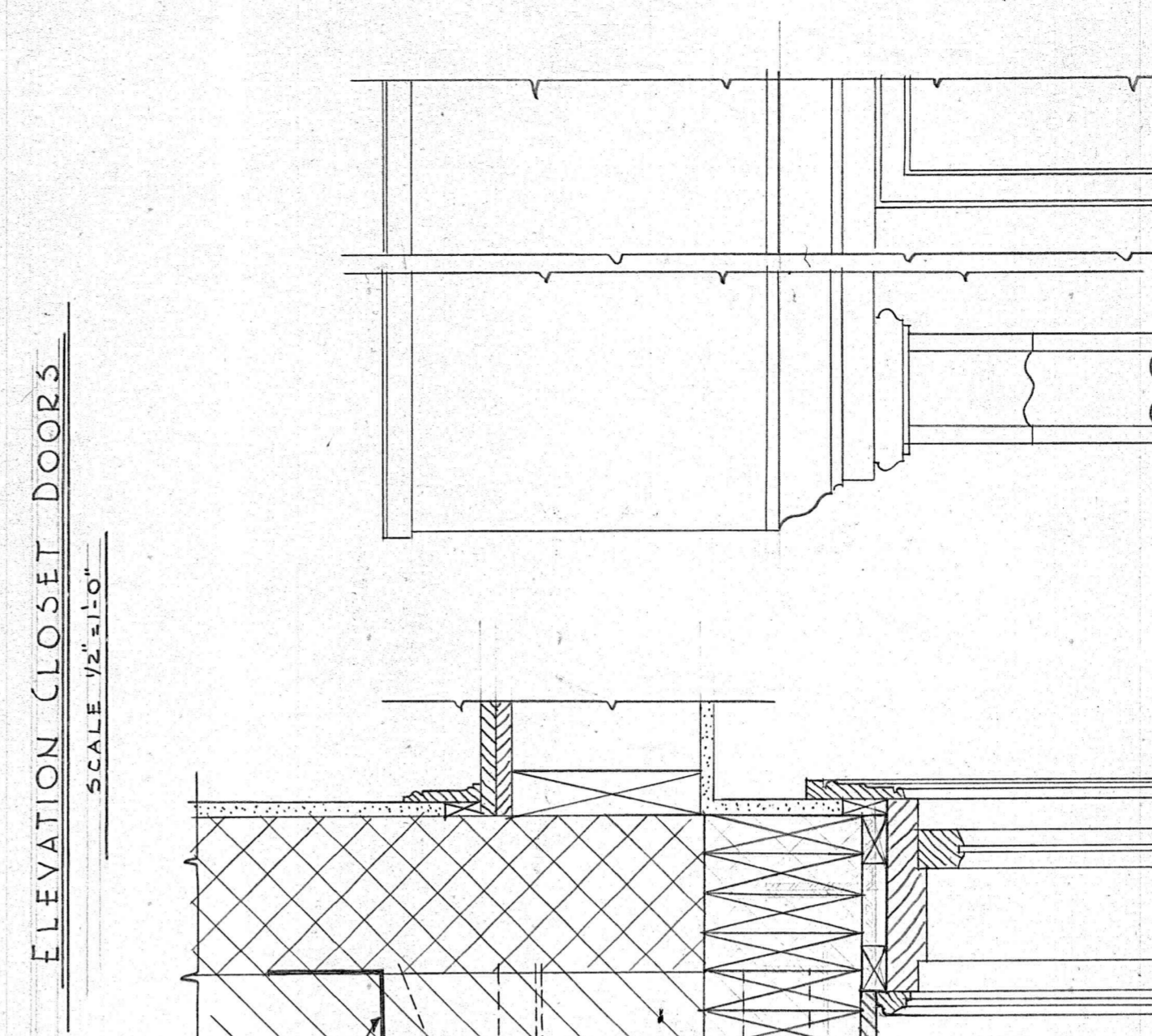
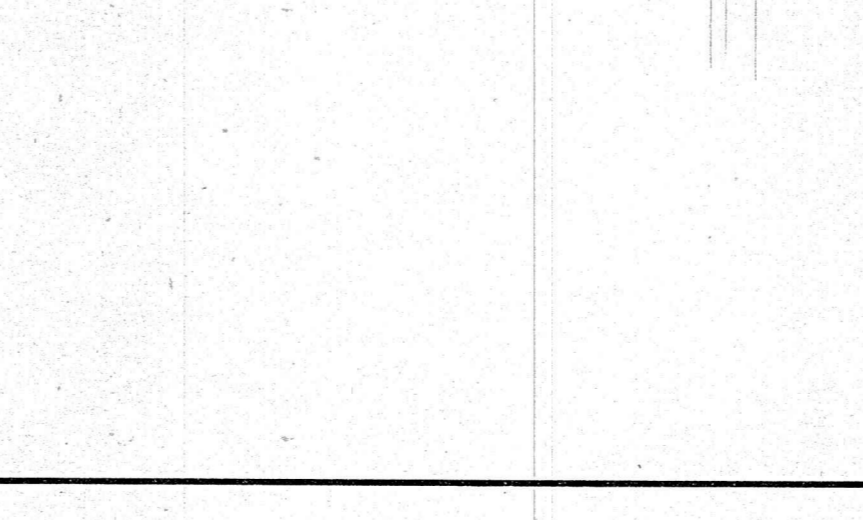
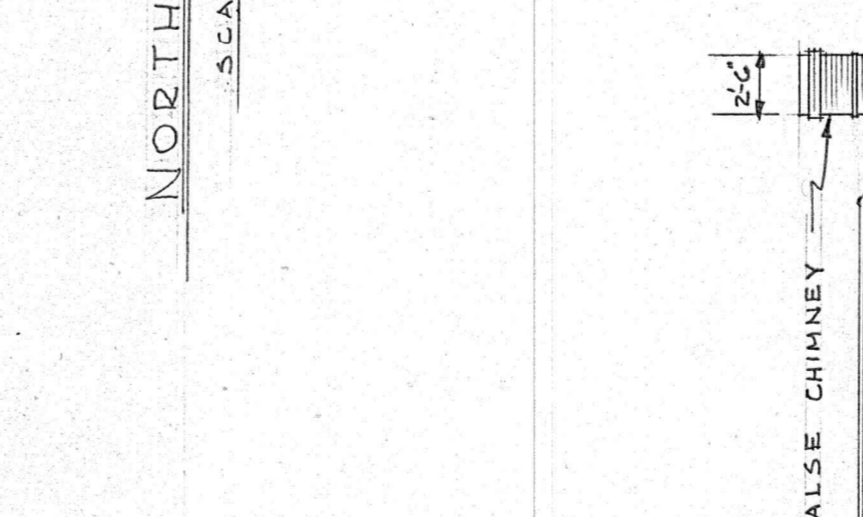
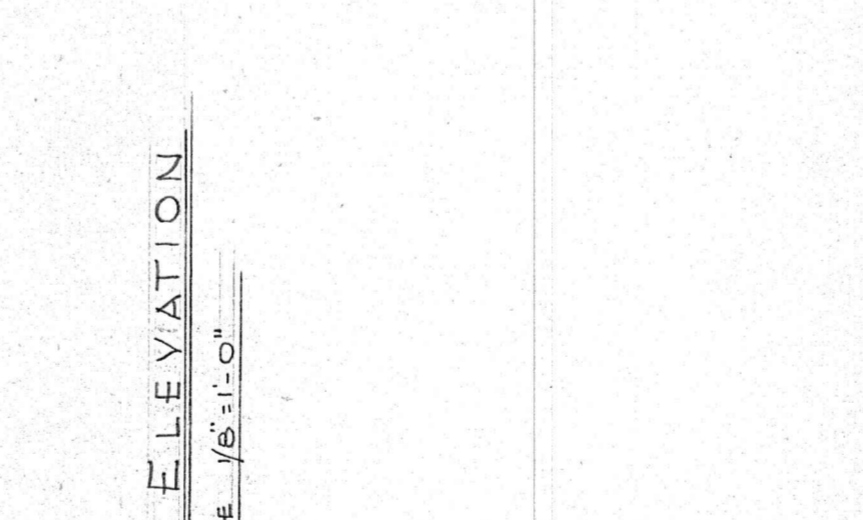
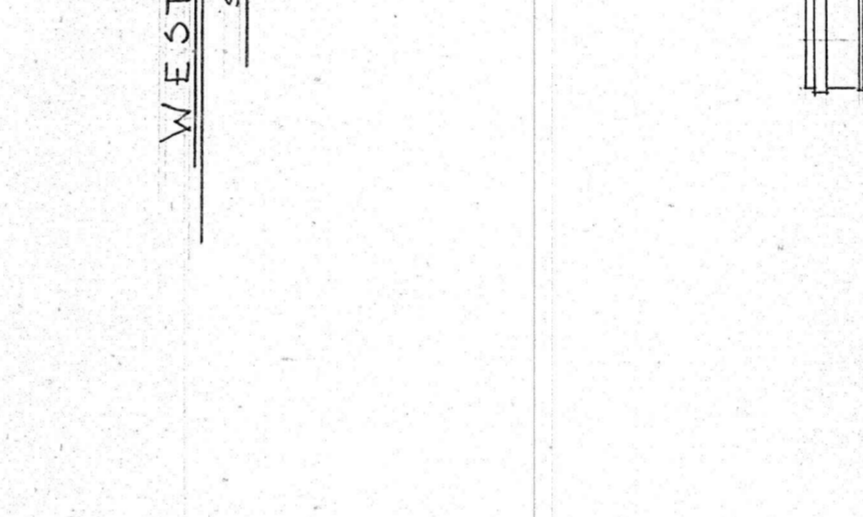
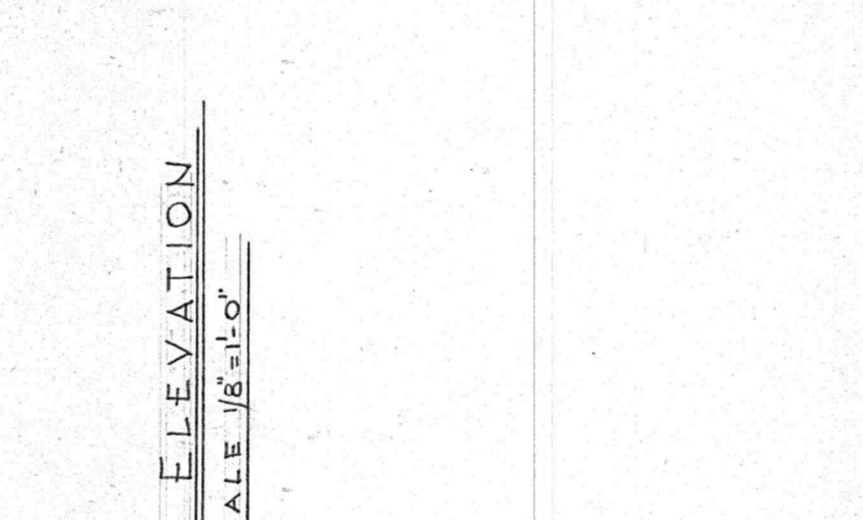
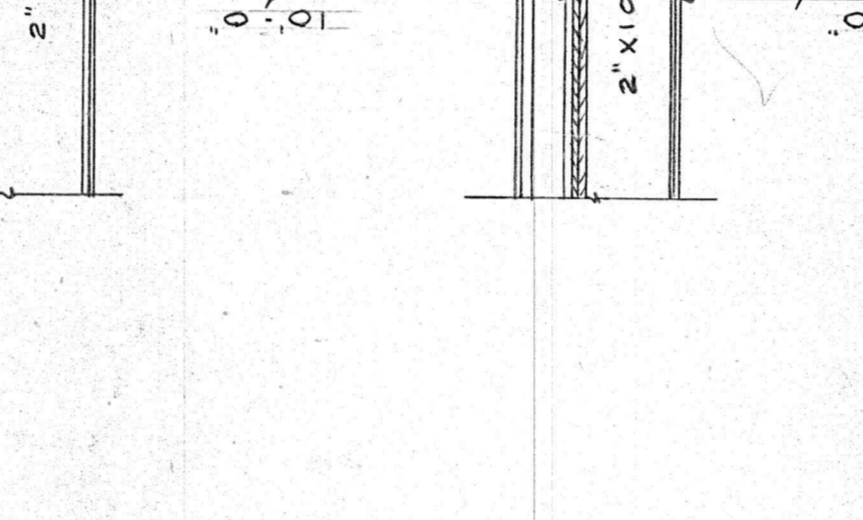
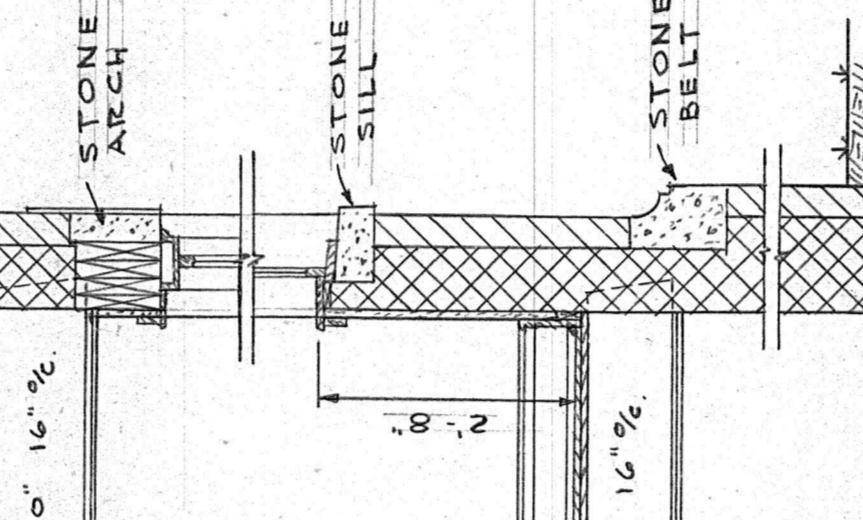
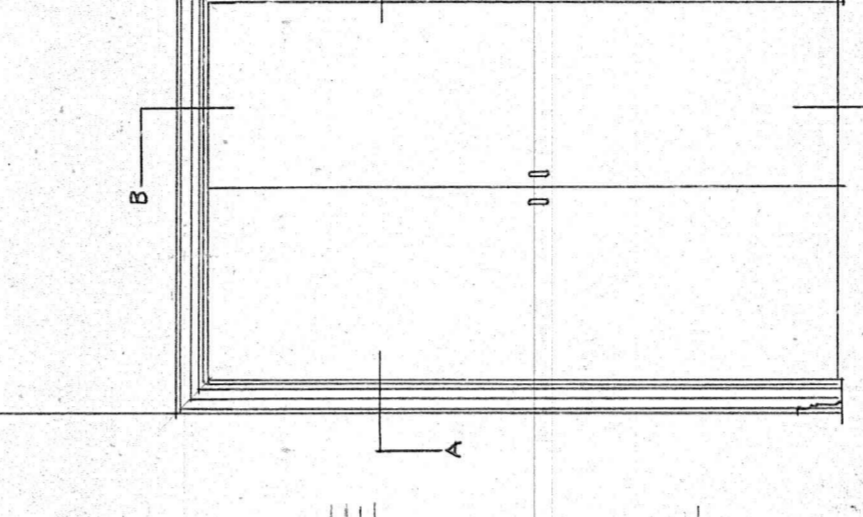
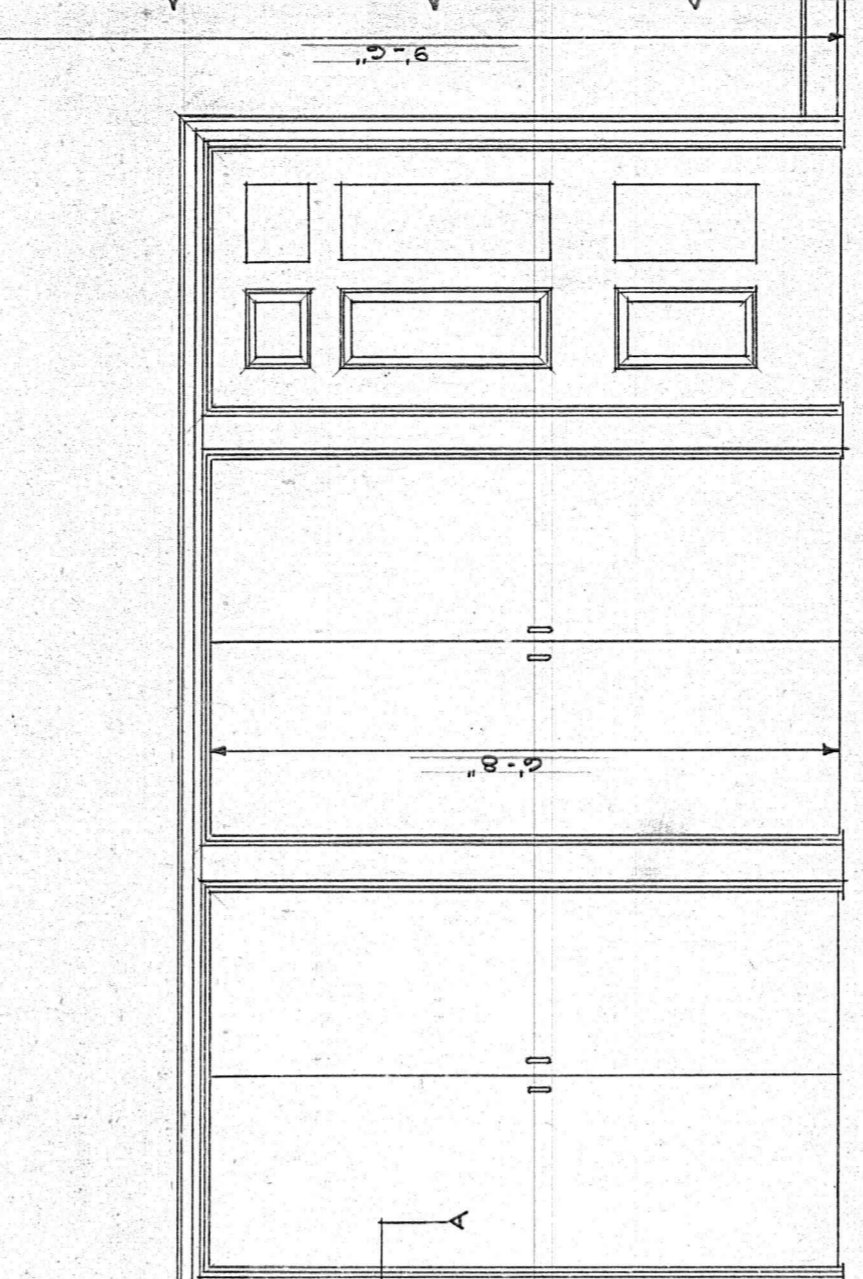
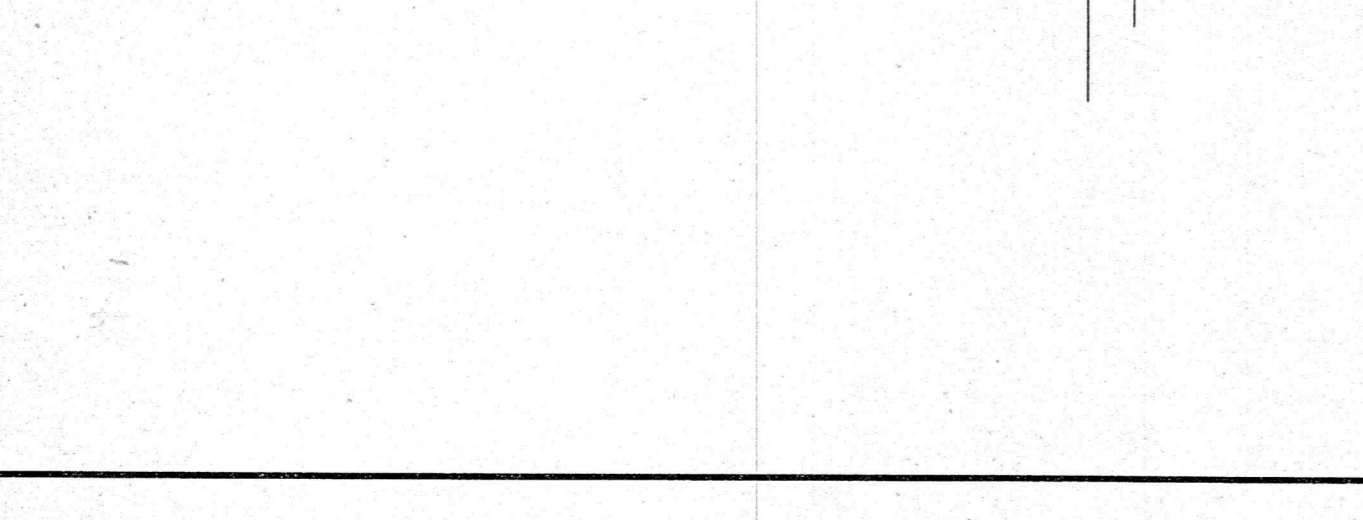
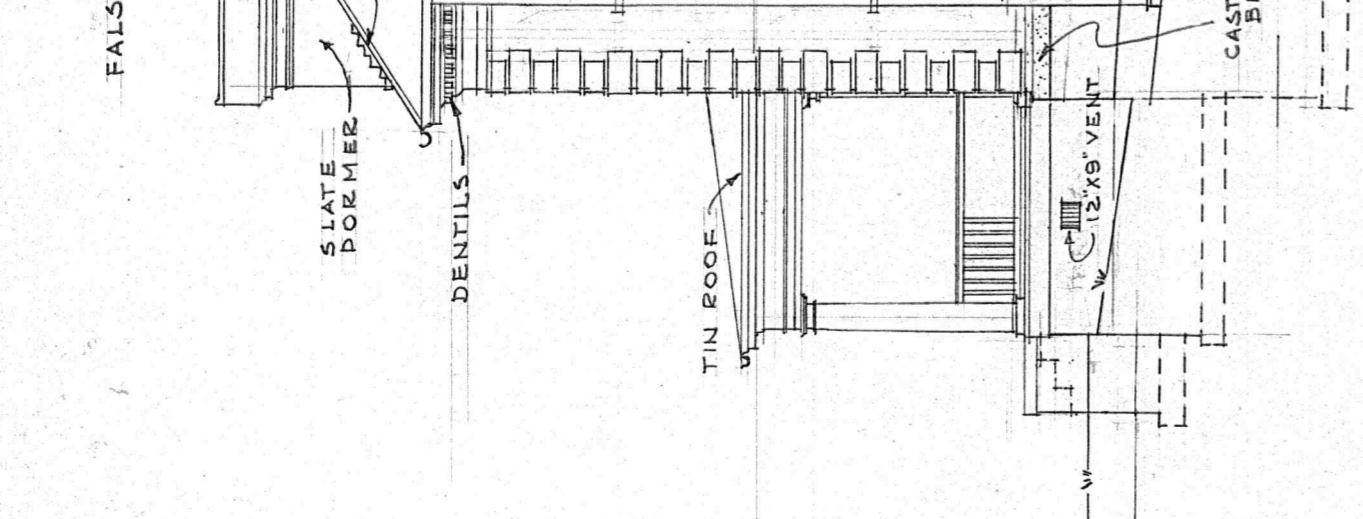
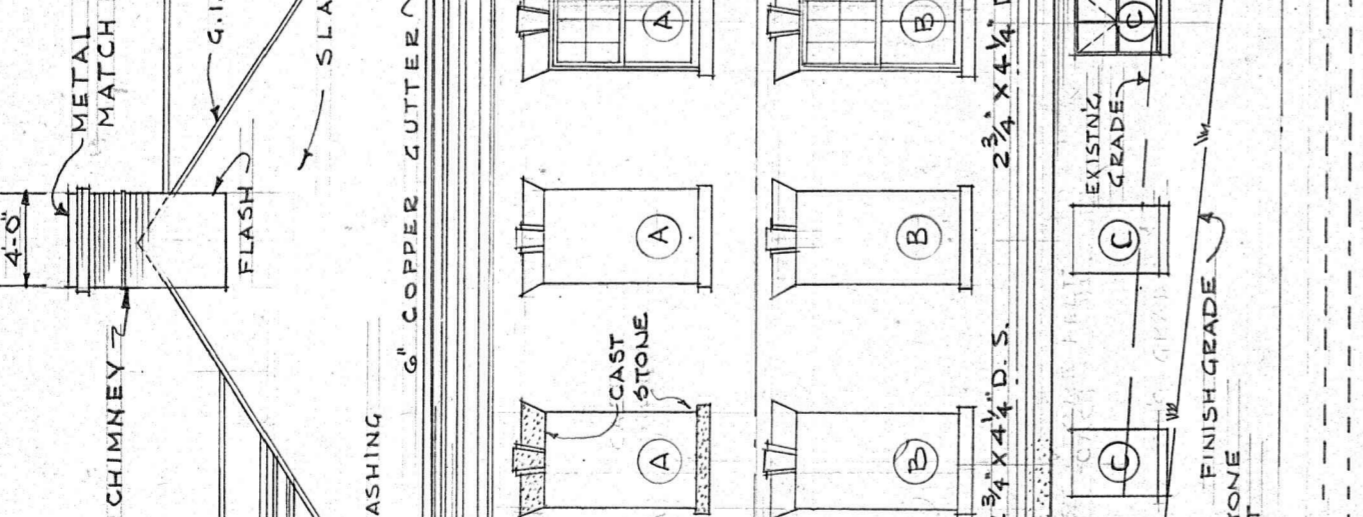
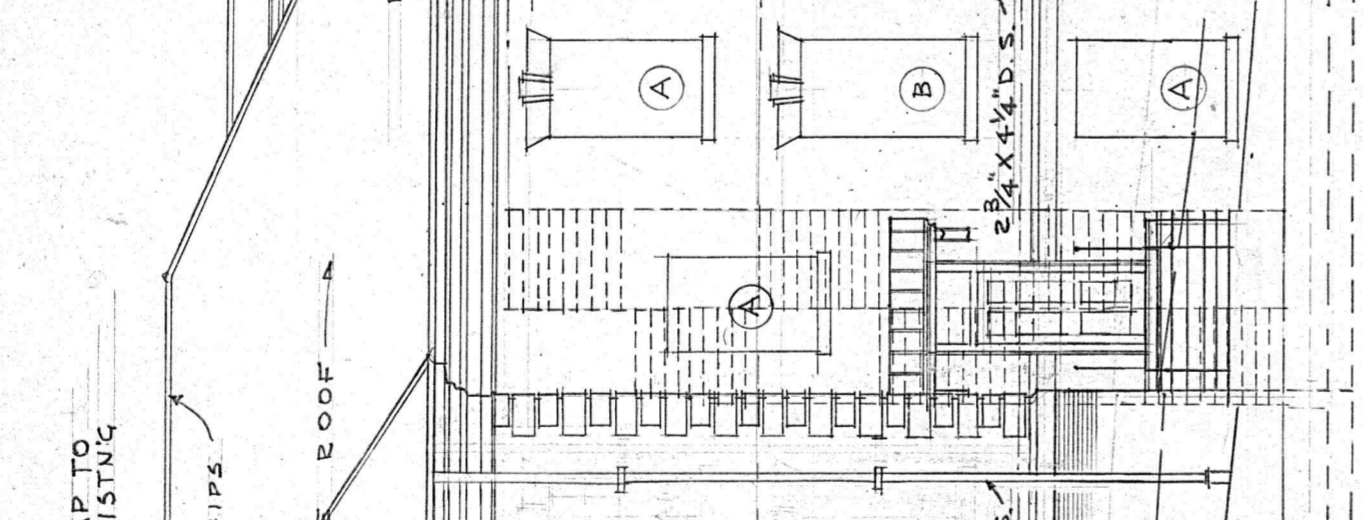
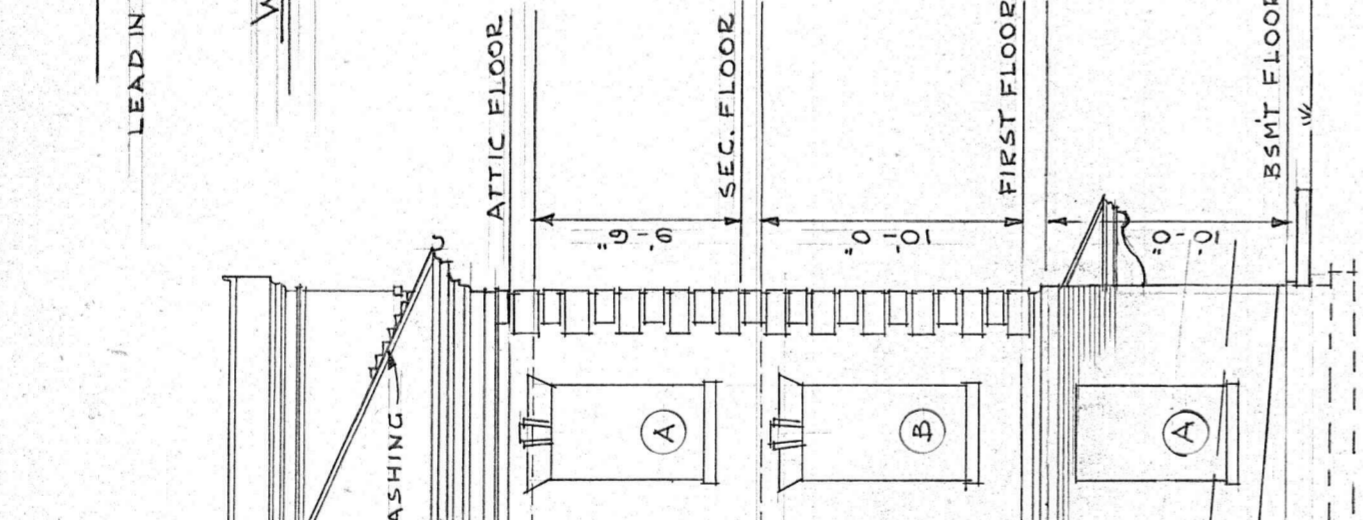
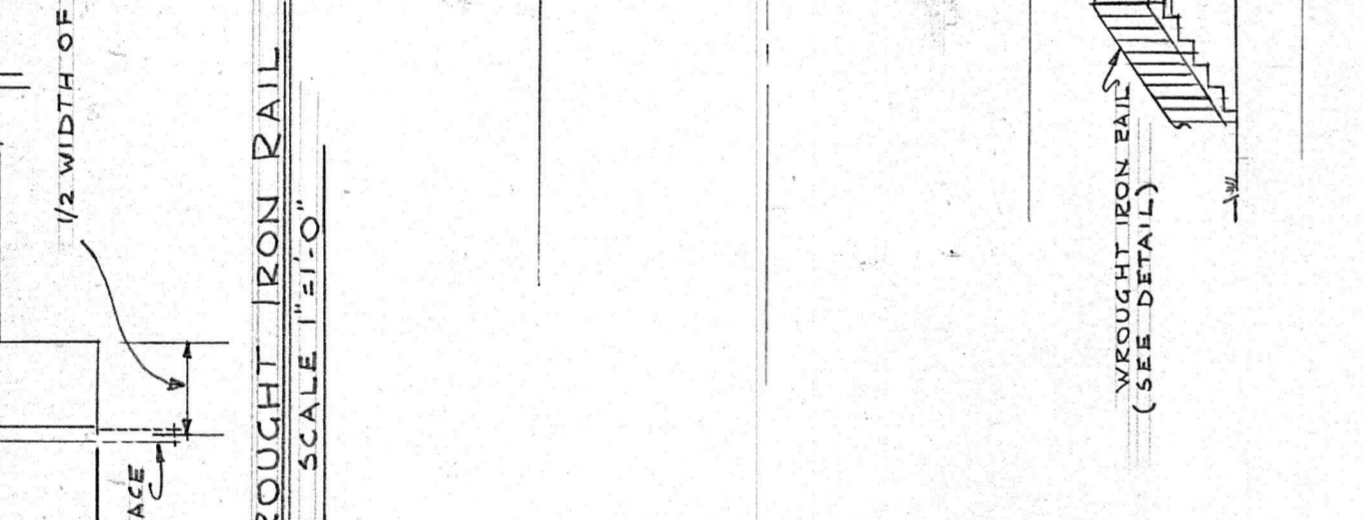
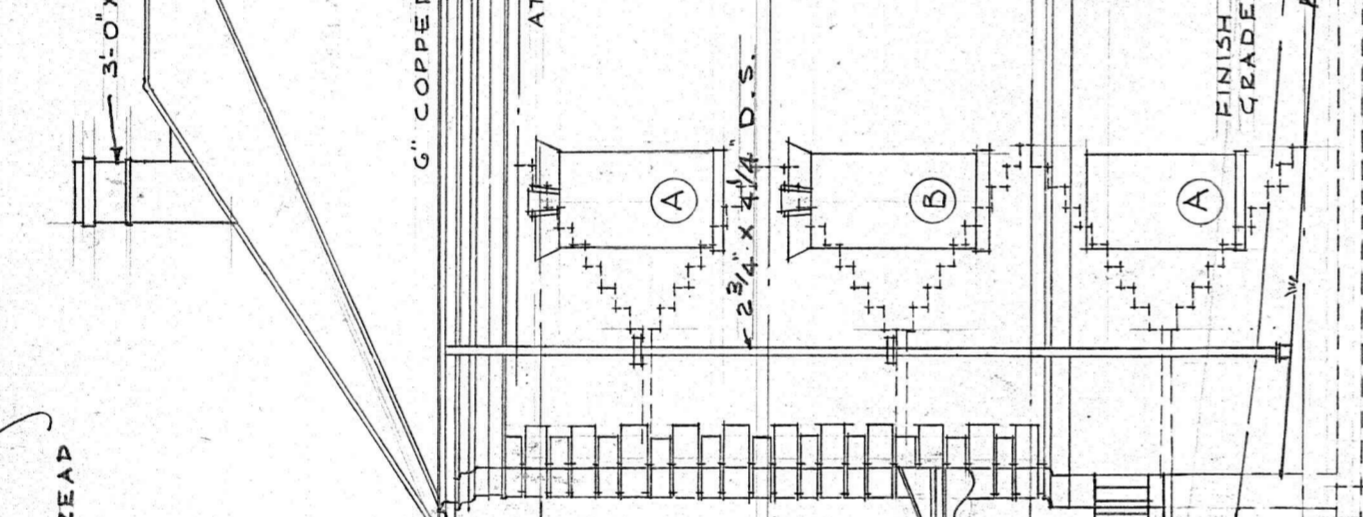
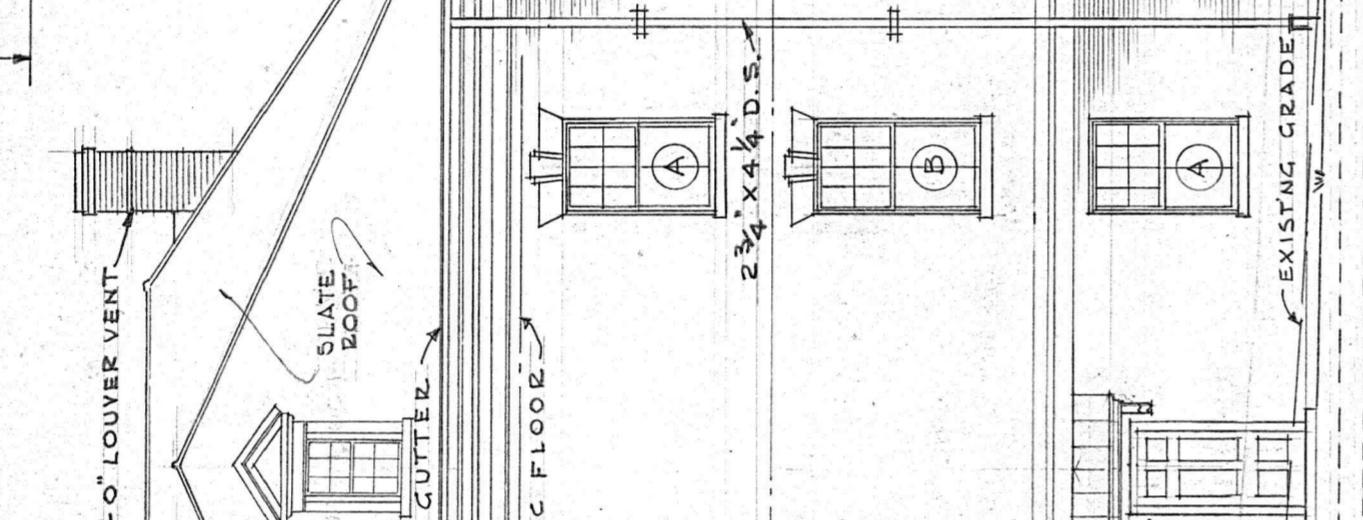
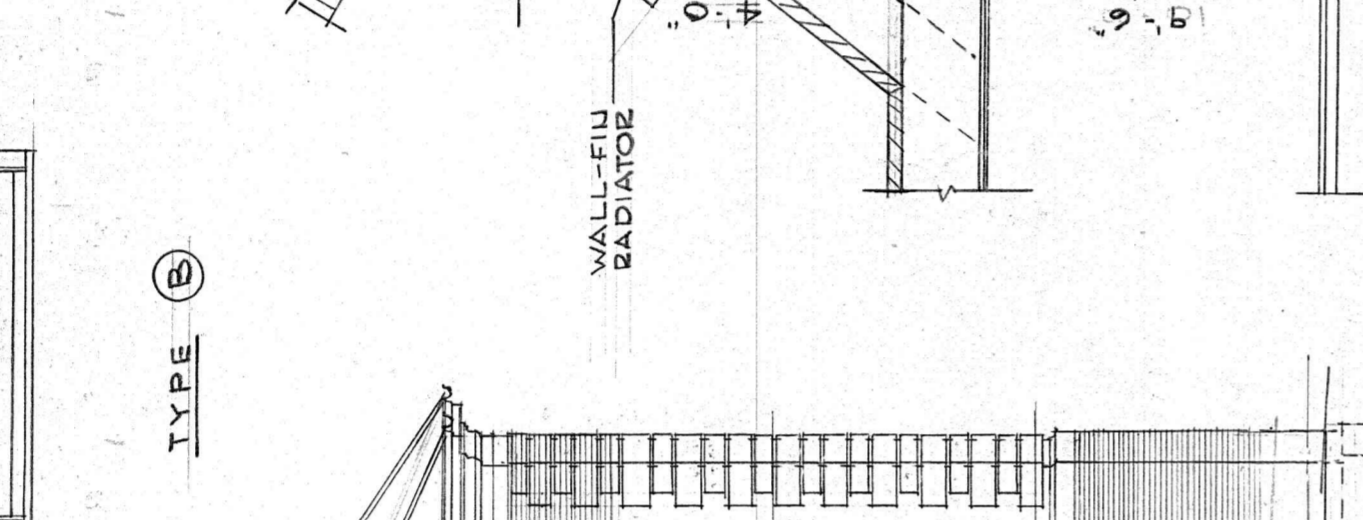
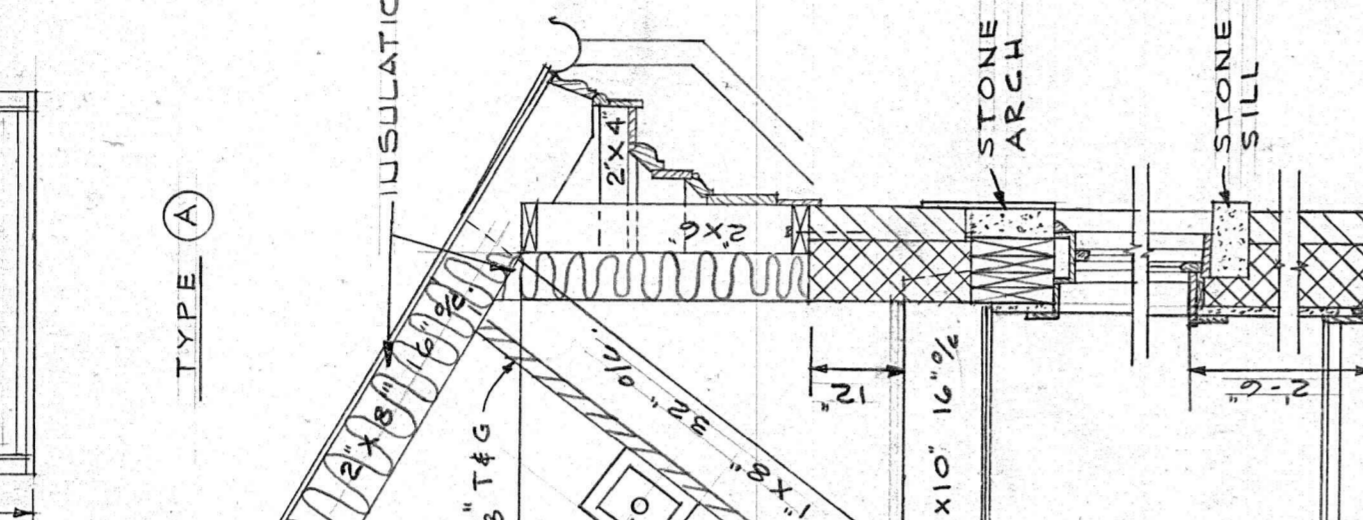
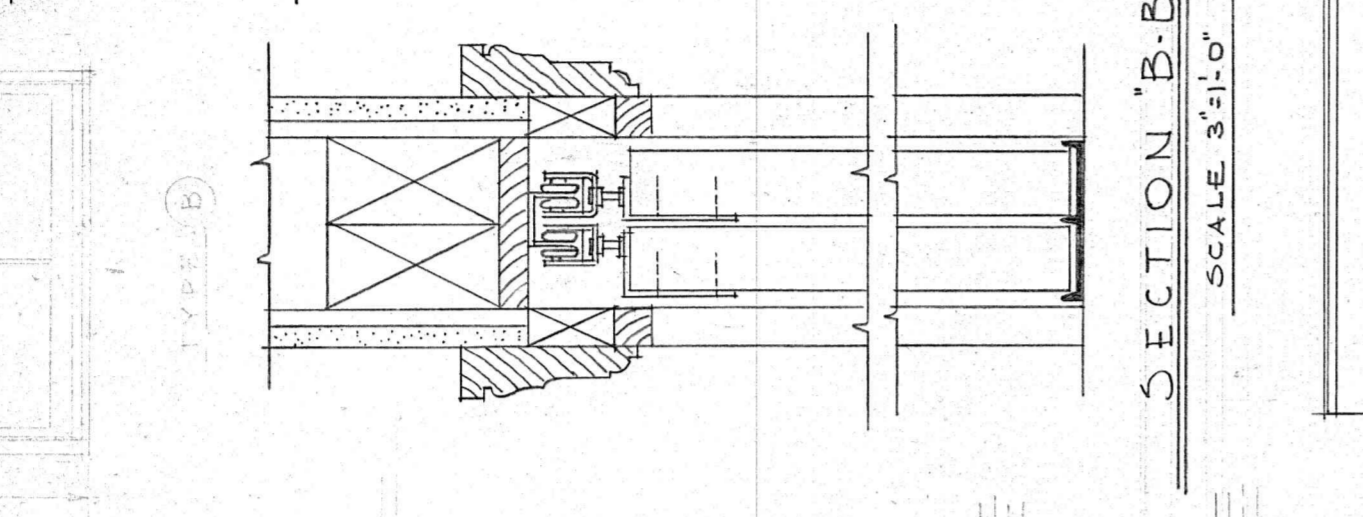
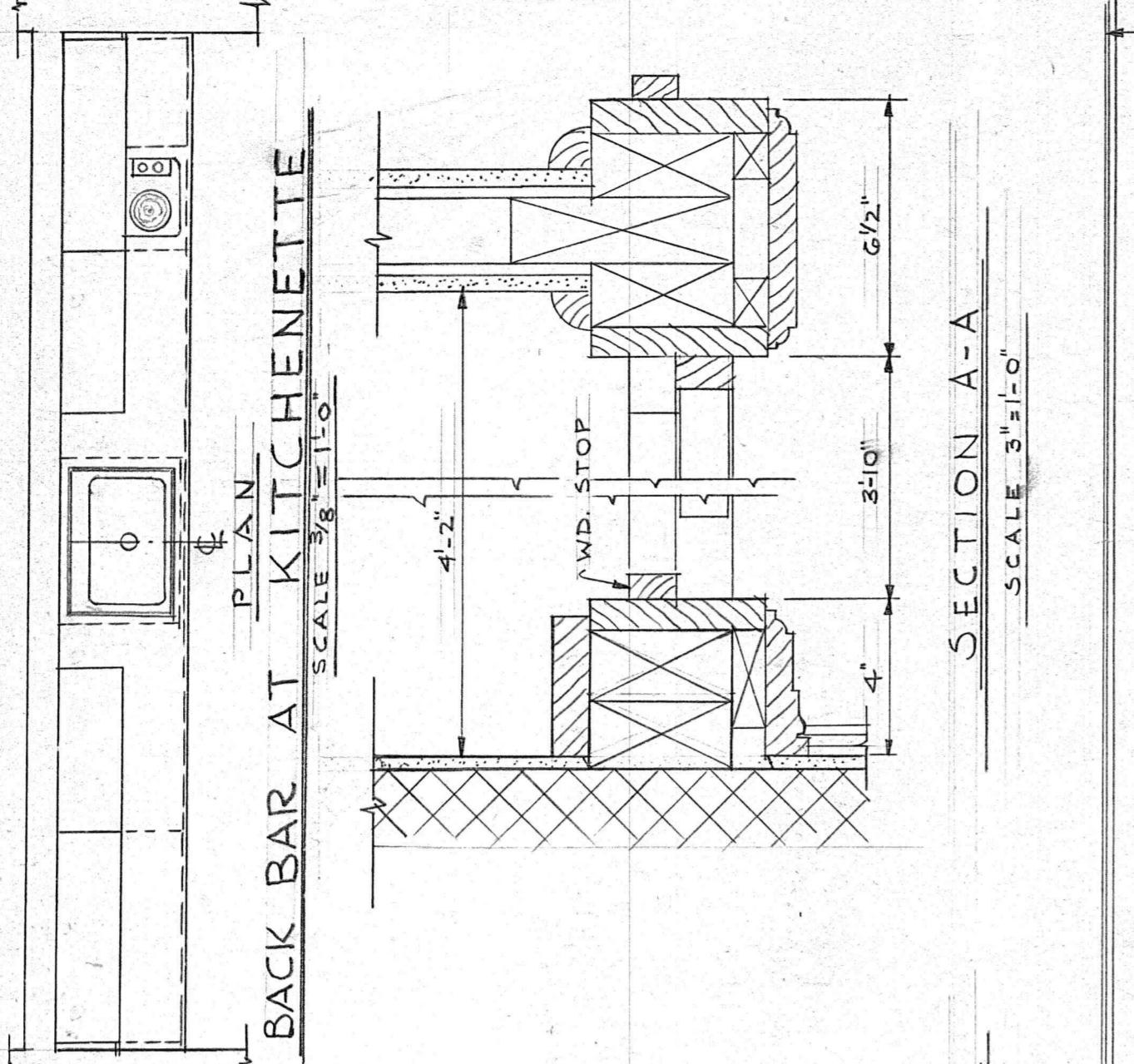
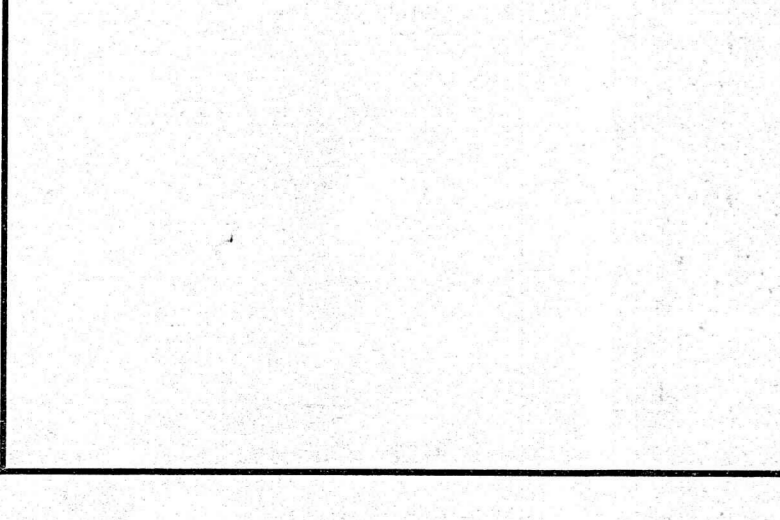
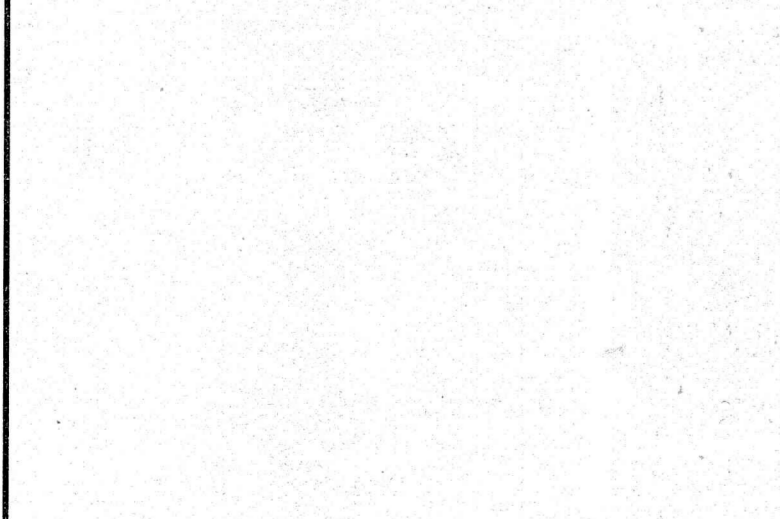
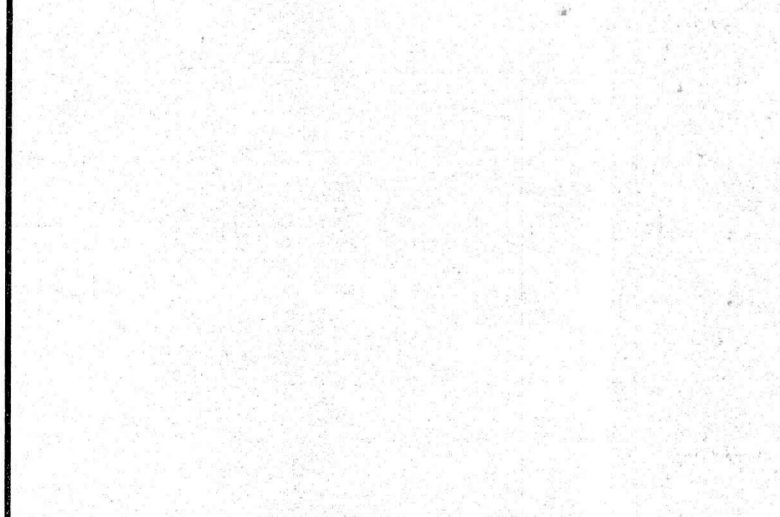
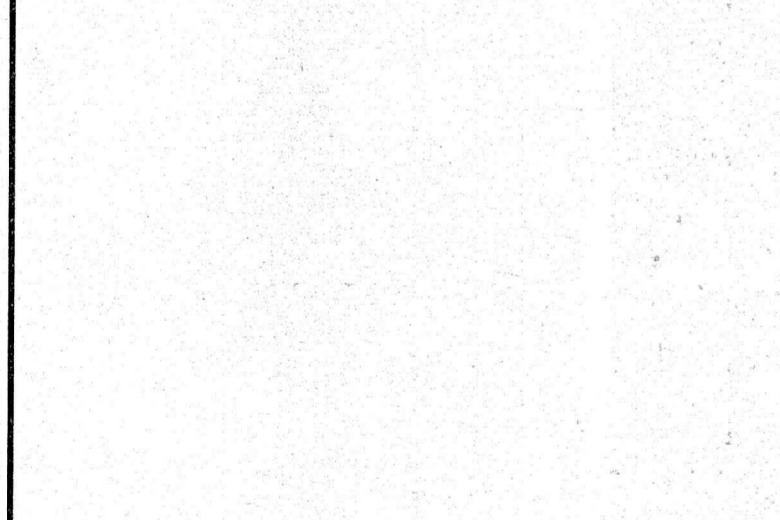
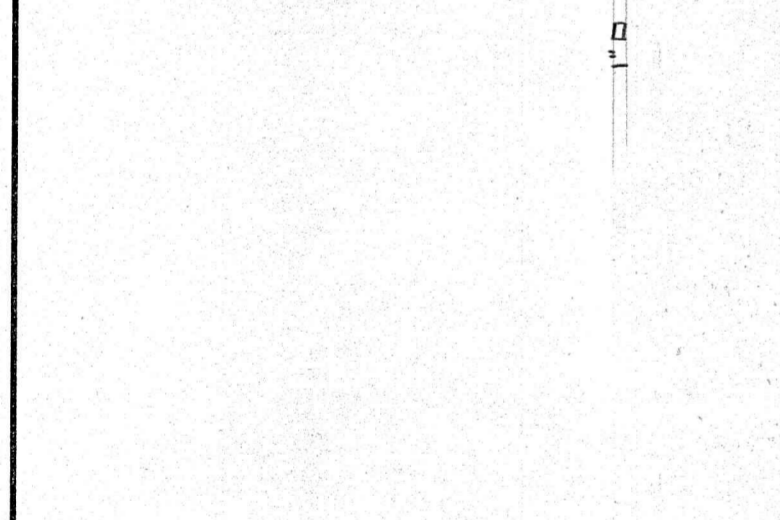
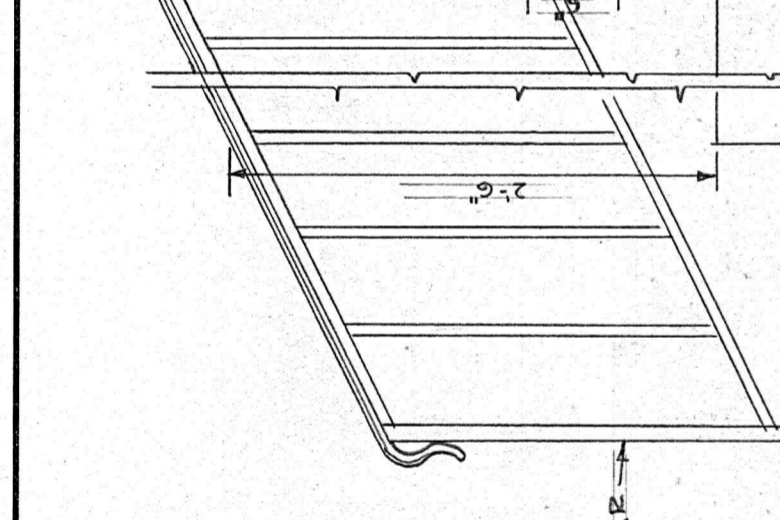
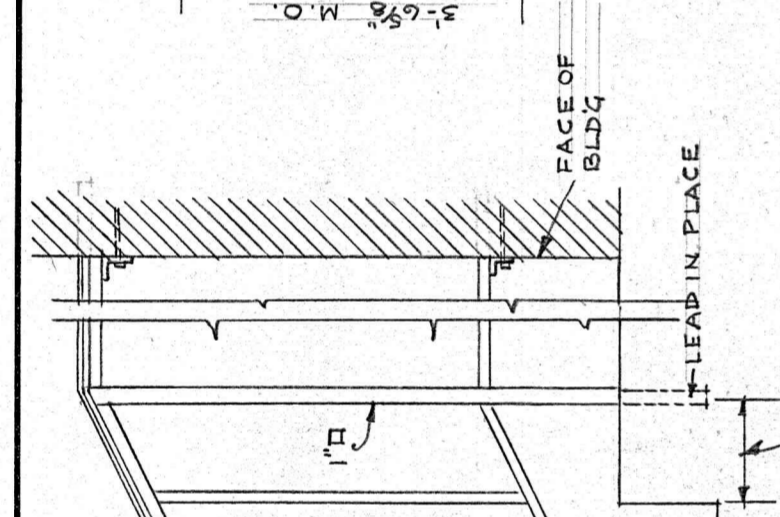
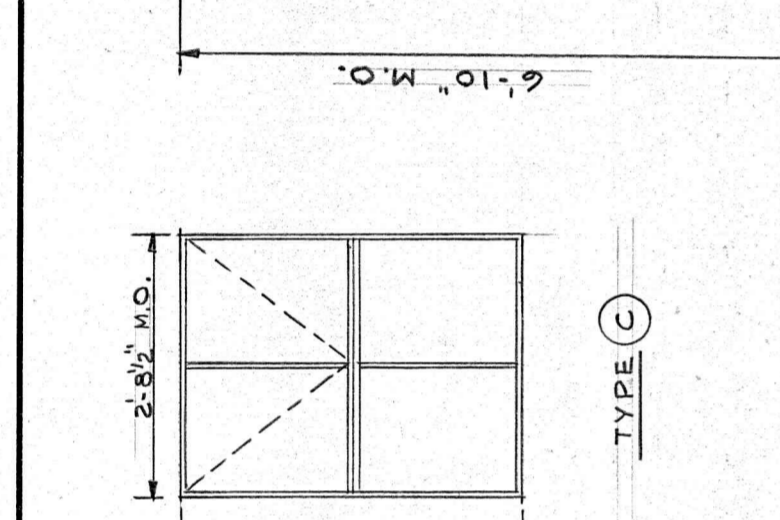
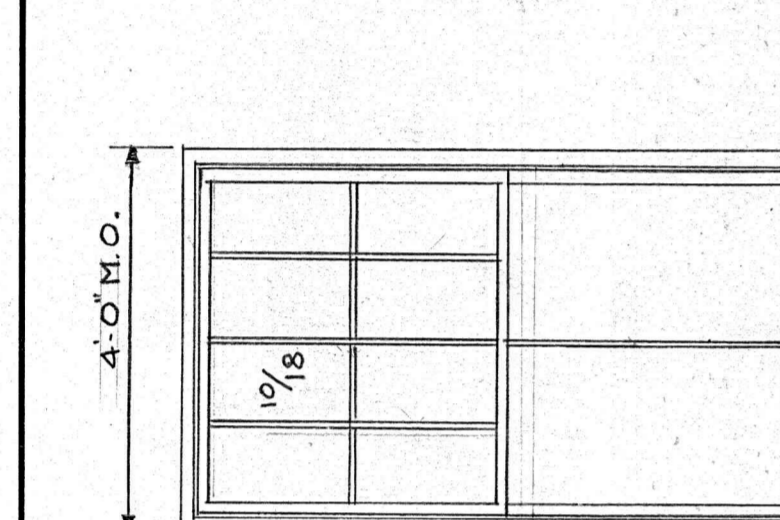
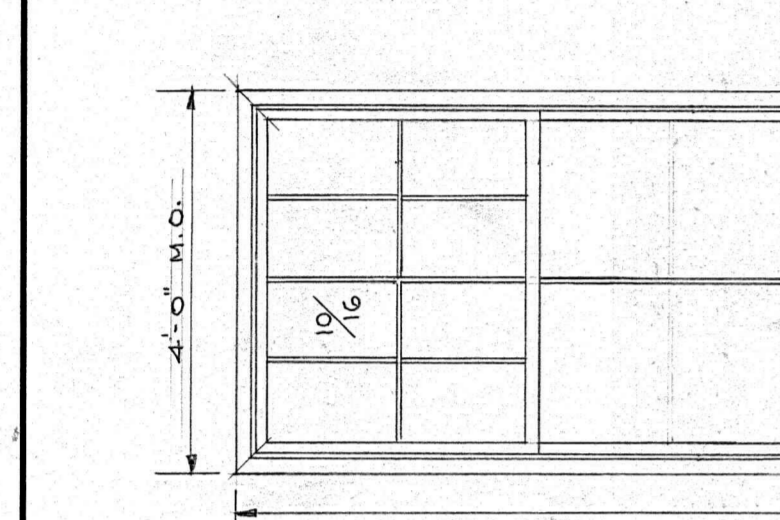
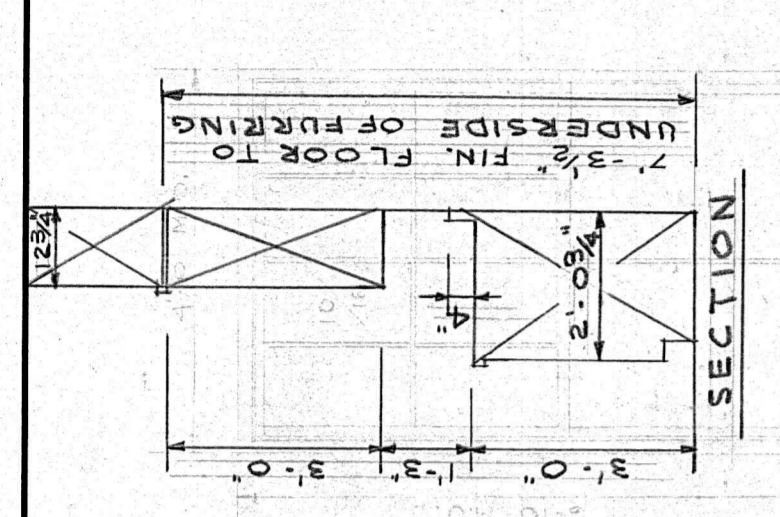
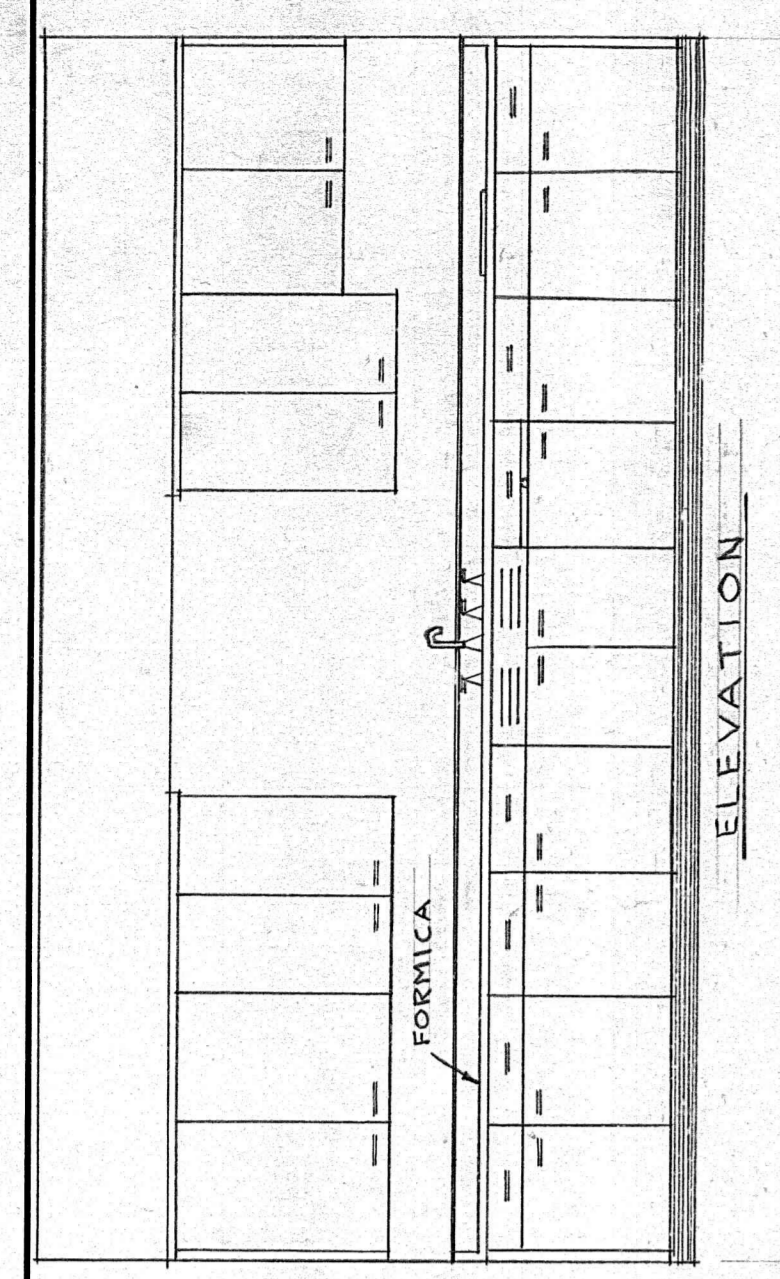

CLARK, NEXSEN & OWEN - ARCHITECTS  
LYNCHBURG, VIRGINIA

NEW GIRLS' RESIDENCE  
FOR  
PRESBYTERIAN HOME  
LYNCHBURG, VIRGINIA

COMMISSIONED BY VIRGINIA  
FURNITURE & CASES  
CERTIFICATE No. 50  
REGISTERED ARCHITECTS  
OCT. 1958 AS NOTED S. P. J. R. S. C.

ELEVATIONS & DETAILS  
SCALE 1/8" = 1'-0"

SECTION  
SCALE 1/2" = 1'-0"

ENTRANCE HOOD DETAIL  
SCALE 1/2" = 1'-0"

ELEVATION  
SCALE 1/2" = 1'-0"

SECTION  
SCALE 1/2" = 1'-0"

ELEVATION  
SCALE 1/2" = 1'-0"

SECTION  
SCALE 1/2" = 1'-0"

SECTION  
SCALE 1/2" = 1'-0"

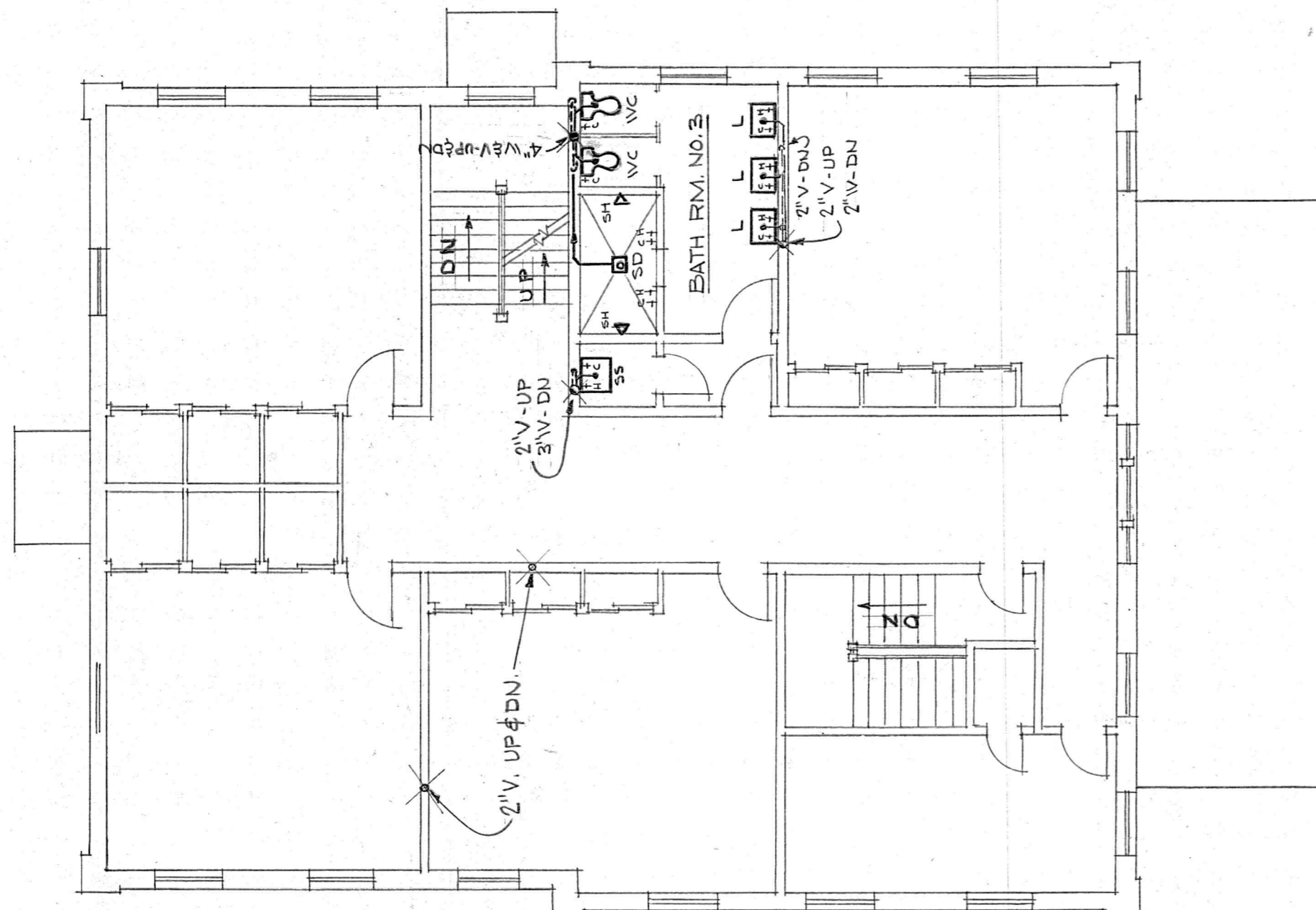

**BASEMENT FLOOR PLAN**  
1/8" = 1'-0"

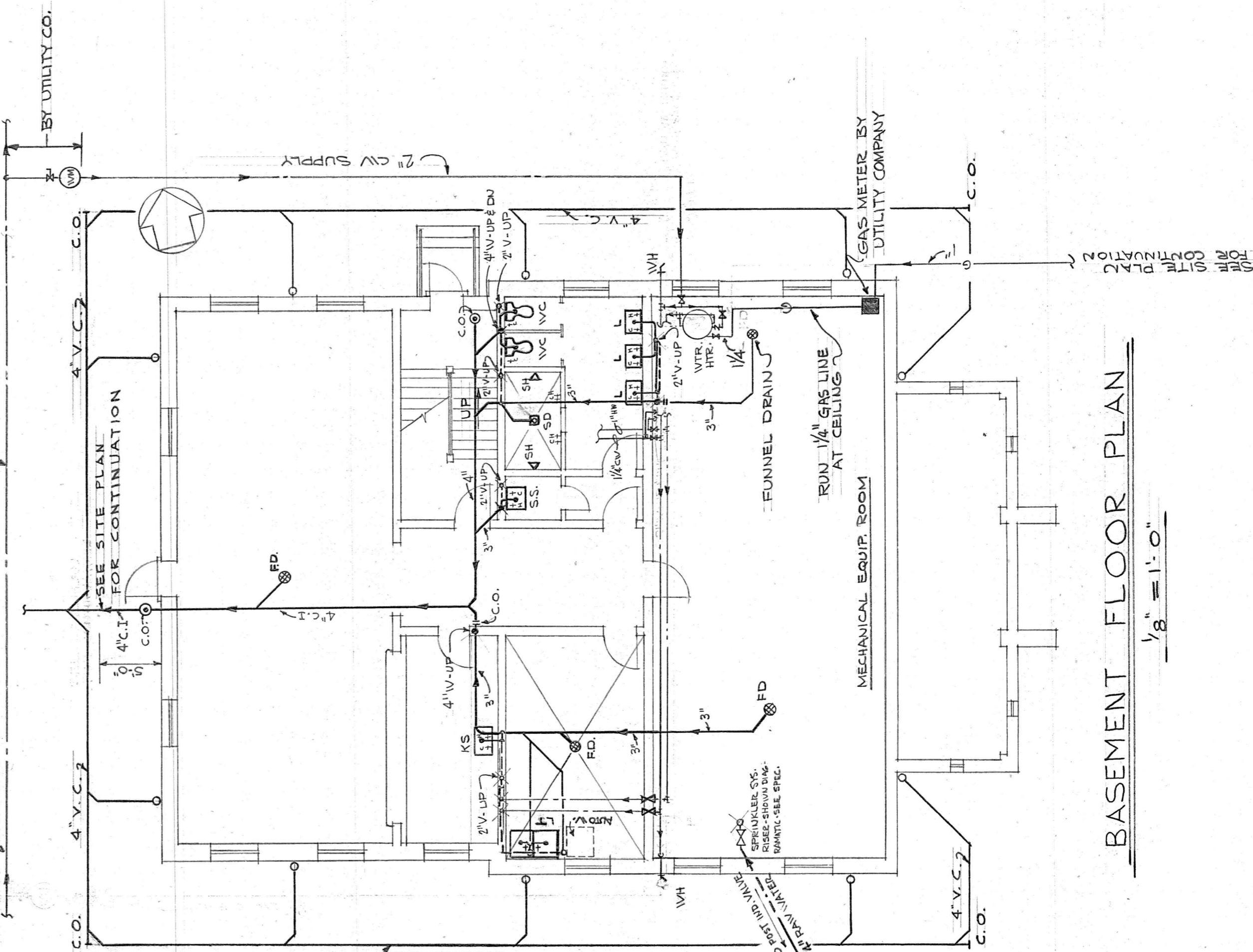

**SECOND FLOOR PLAN**  
1/8" = 1'-0"

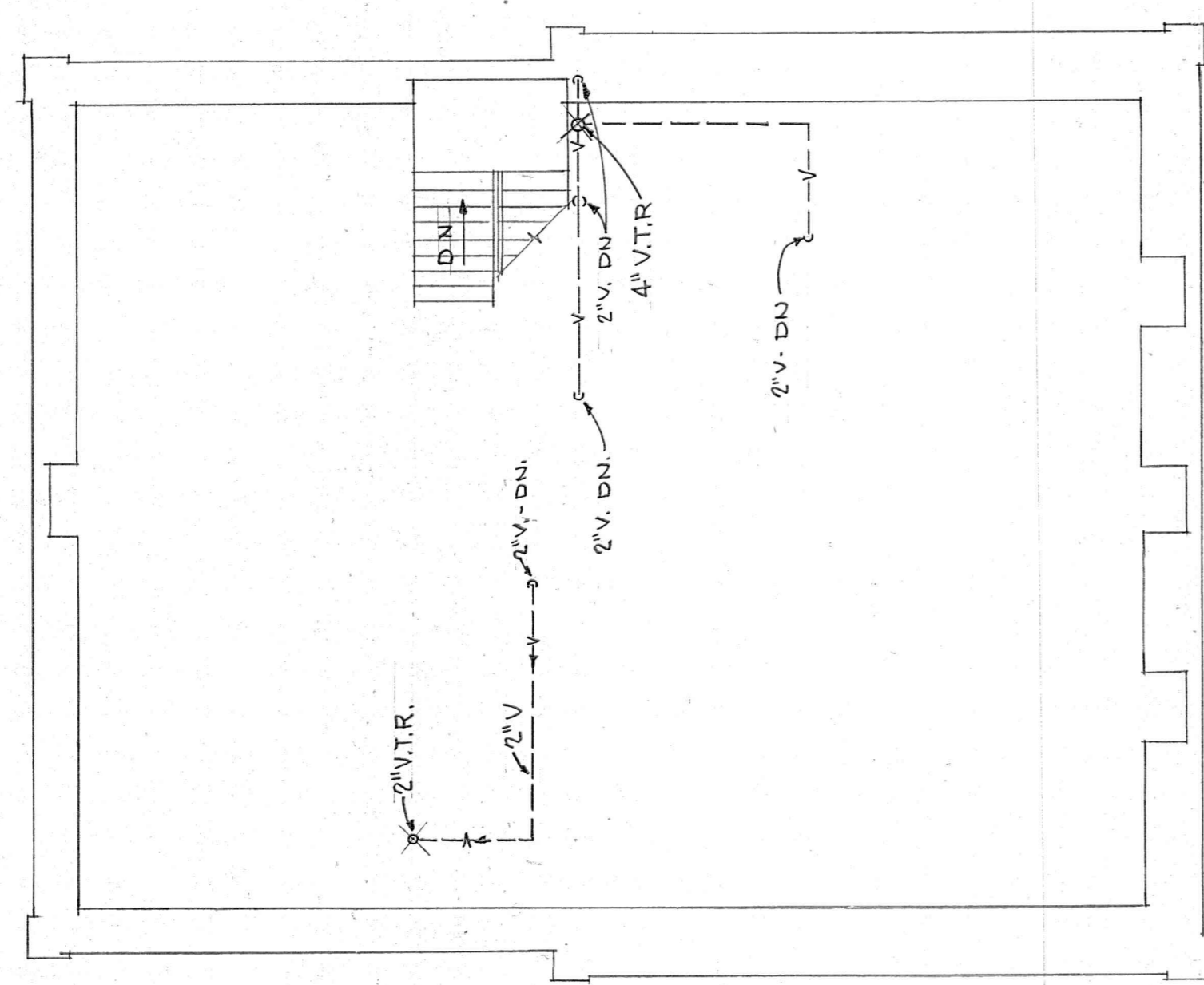

**ATTIC FLOOR PLAN**  
1/8" = 1'-0"

SEE NOTE NO. 1 - THIS ENVS.

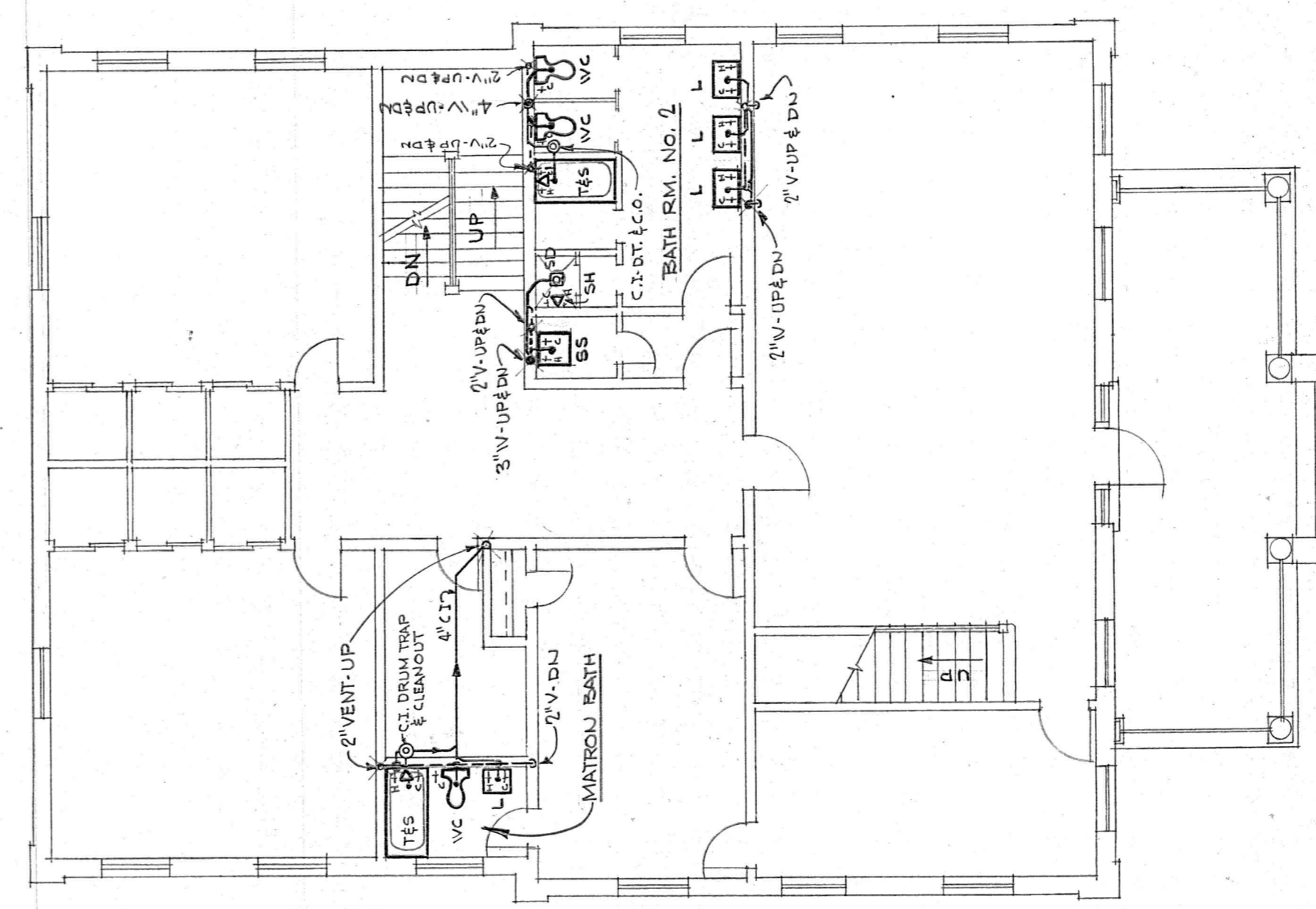

**FIRST FLOOR PLAN**  
1/8" = 1'-0"

**LEGEND**

SOIL OR WASTE PIPING	VENT PIPING	COLD WATER	HOT WATER	HOT WATER RETURN	GAS LINE	SALE VALVE IN PIPING	CLEANOUT	FLOOR DRAIN	SHOWER HEAD	SHOWER DRAIN	LAVATORY	SERVICE SINK	WATER CLOSET	TUB OR W/OUT TUB DRAINTOP & CLEANOUT	WALL HYDRANT	HOSE BIBB	VENT THRU ROOF	SHOCK ABSORBER	WATER METER & CURB COCK	LAUNDRY TUBS	AUTOMATIC WASHER
S or W	V	CV	HW	HVR	G	SV	CO.	FD	SH	SD	L	SS	WC	TUB	WH	HB	VTR	SA	WT	LT	AW

**FIGURE CONN. SCHEDULE**

MARK	FIGURE	WASTE	HOT WATER	COLD WATER
WC	WATER CLOSET	4"	1/2"	1/2"
L	LAVATORY	1 1/2"	1/2"	1/2"
SH	SHOWER	3"	1/2"	1/2"
T&S	TUB & SHOWER	1 1/2"	1/2"	1/2"
SS	SERVICE SINK	3"	1/2"	1/2"
KS	KITCHEN SINK	1 1/2"	1/2"	1/2"
HB	HOSE BIBB	-	-	3/4"
WH	WALL HYDRANT	-	-	3/4"
LT	LAUNDRY TUBS	1 1/2"	1/2"	1/2"
AW	AUTOMATIC WASHER	1 1/2"	1/2"	1/2"

**GENERAL NOTES**

1. THE VENT PIPING & RISER ARE SHOWN DIAGNOSTIC ON ATTIC FLOOR PLAN. THIS PIPING SHALL BE COLLECTED IN JOINT WALLS, ETC. AND NOT IN OPEN ATTIC SPACE.
2. ALL PIPING WITH EXCEPTION TO THAT IN MECH. EQUIP. RM. SHALL BE CONCEALED.
3. ALL WASTE AND WATER MADE UP CONNECTION TO HEATING SYSTEM PIPING AS SHOWN ON DRAWING N-1 & 2.
4. SPRINKLER CONNECTION DETAILS SHALL BE AS CALLED FOR IN SPECIFICATIONS.
5. WALL HYDRANTS SHALL BE A MINIMUM OF ONE FOOT ABOVE FINISH GRADE.
6. SHOWER CONTROL VALVES SHALL BE IN OUTSIDE PARTITION WALLS AS SHOWN ON PLANS.

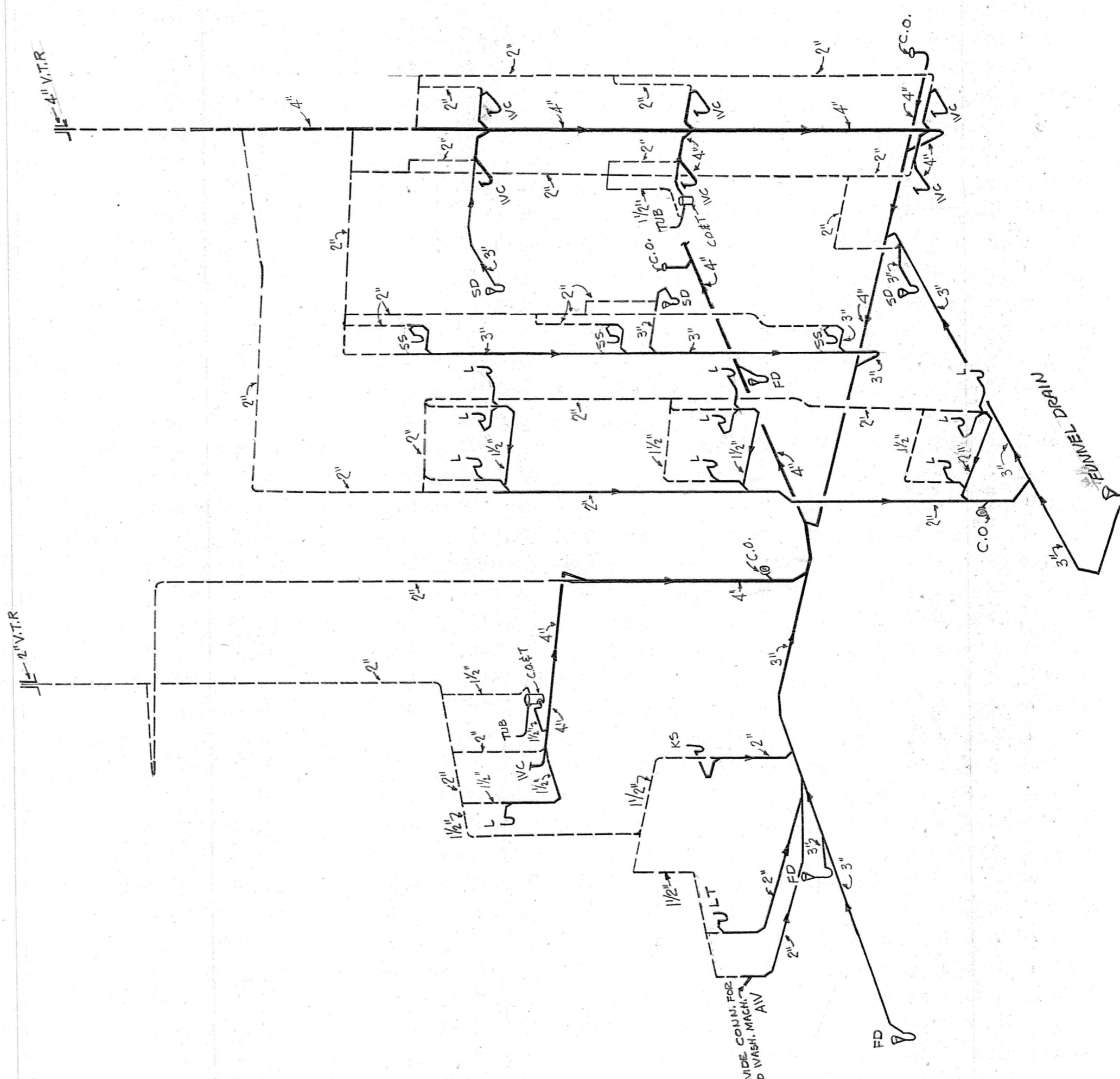

**WASTE RISER DIAGRAM**  
NO SCALE

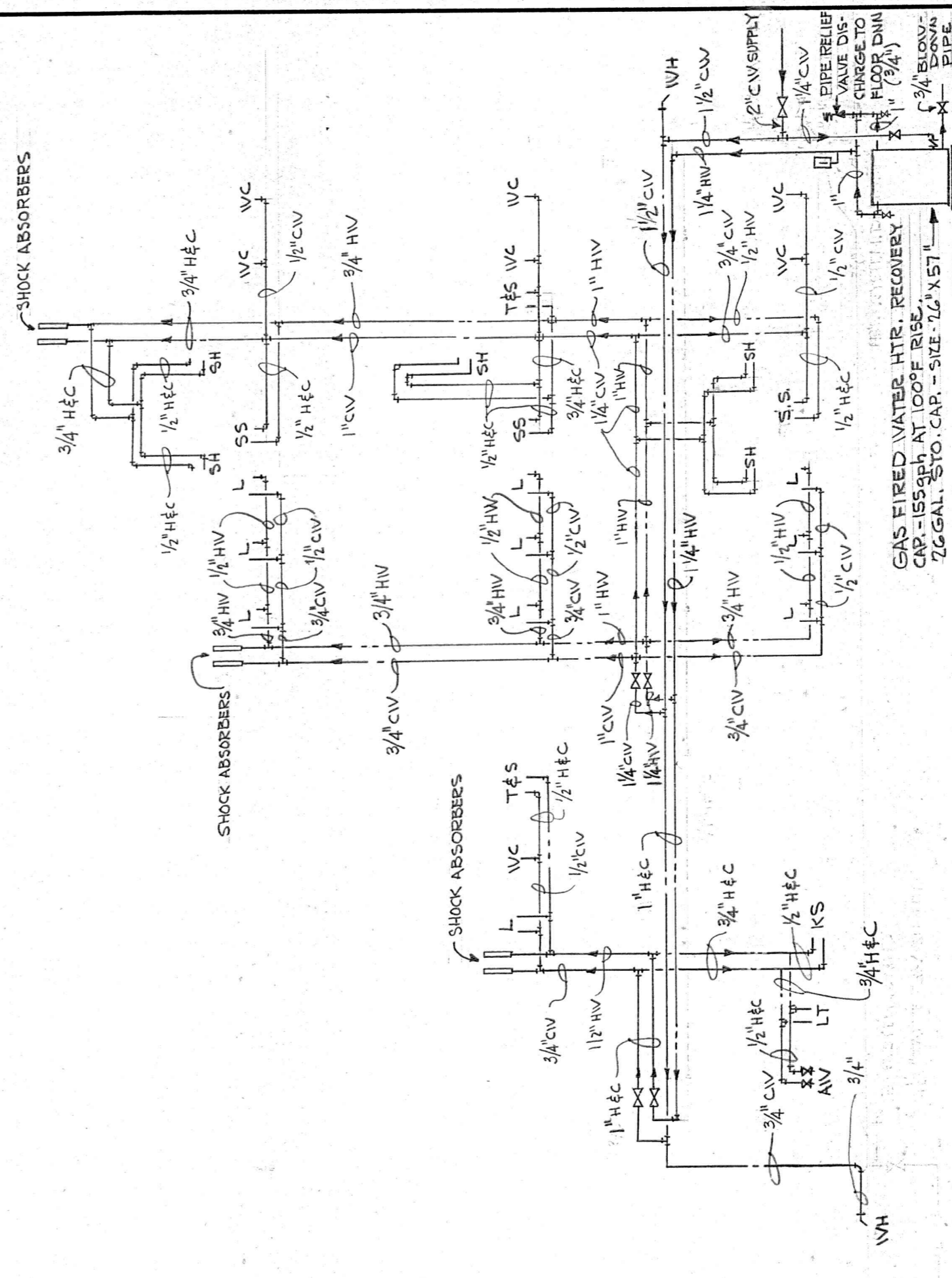

**HOT & COLD WATER RISER DIAGRAM**  
NO SCALE

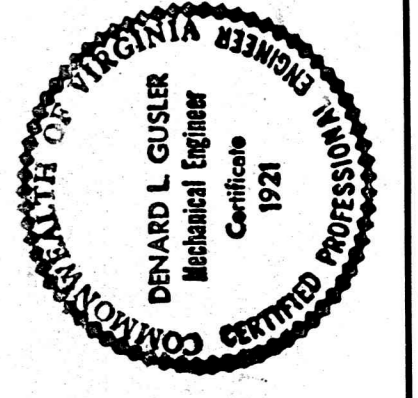

**CLARK, NEXSEN & OWEN - ARCHITECTS**  
LYNCHBURG, VIRGINIA

NEW GIRLS' RESIDENCE  
FOR  
PRESBYTERIAN HOME  
LYNCHBURG, VIRGINIA

PLUMBING  
DATE: NOV. 1988  
SCALE: AS NOTED  
DRAWN BY: F. R. M.  
CHECKED: P-1  
D. L. G.

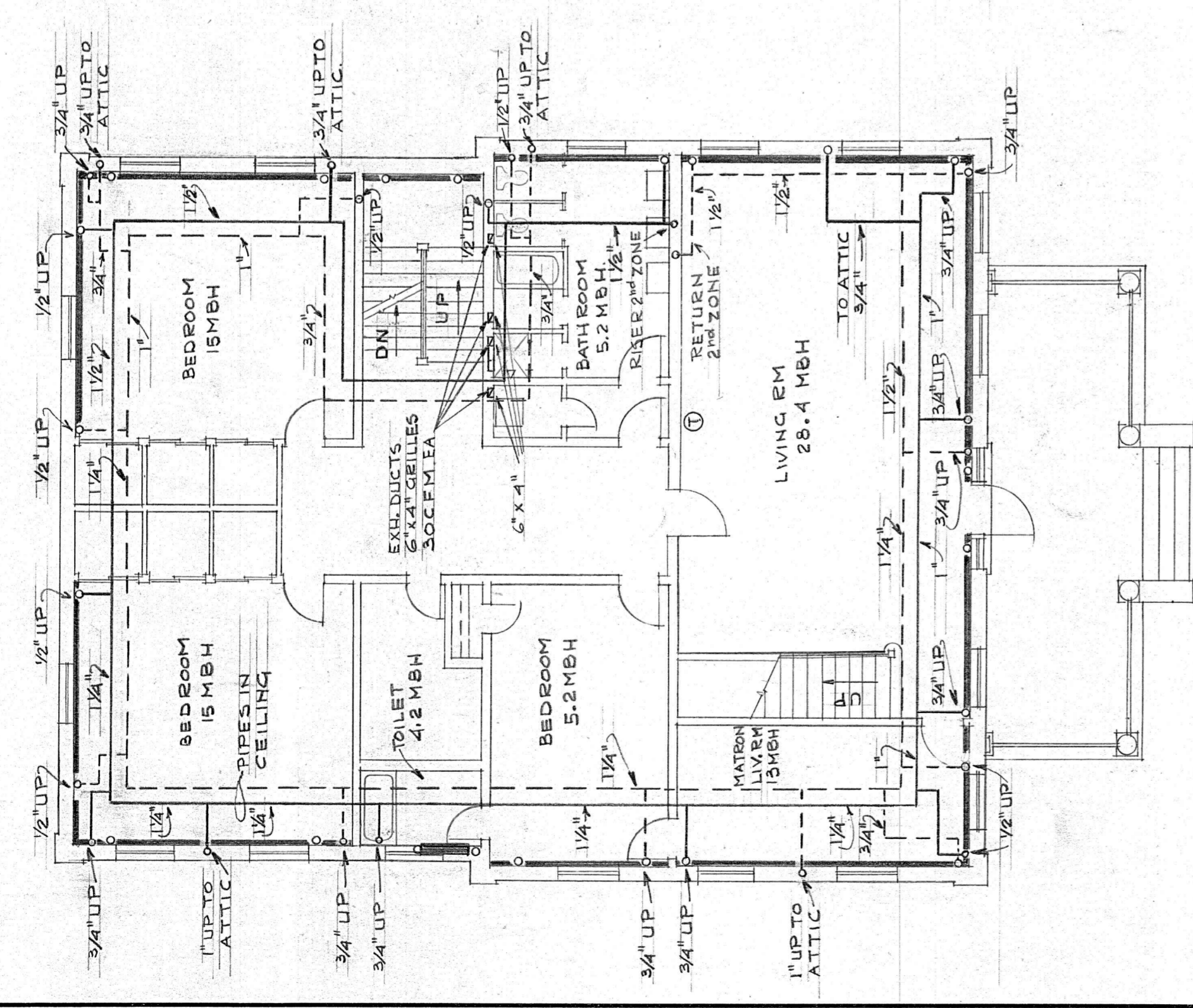

FIRST FLOOR PLAN  
1/8" = 1'-0"

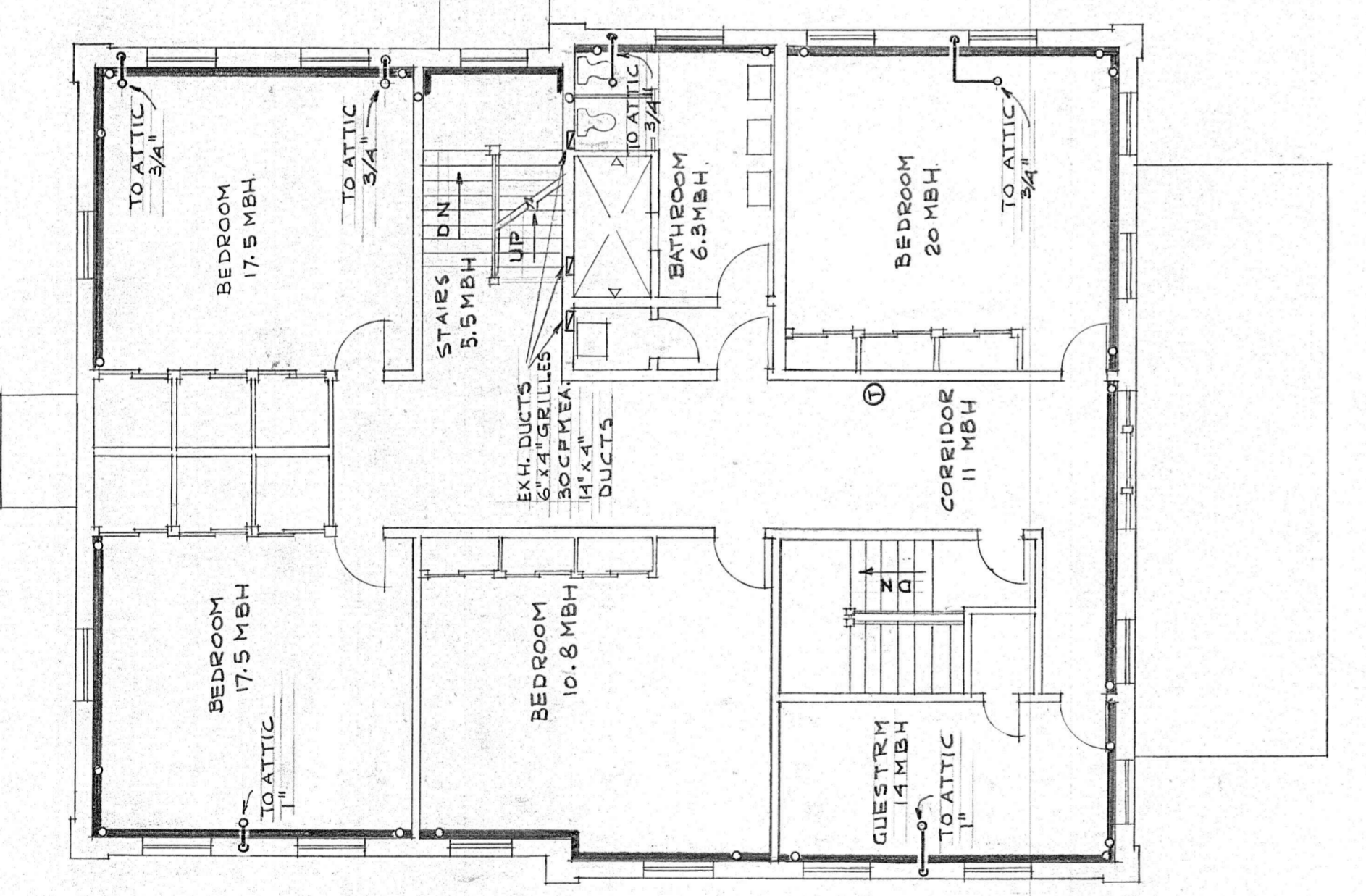

SECOND FLOOR PLAN  
1/8" = 1'-0"

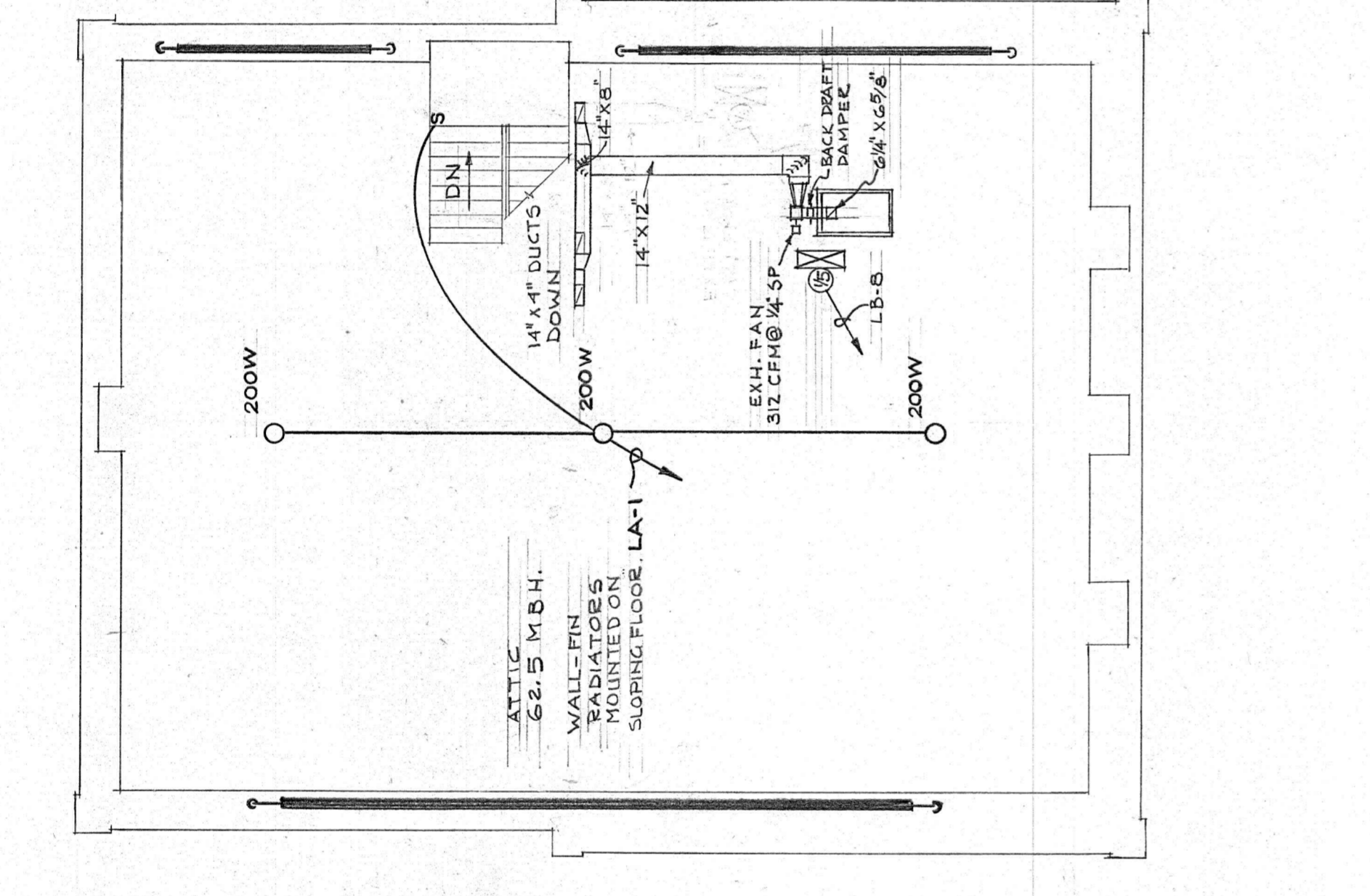

ATTIC FLOOR PLAN  
1/8" = 1'-0"

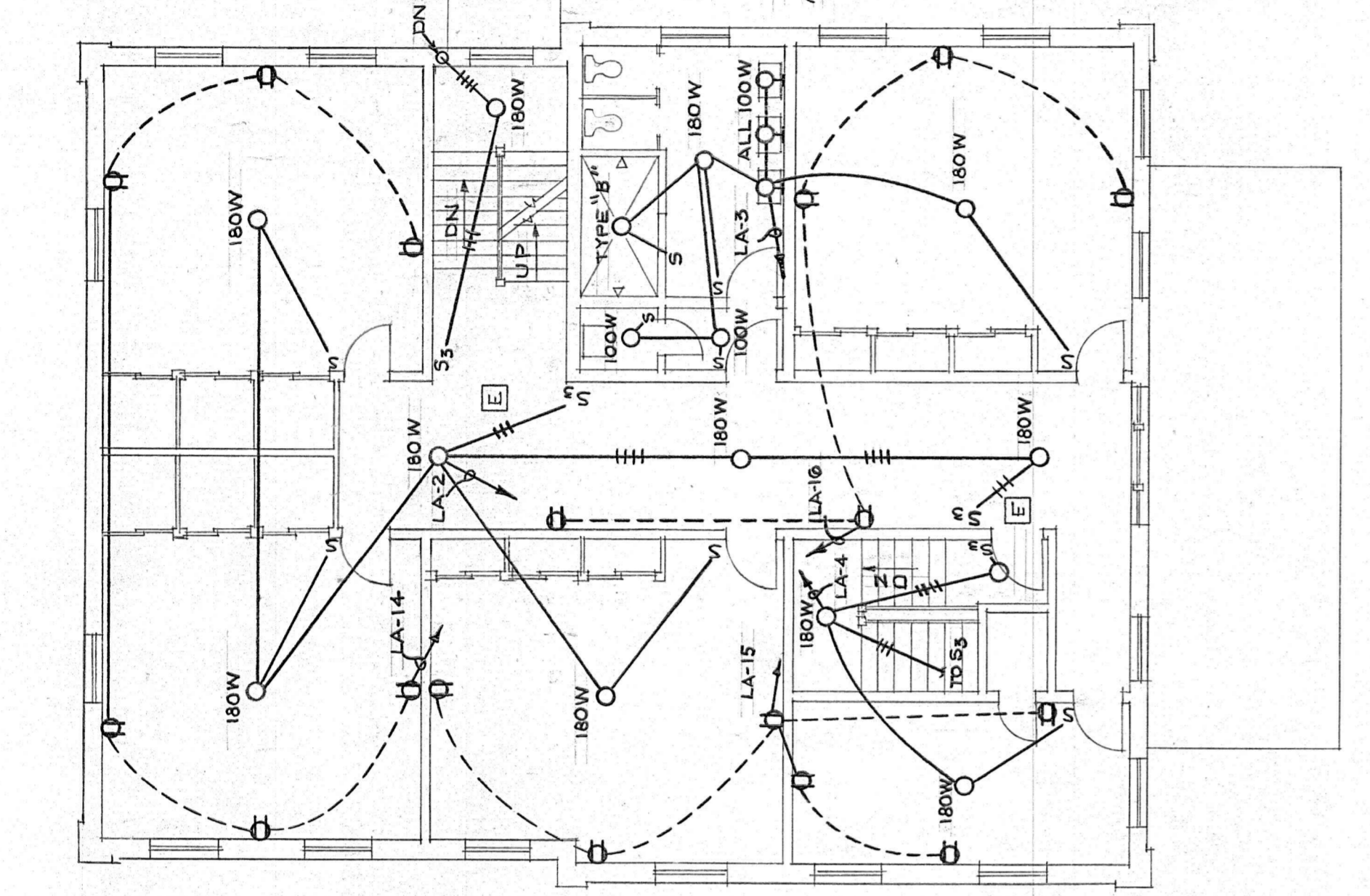

SECOND FLOOR PLAN  
1/8" = 1'-0"

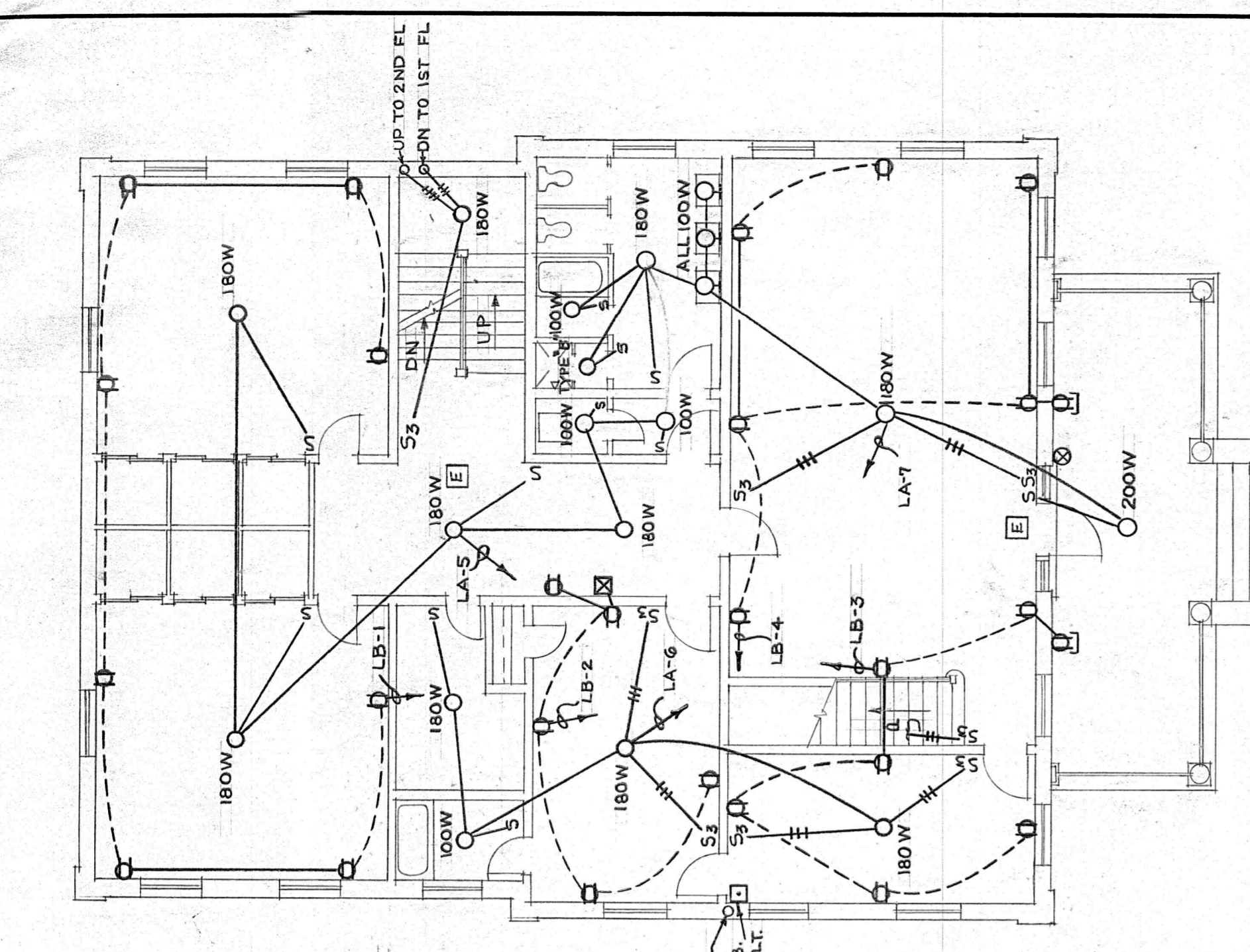

FIRST FLOOR PLAN  
1/8" = 1'-0"

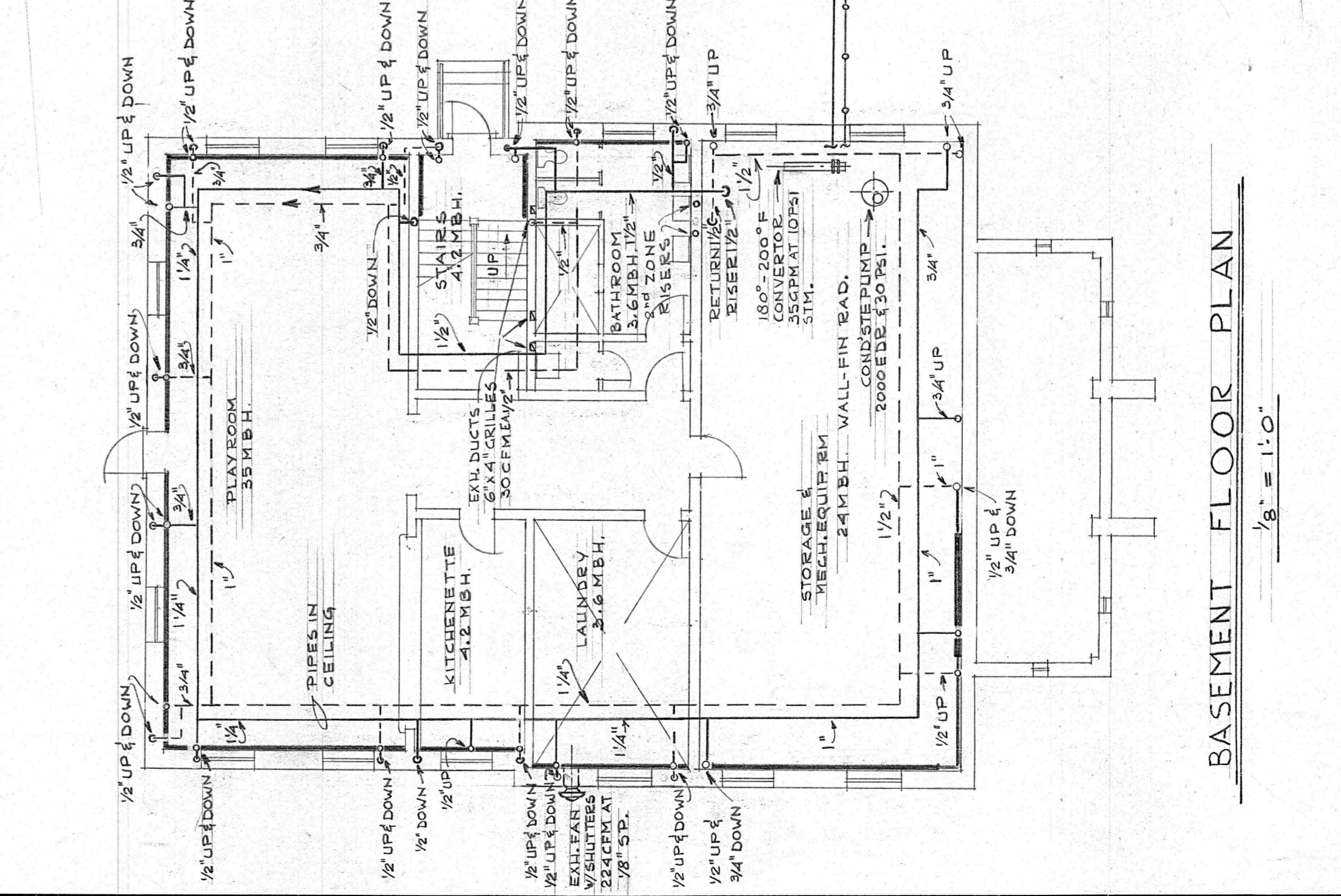

BASEMENT FLOOR PLAN  
1/8" = 1'-0"

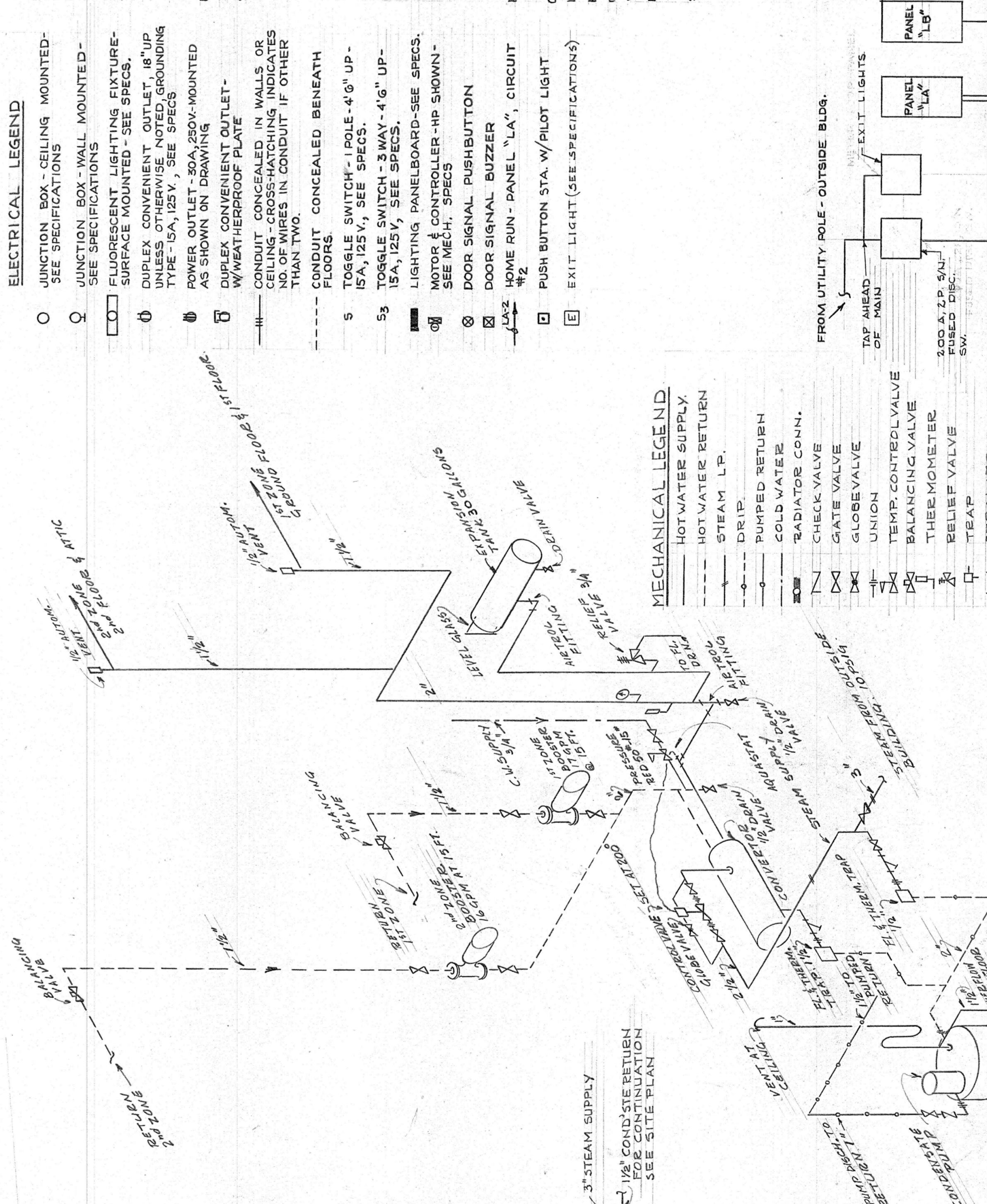

POWER RISER DIAGRAM  
NO SCALE

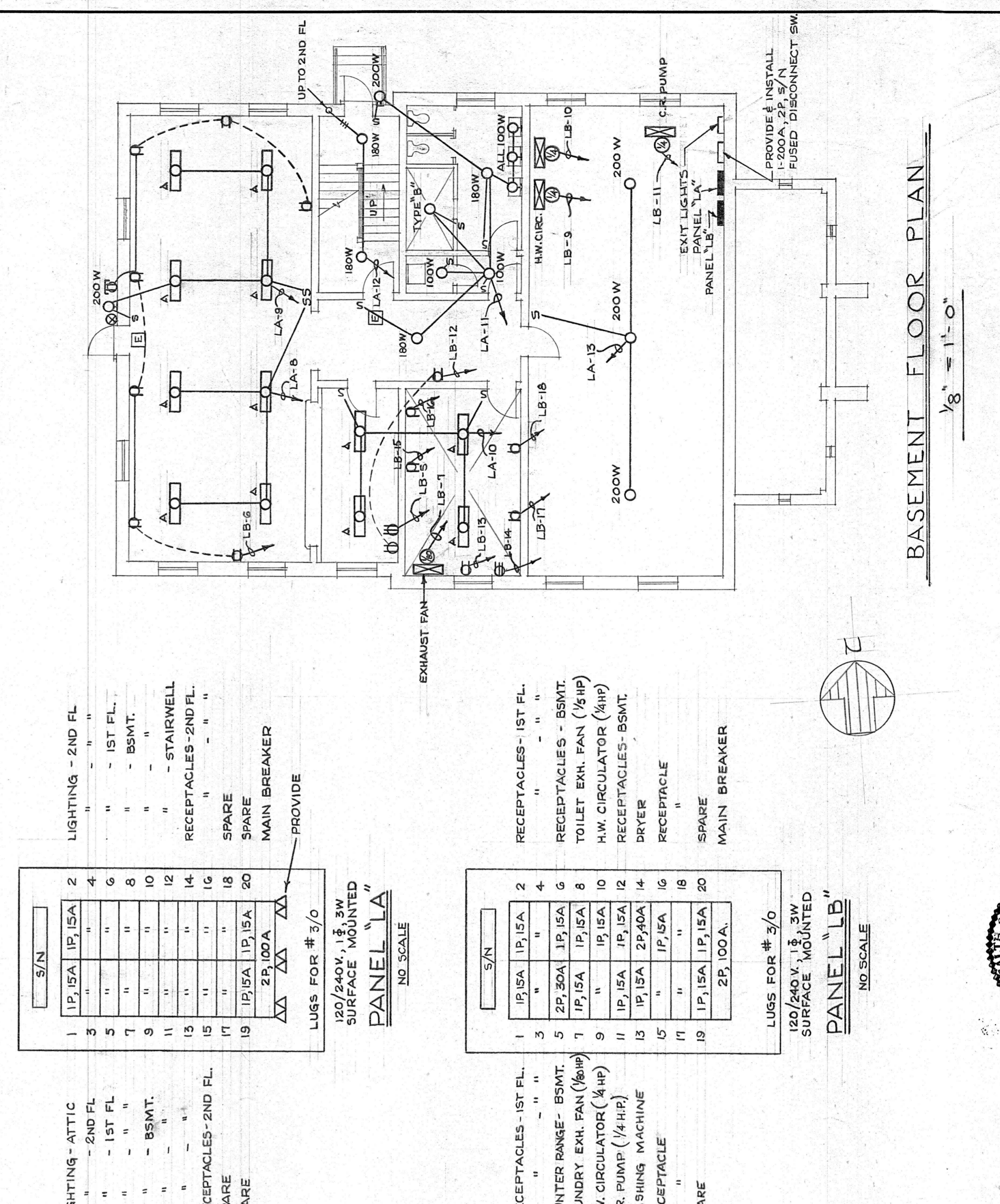

BASEMENT FLOOR PLAN  
1/8" = 1'-0"

ELECTRICAL LEGEND

- JUNCTION BOX - CEILING MOUNTED - SEE SPECIFICATIONS
- JUNCTION BOX - WALL MOUNTED - SEE SPECIFICATIONS
- FLUORESCENT LIGHTING FIXTURE - SURFACE MOUNTED - SEE SPECS.
- DUPLEX CONVENIENT OUTLET, 16" UP TYPE - SA, 125V, SEE SPECS.
- POWER OUTLET - 30A, 250V MOUNTED AS SHOWN ON DRAWING
- DUPLEX CONVENIENT OUTLET - WEATHERPROOF PLATE
- CONDUIT CONCEALED IN WALLS OR CEILING - CROSS-HATCHING INDICATES TWO CONDUITS IN CONDUIT IF OTHER THAN TWO
- CONDUIT CONCEALED BENEATH FLOORS
- 5 TOGGLE SWITCH - POLE - 4"0" UP - 15A, 125V, SEE SPECS.
- 5 TOGGLE SWITCH - 3WAY - 4"0" UP - 15A, 125V, SEE SPECS.
- LIGHTING PANELBOARD - SEE SPECS.
- MOTOR & CONTROLLER - HP SHOWN - SEE MECH. SPECS
- DOOR SIGNAL BUZZER
- HOME RUN - PANEL "LA", CIRCUIT #2
- PUSH BUTTON STA. W/PILOT LIGHT
- EXIT LIGHT (SEE SPECIFICATIONS)

S/N	1	2	3	4	5	6	7	8	9	10	11	12	13	14	15	16	17	18	19	20
IP, SA	IP, SA	IP, SA	IP, SA	IP, SA	IP, SA	IP, SA	IP, SA	IP, SA	IP, SA	IP, SA	IP, SA	IP, SA	IP, SA	IP, SA	IP, SA	IP, SA	IP, SA	IP, SA	IP, SA	IP, SA
RECEPTACLES - 1ST FL.	"	"	"	"	"	"	"	"	"	"	"	"	"	"	"	"	"	"	"	"
RECEPTACLES - 2ND FL.	"	"	"	"	"	"	"	"	"	"	"	"	"	"	"	"	"	"	"	"
RECEPTACLES - BSMT.	"	"	"	"	"	"	"	"	"	"	"	"	"	"	"	"	"	"	"	"
TOILET EXH. FAN (1/2 HP)	"	"	"	"	"	"	"	"	"	"	"	"	"	"	"	"	"	"	"	"
H.W. CIRCULATOR (1/2 HP)	"	"	"	"	"	"	"	"	"	"	"	"	"	"	"	"	"	"	"	"
RECEPTACLES - BSMT.	"	"	"	"	"	"	"	"	"	"	"	"	"	"	"	"	"	"	"	"
DRYER	"	"	"	"	"	"	"	"	"	"	"	"	"	"	"	"	"	"	"	"
RECEPTACLE	"	"	"	"	"	"	"	"	"	"	"	"	"	"	"	"	"	"	"	"
SPARE	"	"	"	"	"	"	"	"	"	"	"	"	"	"	"	"	"	"	"	"
MAIN BREAKER	"	"	"	"	"	"	"	"	"	"	"	"	"	"	"	"	"	"	"	"

S/N	1	2	3	4	5	6	7	8	9	10	11	12	13	14	15	16	17	18	19	20
IP, SA	IP, SA	IP, SA	IP, SA	IP, SA	IP, SA	IP, SA	IP, SA	IP, SA	IP, SA	IP, SA	IP, SA	IP, SA	IP, SA	IP, SA	IP, SA	IP, SA	IP, SA	IP, SA	IP, SA	IP, SA
RECEPTACLES - 1ST FL.	"	"	"	"	"	"	"	"	"	"	"	"	"	"	"	"	"	"	"	"
COUNTER RANGE - BSMT.	"	"	"	"	"	"	"	"	"	"	"	"	"	"	"	"	"	"	"	"
LAUNDRY EXH. FAN (1/2 HP)	"	"	"	"	"	"	"	"	"	"	"	"	"	"	"	"	"	"	"	"
H.W. CIRCULATOR (1/2 HP)	"	"	"	"	"	"	"	"	"	"	"	"	"	"	"	"	"	"	"	"
C.R. PUMP (1/4 HP)	"	"	"	"	"	"	"	"	"	"	"	"	"	"	"	"	"	"	"	"
WASHING MACHINE	"	"	"	"	"	"	"	"	"	"	"	"	"	"	"	"	"	"	"	"
RECEPTACLE	"	"	"	"	"	"	"	"	"	"	"	"	"	"	"	"	"	"	"	"
SPARE	"	"	"	"	"	"	"	"	"	"	"	"	"	"	"	"	"	"	"	"
RECEPTACLES - 1ST FL.	"	"	"	"	"	"	"	"	"	"	"	"	"	"	"	"	"	"	"	"
RECEPTACLES - 2ND FL.	"	"	"	"	"	"	"	"	"	"	"	"	"	"	"	"	"	"	"	"
RECEPTACLES - BSMT.	"	"	"	"	"	"	"	"	"	"	"	"	"	"	"	"	"	"	"	"
TOILET EXH. FAN (1/2 HP)	"	"	"	"	"	"	"	"	"	"	"	"	"	"	"	"	"	"	"	"
H.W. CIRCULATOR (1/2 HP)	"	"	"	"	"	"	"	"	"	"	"	"	"	"	"	"	"	"	"	"
RECEPTACLES - BSMT.	"	"	"	"	"	"	"	"	"	"	"	"	"	"	"	"	"	"	"	"
DRYER	"	"	"	"	"	"	"	"	"	"	"	"	"	"	"	"	"	"	"	"
RECEPTACLE	"	"	"	"	"	"	"	"	"	"	"	"	"	"	"	"	"	"	"	"
SPARE	"	"	"	"	"	"	"	"	"	"	"	"	"	"	"	"	"	"	"	"
MAIN BREAKER	"	"	"	"	"	"	"	"	"	"	"	"	"	"	"	"	"	"	"	"

HOT WATER HEATING DIAGRAM  
NO SCALE

POWER RISER DIAGRAM  
NO SCALE

CLARK, NEXSEN & OWEN - ARCHITECTS  
LYNCHBURG, VIRGINIA

NEW GIRLS' RESIDENCE FOR PRESBYTERIAN HOME  
LYNCHBURG, VIRGINIA

REVIEWED: [ ] DATE: [ ] SCALE: [ ] DRAWN BY: [ ] CHECKED BY: [ ] DATE: [ ]

HEATING & VENTILATING ELECTRICAL

NOV. 1958 AS NOTED

D. L. G.

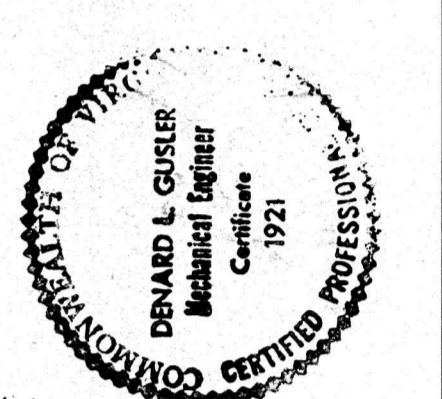

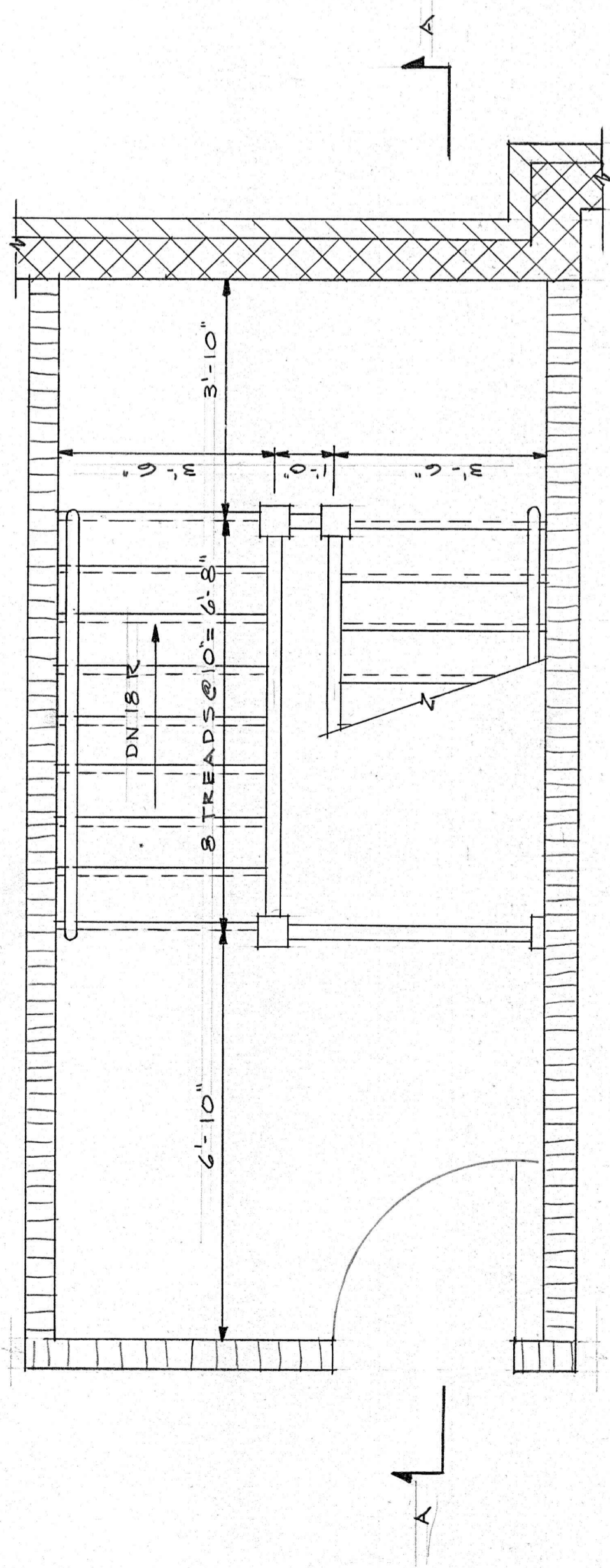

ATTIC FLOOR PLAN

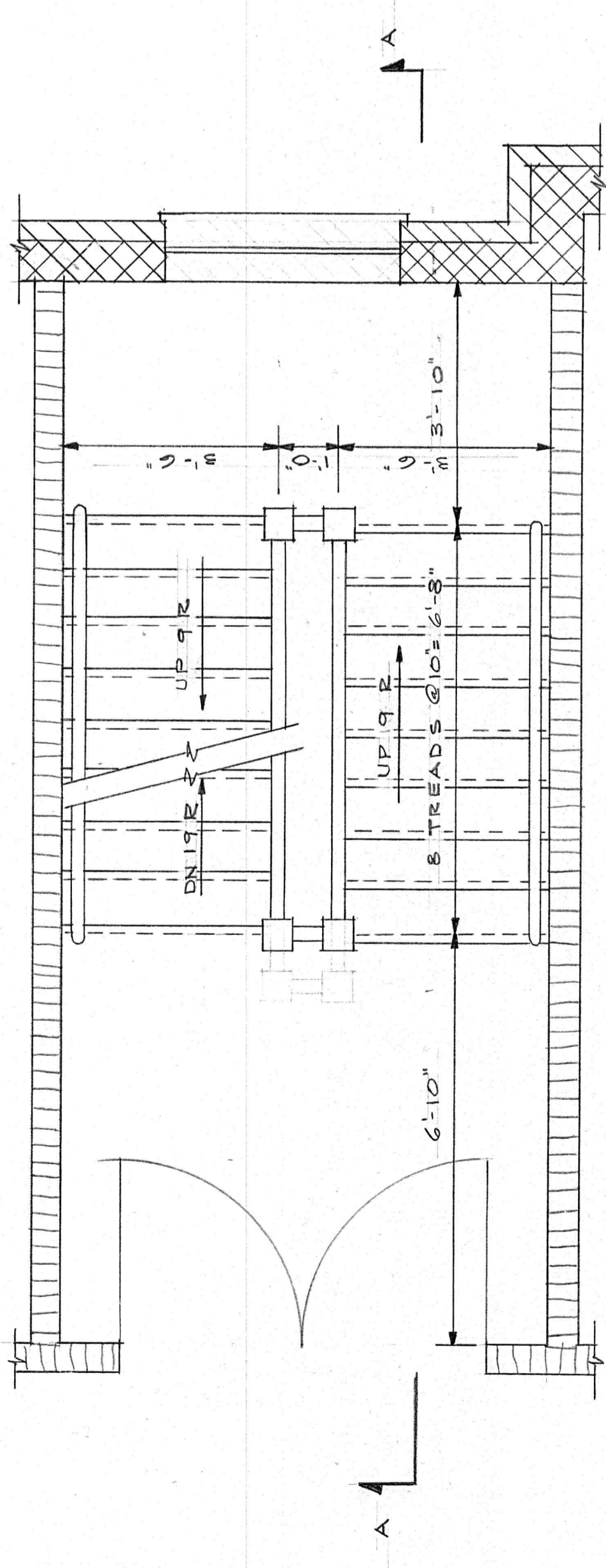

SECOND FLOOR PLAN

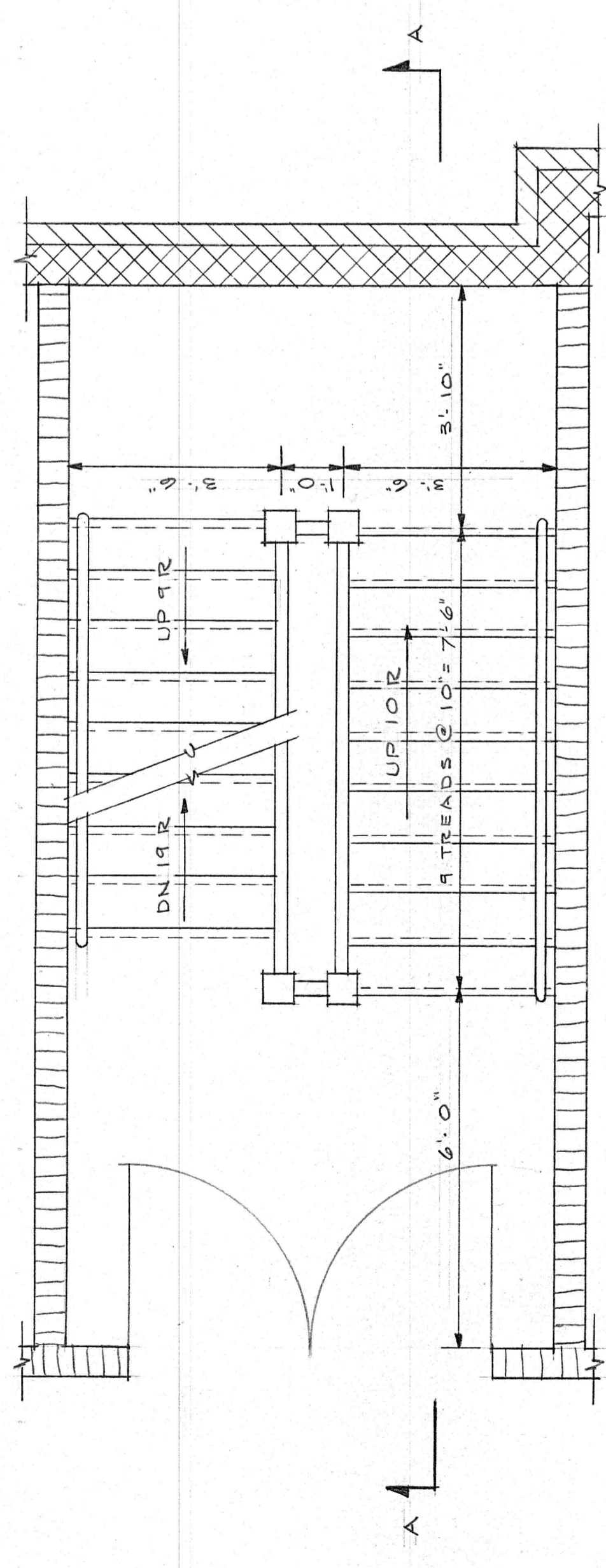

FIRST FLOOR PLAN

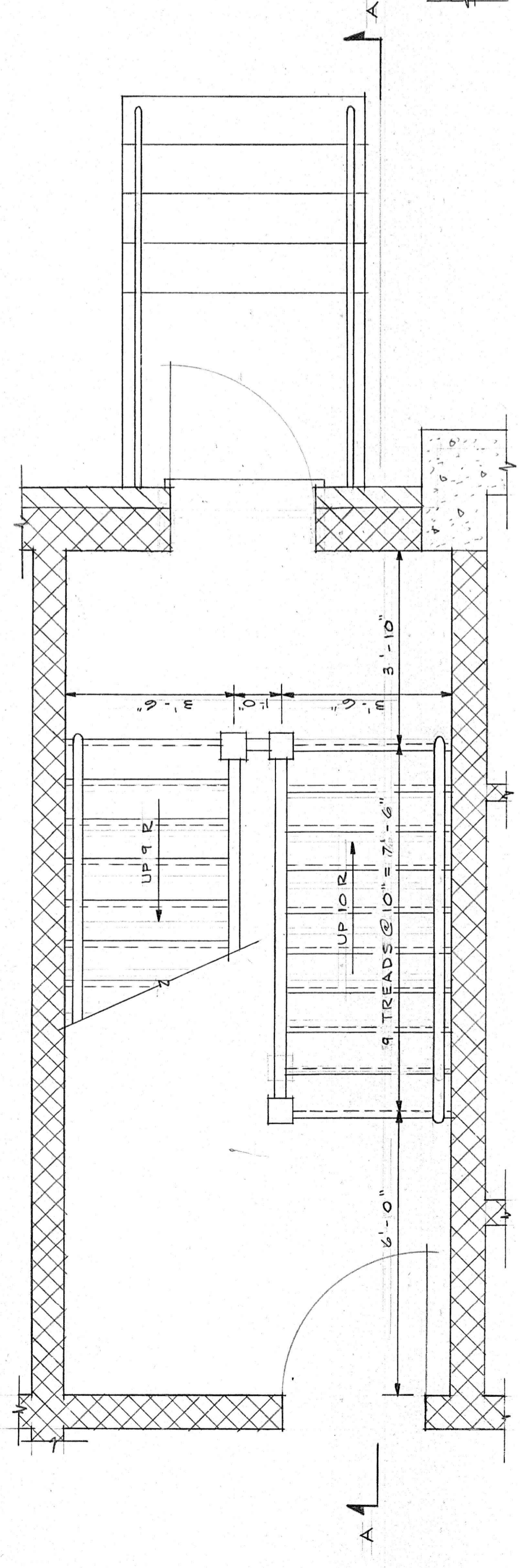

BASEMENT FLOOR PLAN

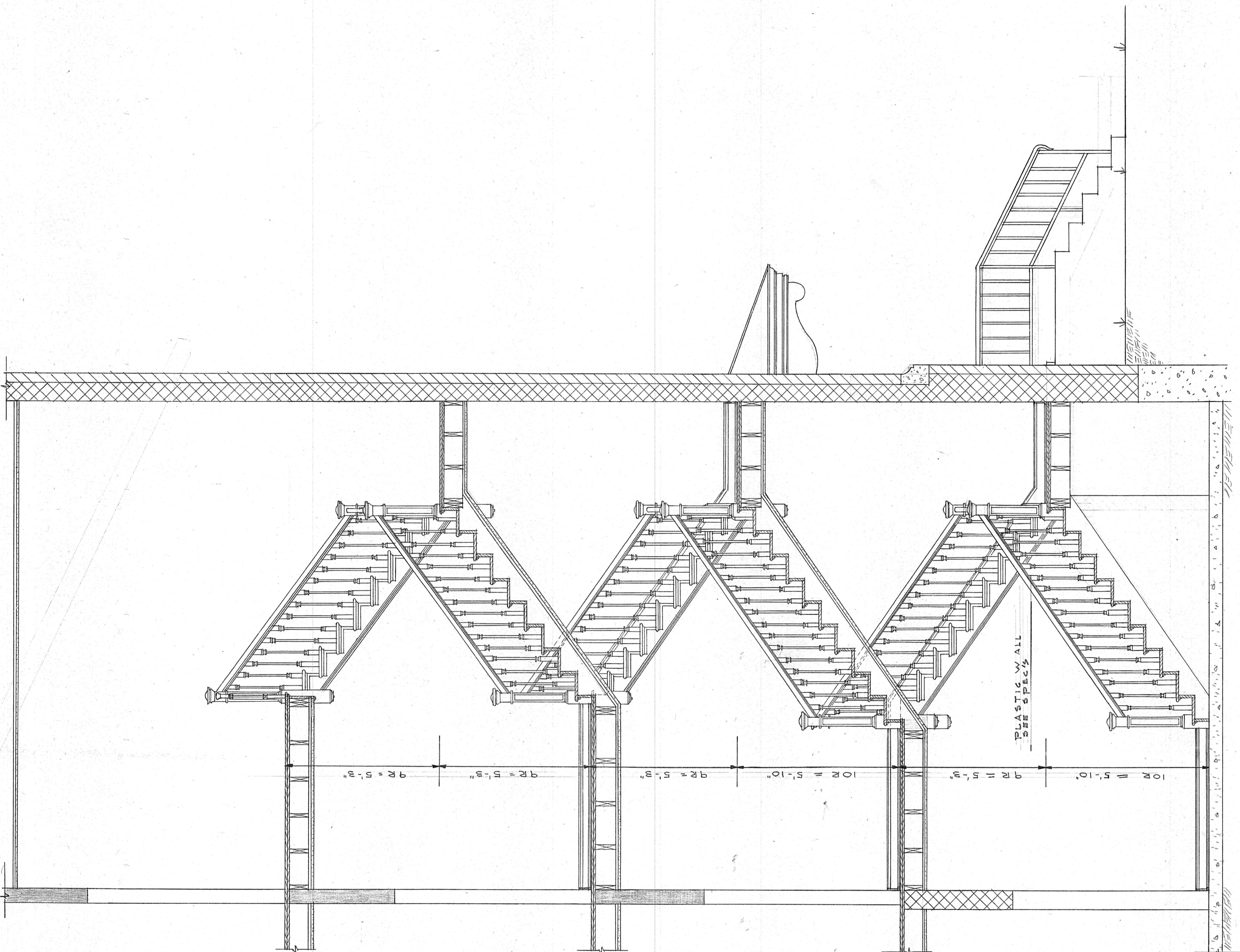

SECTION A-A

STAIR 105  
1/2" = 1'-0"

STAIR 105  
1/2" = 1'-0"

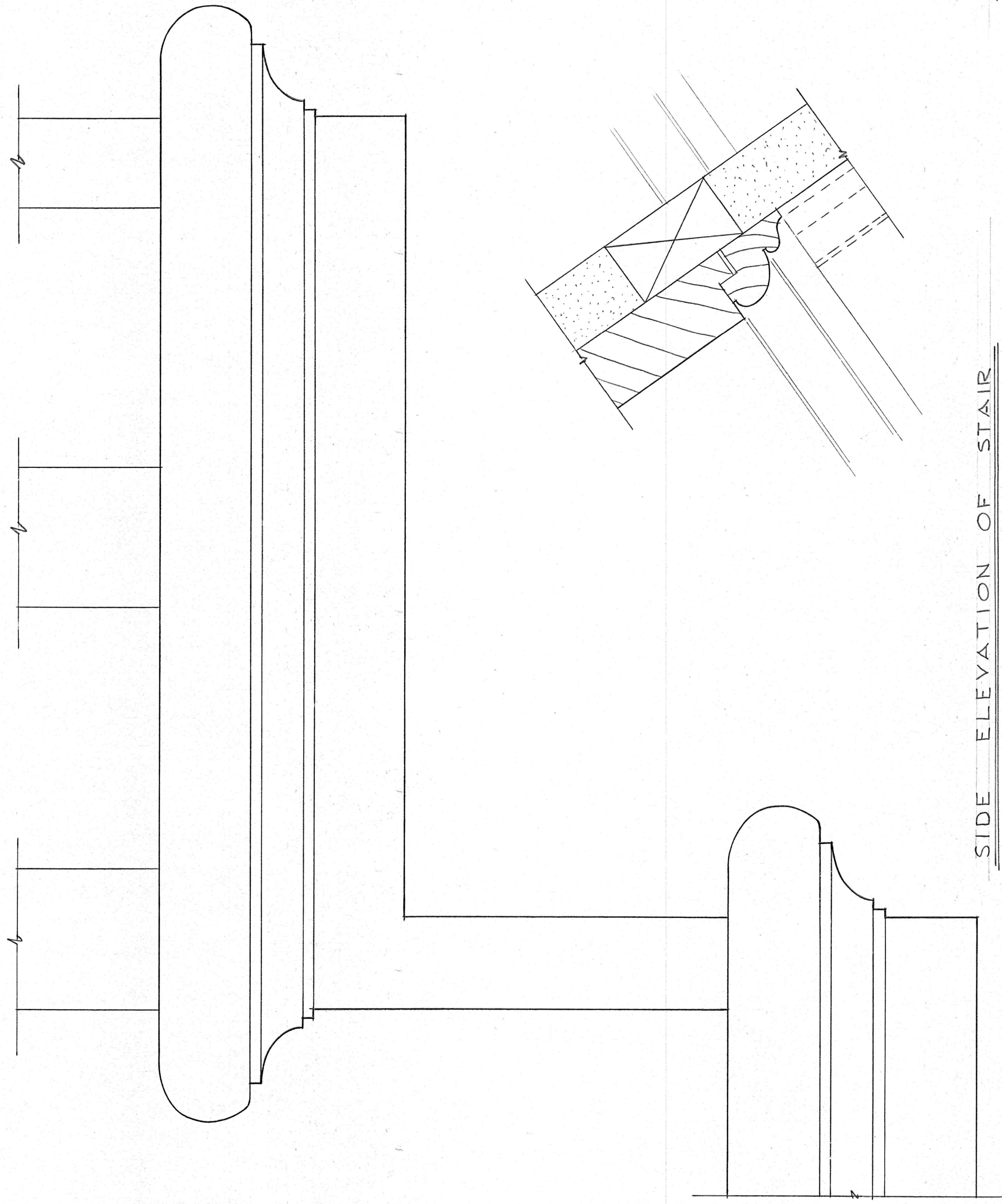

SIDE ELEVATION OF STAIR  
SCALE - FULL SIZE

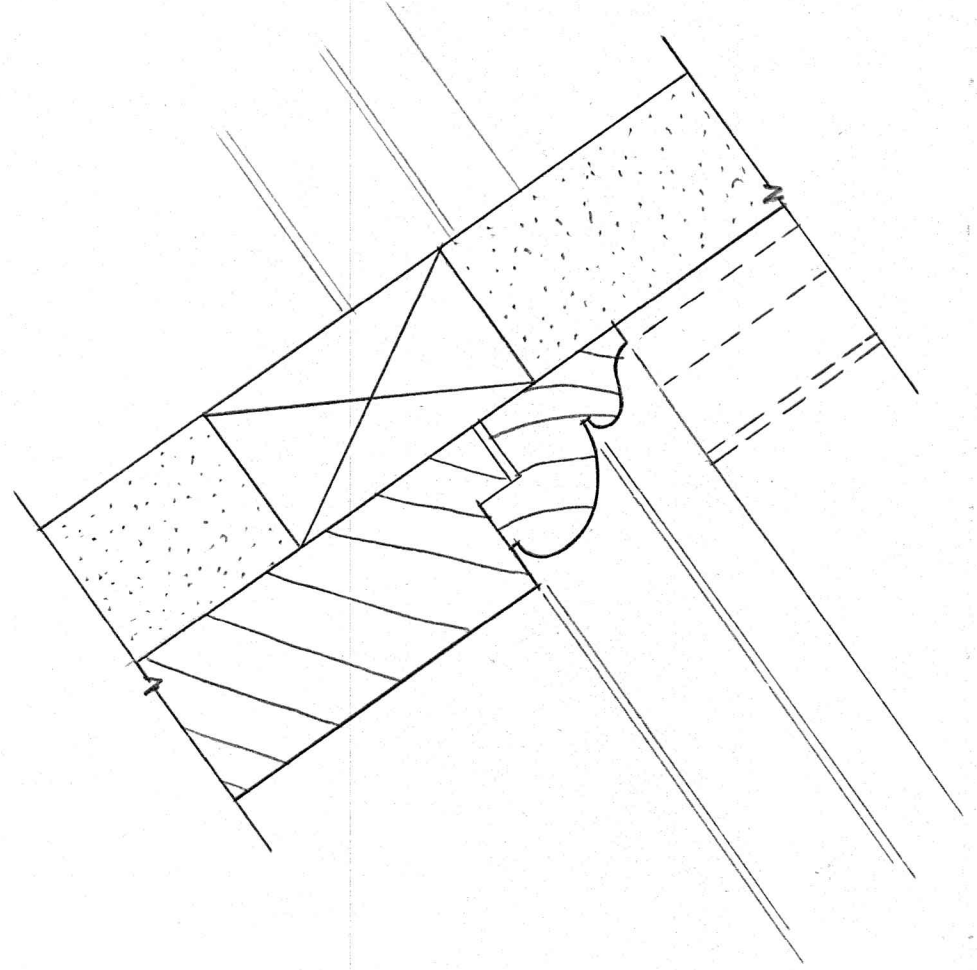

STAIR RAIL  
SCALE - FULL SIZE

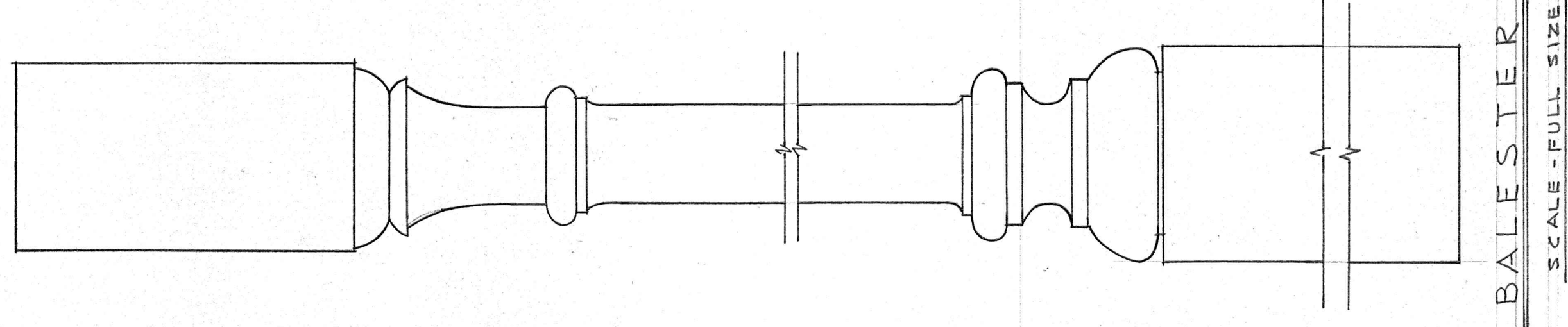

BALESTER  
SCALE - FULL SIZE

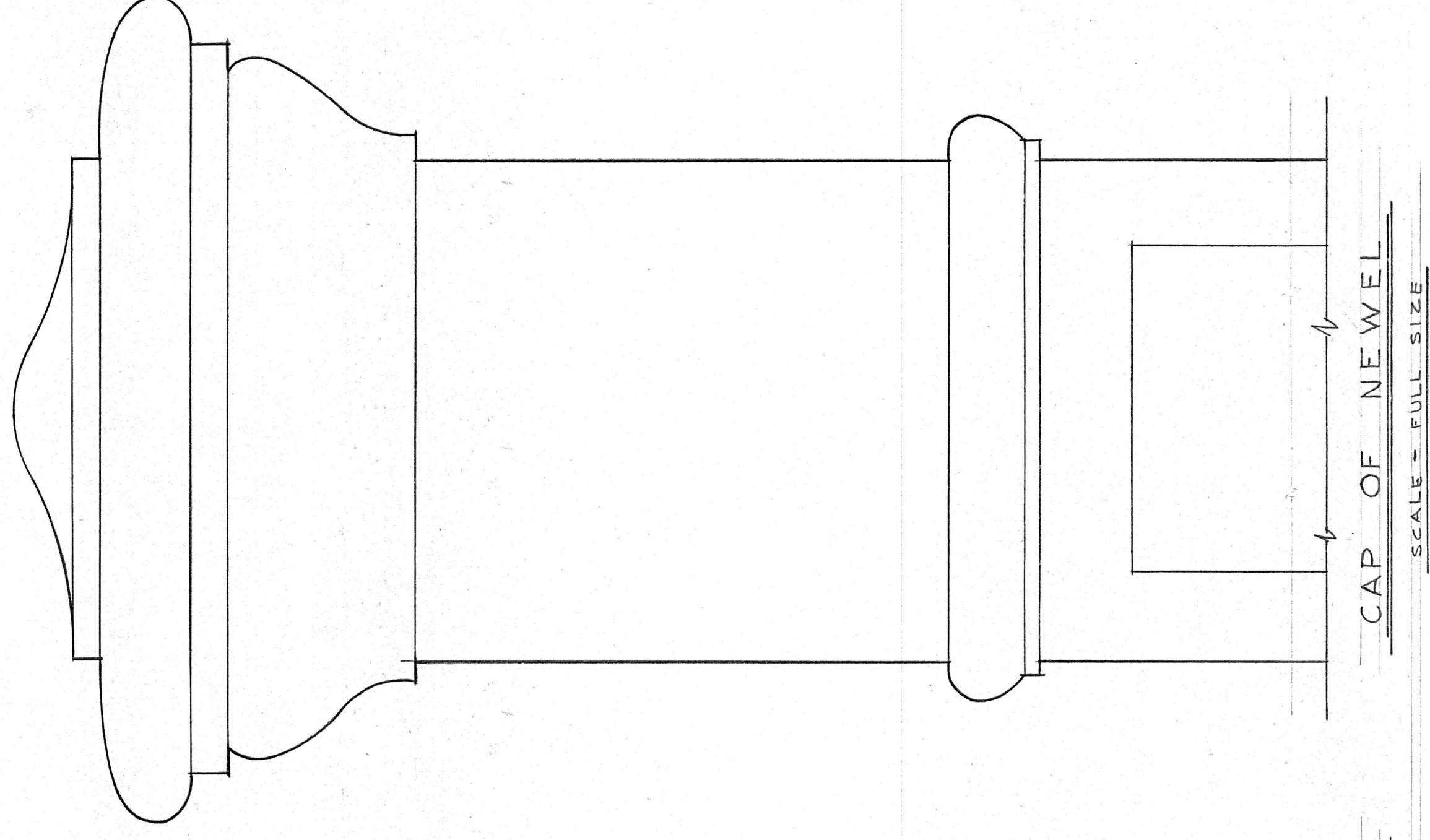

CAP OF NEWEL  
SCALE - FULL SIZE

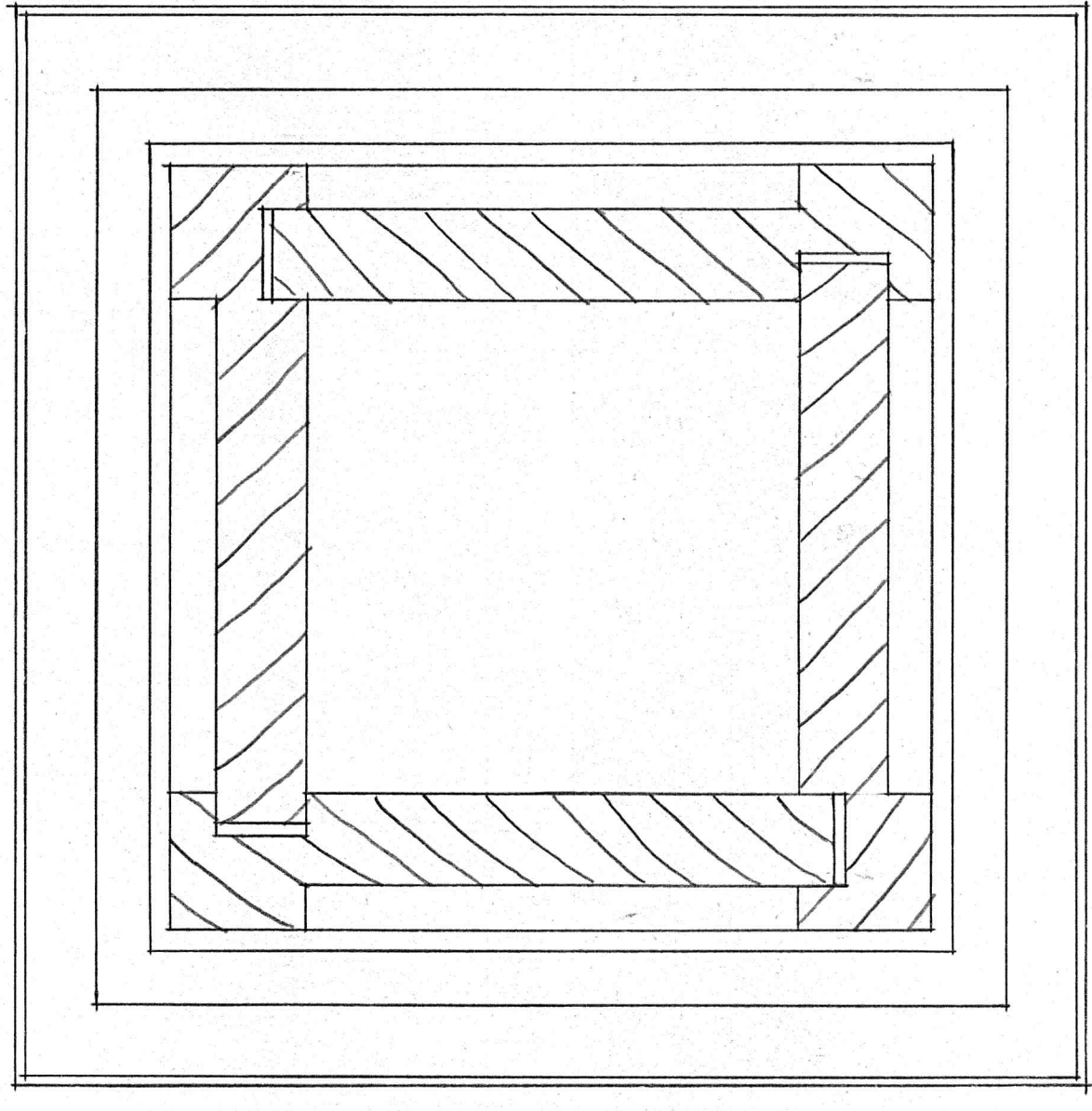

PLAN OF NEWEL

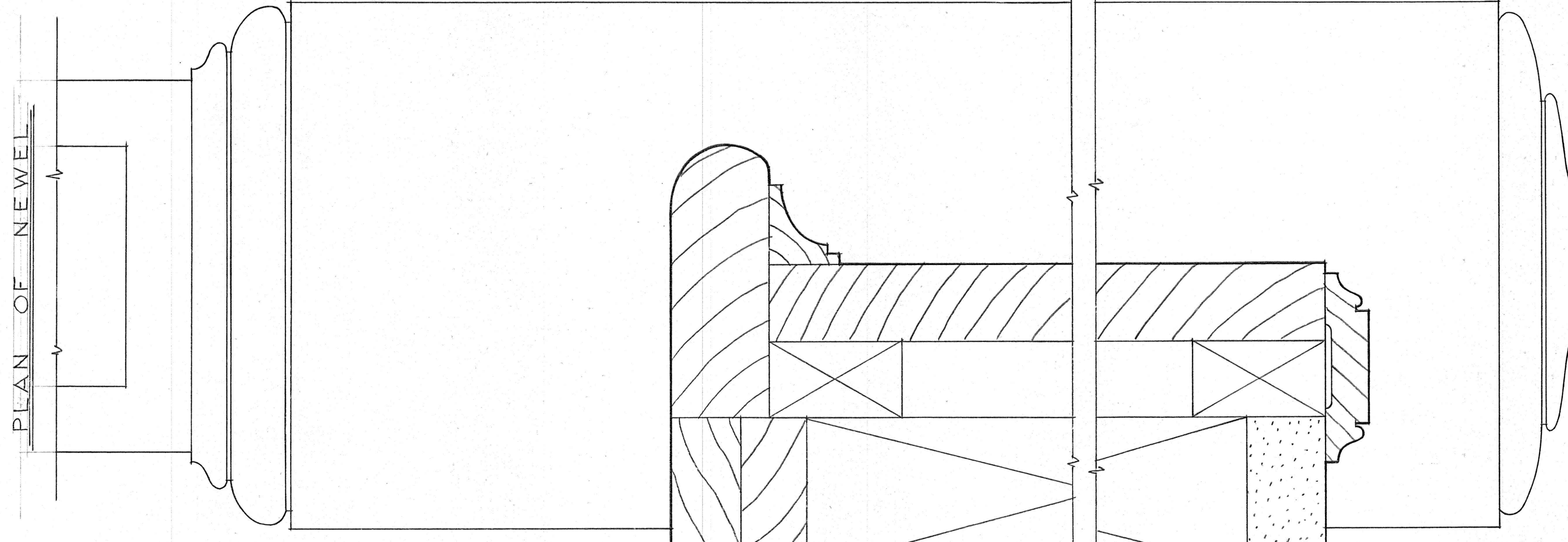

BASE OF NEWEL  
SCALE - FULL SIZE

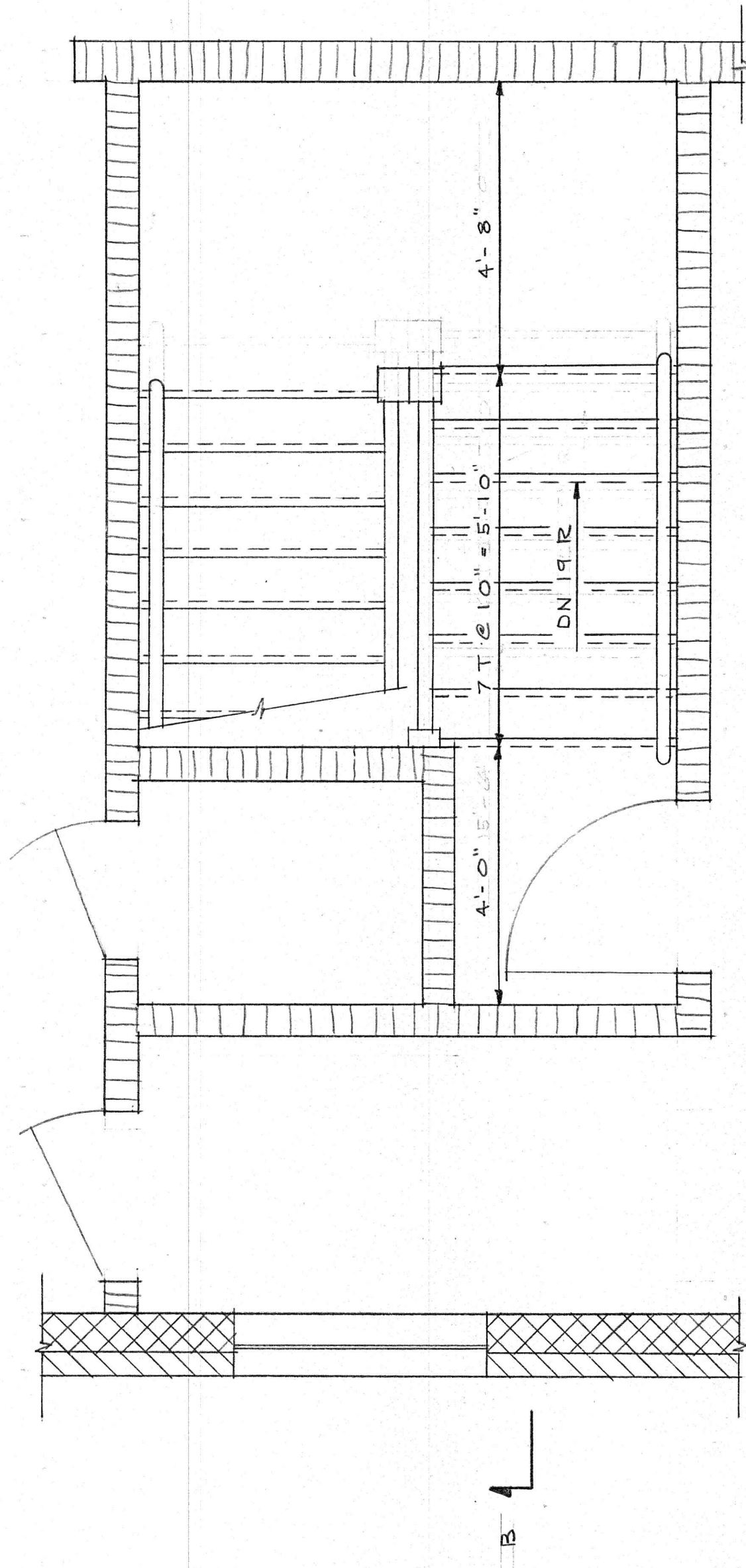

SECOND FLOOR PLAN

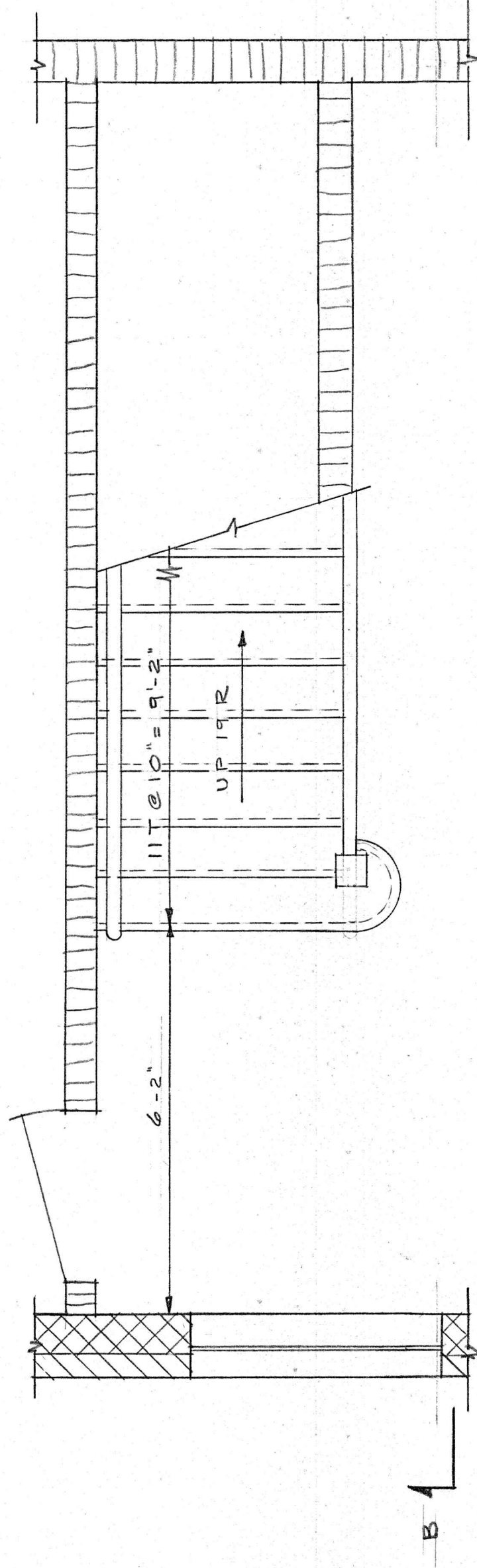

FIRST FLOOR PLAN

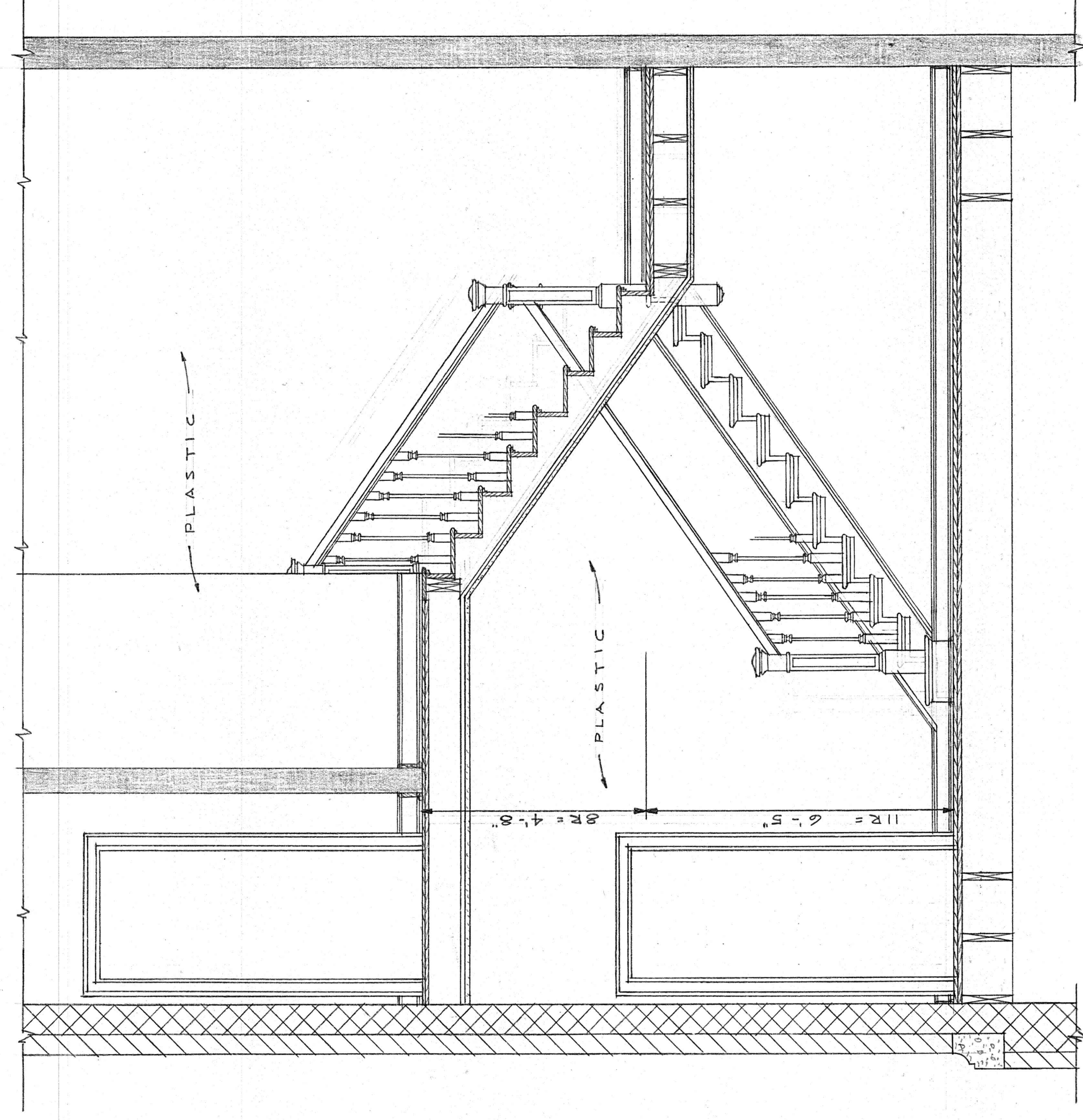

SECTION B

STAIR 301  
1/2" = 1'-0"

NEW GIRLS RESIDENCE  
FOR  
PRESBYTERIAN HOME  
LYNCHBURG, VIRGINIA

CLARK, NEXSEN & OWEN - ARCHITECTS  
LYNCHBURG, VIRGINIA

REVISED	DATE	SCALE	DRAWN BY	CHECKED

DETAILS - STAIR 301  
DRAWN BY G. T. Z.  
CHECKED C. L. B.  
REV. NO. 102

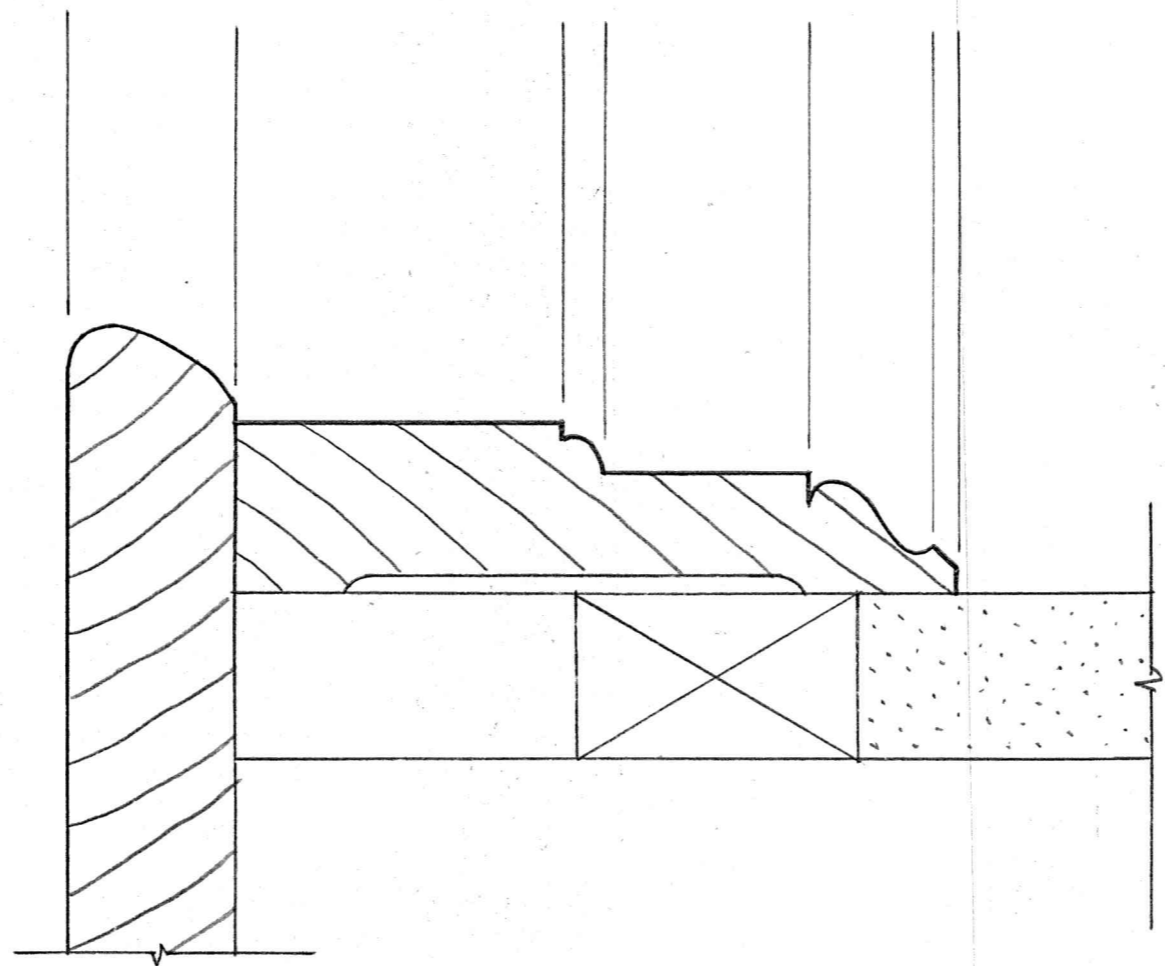

STOOL AND APRON  
SCALE - FULL SIZE

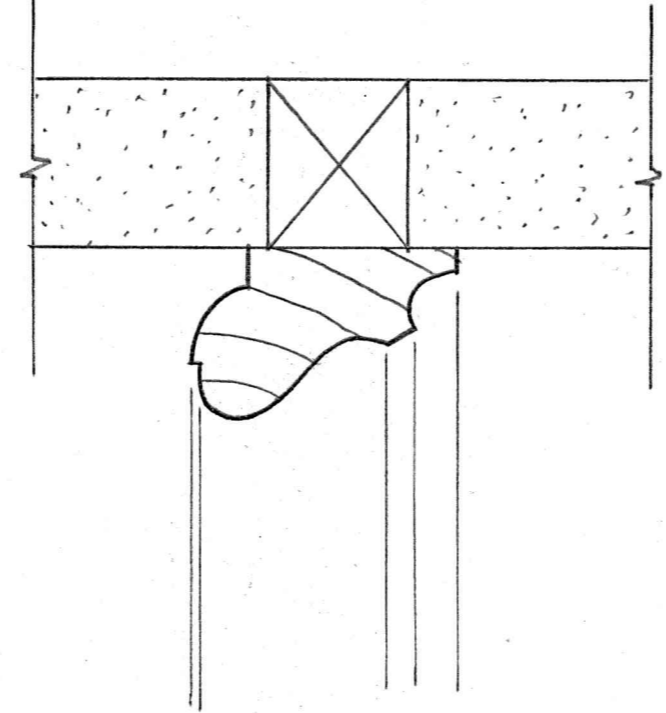

PICTURE MOULD  
SCALE - FULL SIZE

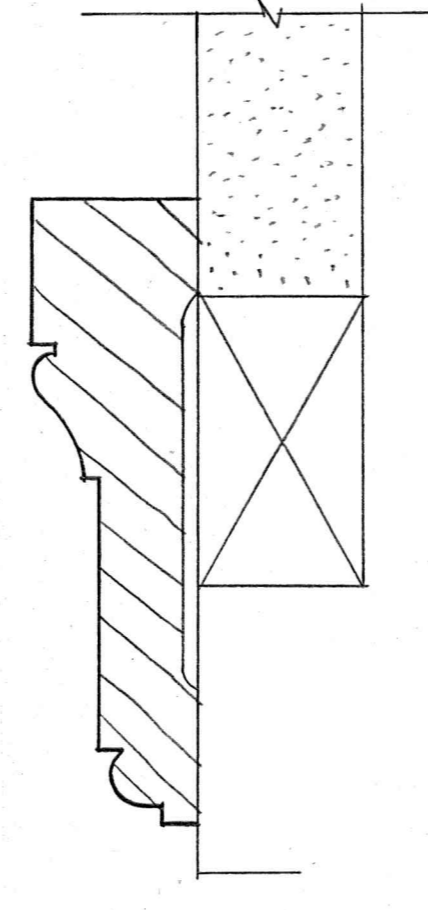

SMALL CASING  
SCALE - FULL SIZE

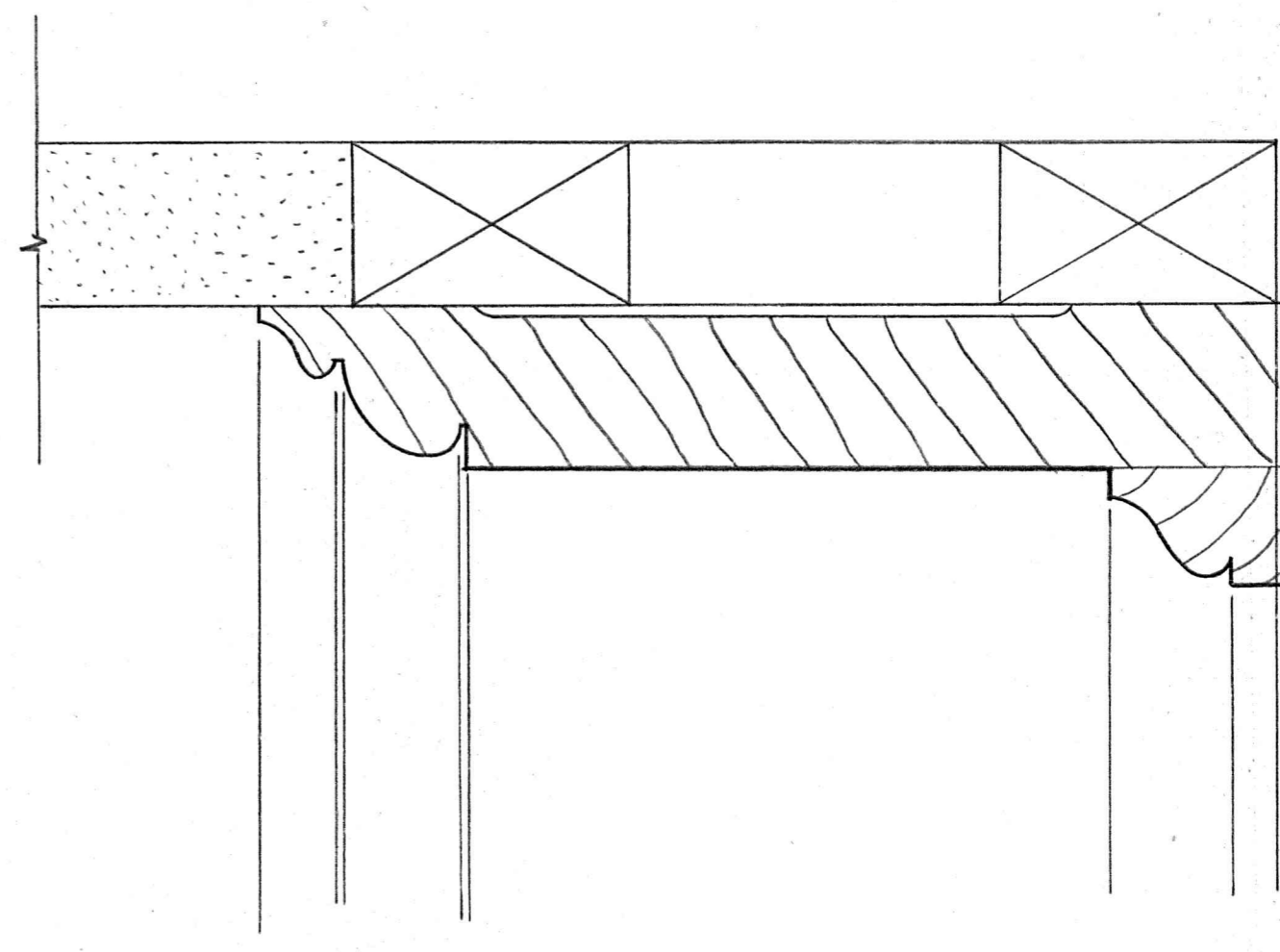

BASE  
SCALE - FULL SIZE

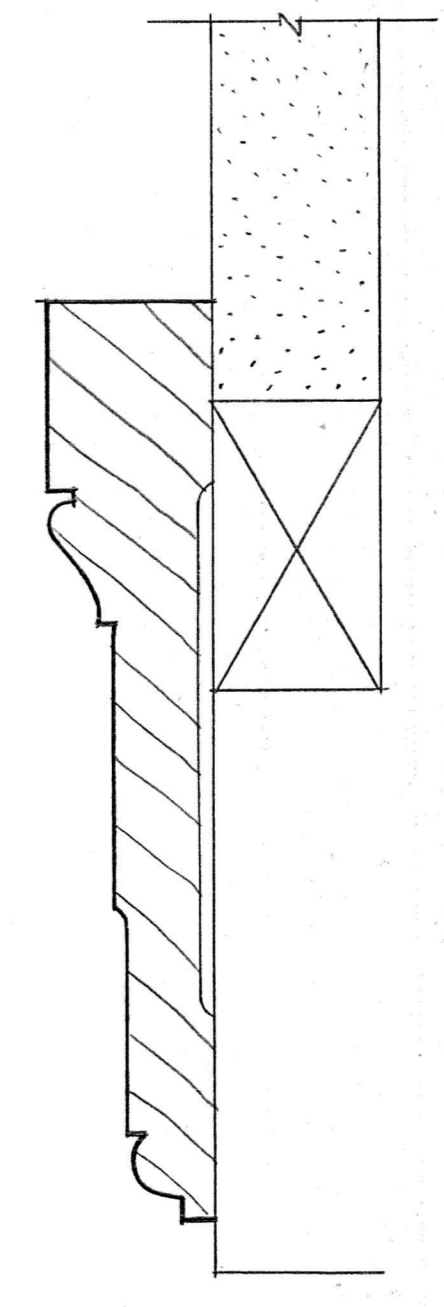

TYPICAL CASING  
SCALE - FULL SIZE

NEW GIRLS' RESIDENCE		CLARK, NEXSEN & OWEN - ARCHITECTS	
FOR PRESBYTERIAN HOME		LYNCHBURG, VIRGINIA	
DATE	DRAWN BY	DATE	DRAWN BY
MAR 25 1934	MARTIN	DET A I L S	MARTIN
CHECKED	SCALE	NO. INC.	103