

- NOTES**
1. Known utilities in the vicinity of the parking lot are shown on the drawing. It shall be the responsibility of the contractor to expose all utilities and remove as required to maintain 30' cover under parking lot.
 2. Concrete for walks, curbs, gutter inlets and headwall shall be 3000 psi, Class A. Refer to drawing for details.
 3. All overhead wires passing over parking lot area shall be a minimum of fifteen (15) feet above grade as per National Electric Code.

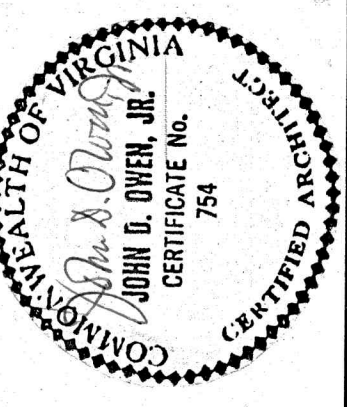
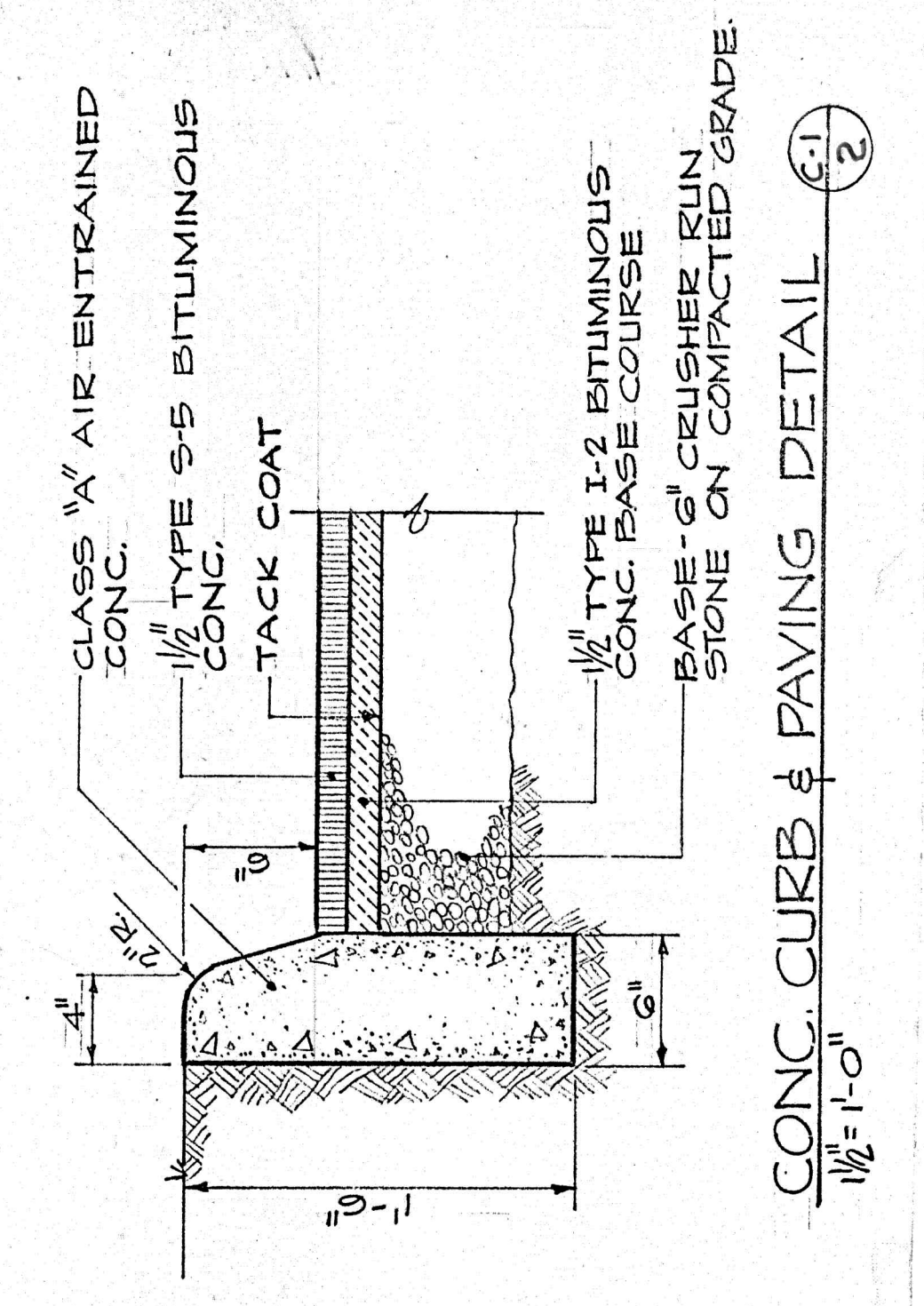
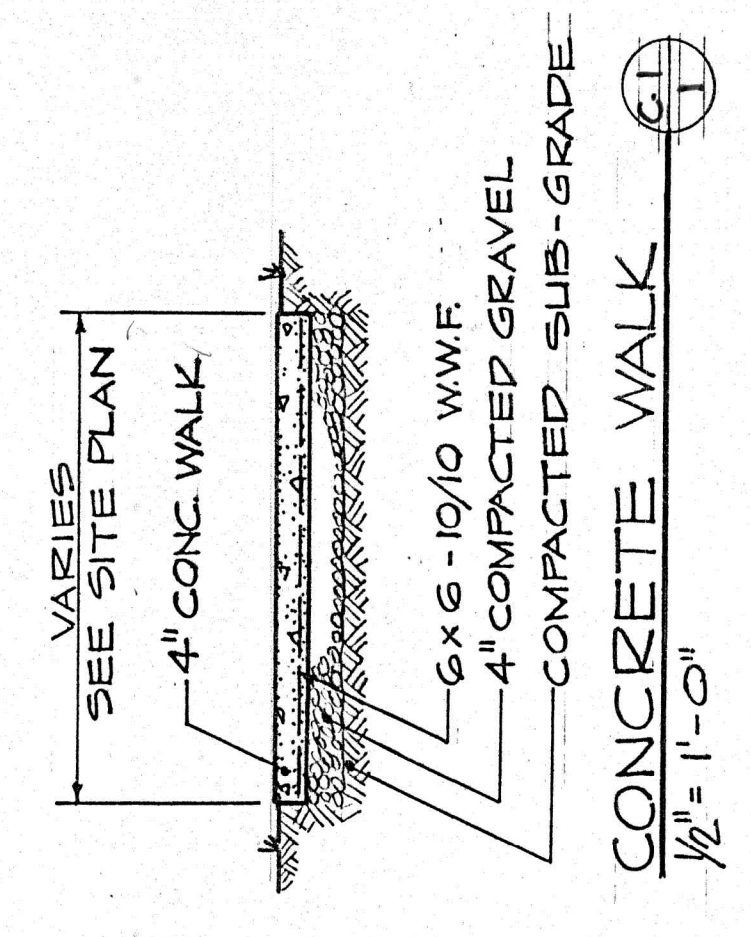

NEW PARKING LOT
FOR
PRESBYTERIAN HOME
LYNCHBURG, VIRGINIA

CLARK NEXSEN & OWEN
ARCHITECTS & ENGINEERS
LYNCHBURG, VIRGINIA
NOFOLK, VIRGINIA

DATE: JULY 27, 1968
SCALE: AS SHOWN
DRAWN BY: S.P.C.
CHECKED BY: S.P.C.
COM. NO.: 1582.1X
C-1

CLARK NEXSEN & OWEN
ARCHITECTS & ENGINEERS
LYNCHBURG, VIRGINIA

LOCATING LOCATION PLAN



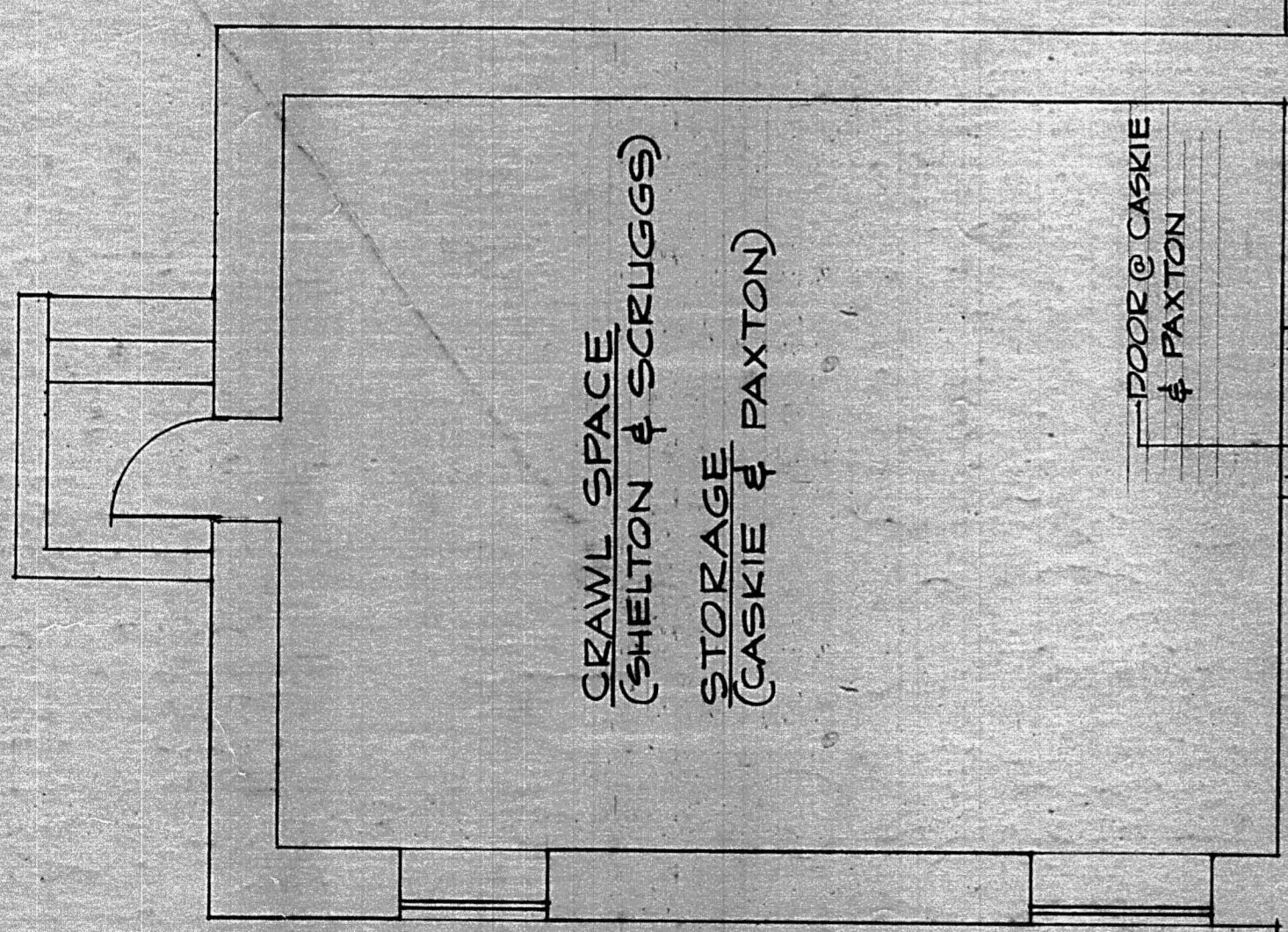

FOR VARIATIONS IN CASKIE, SHELTON & PAXTON COTTAGES, SEE PARTIAL PLANS THIS SHEET.

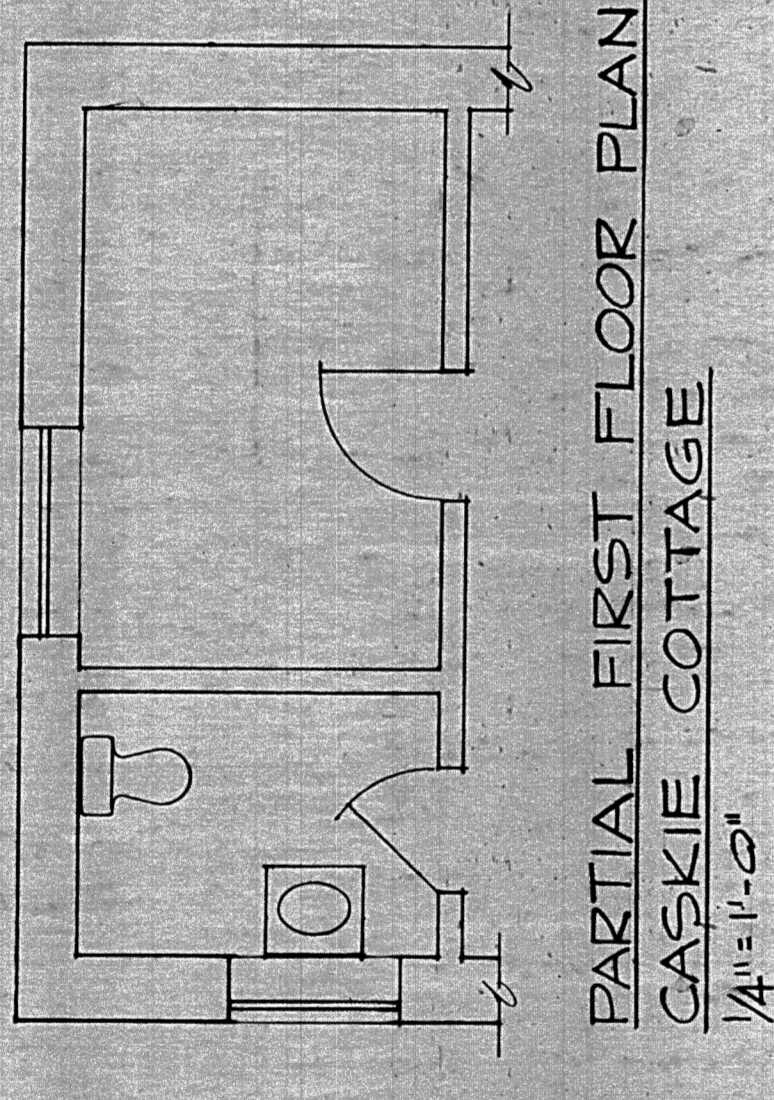

FOR VARIATIONS IN CASKIE & SHELTON COTTAGES, SEE PARTIAL PLAN THIS SHEET.
FOR VARIATIONS IN PAXTON COTTAGE, SEE PARTIAL PLAN THIS SHEET.

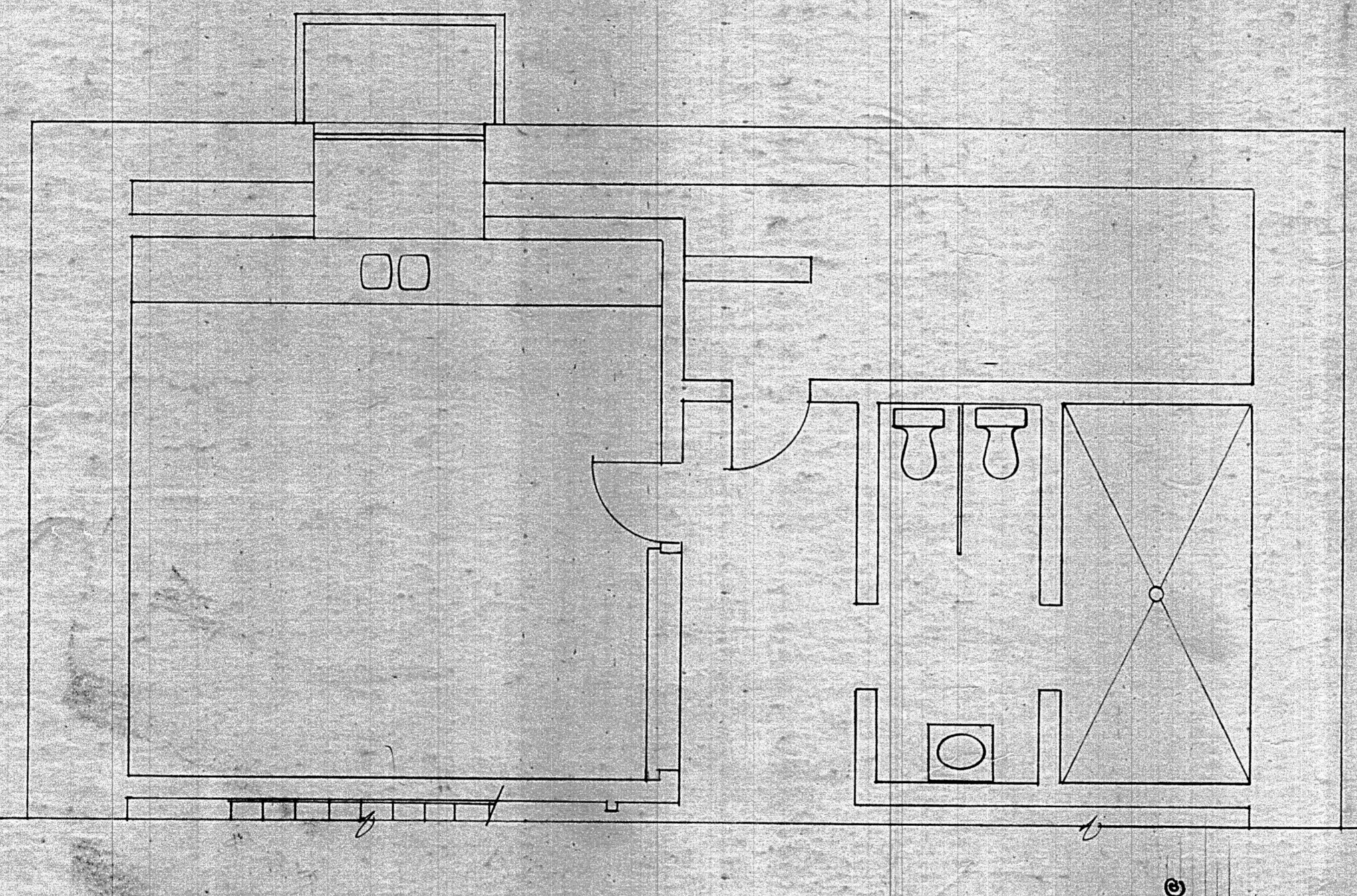
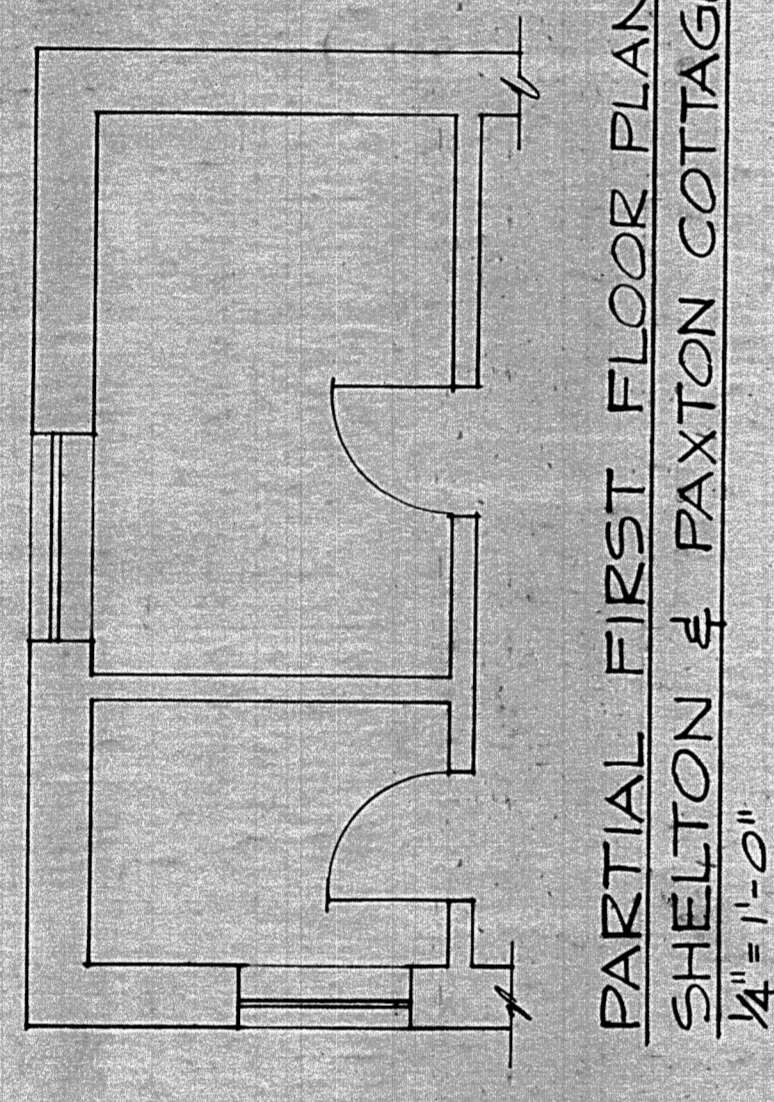
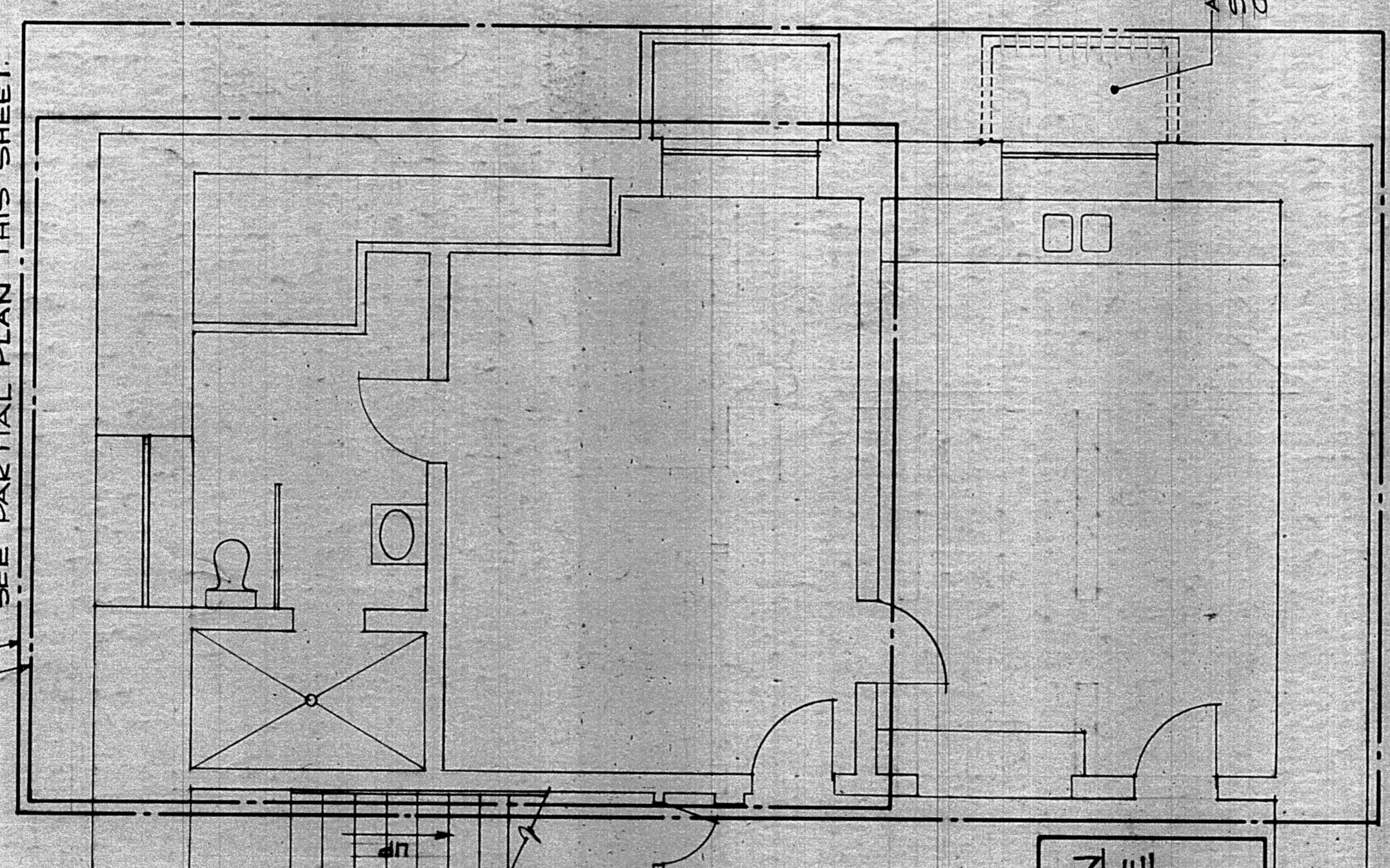

FOR VARIATIONS IN CASKIE, SHELTON & PAXTON COTTAGES, SEE PARTIAL PLANS THIS SHEET.

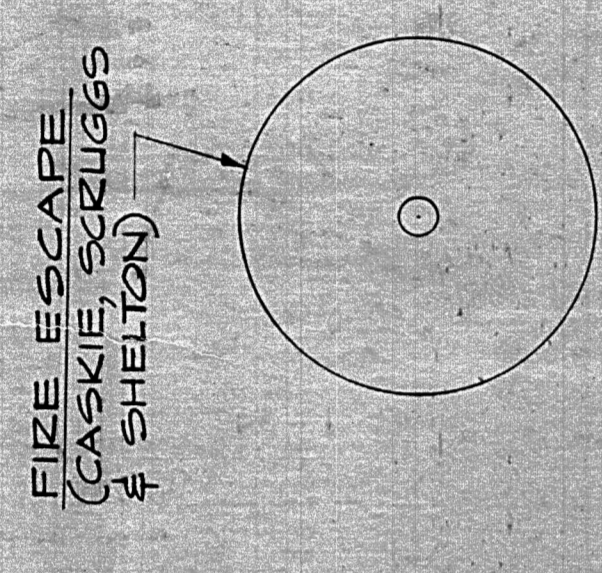

FOR VARIATIONS IN CASKIE & SCRUGGS COTTAGES, SEE PARTIAL PLAN THIS SHEET.

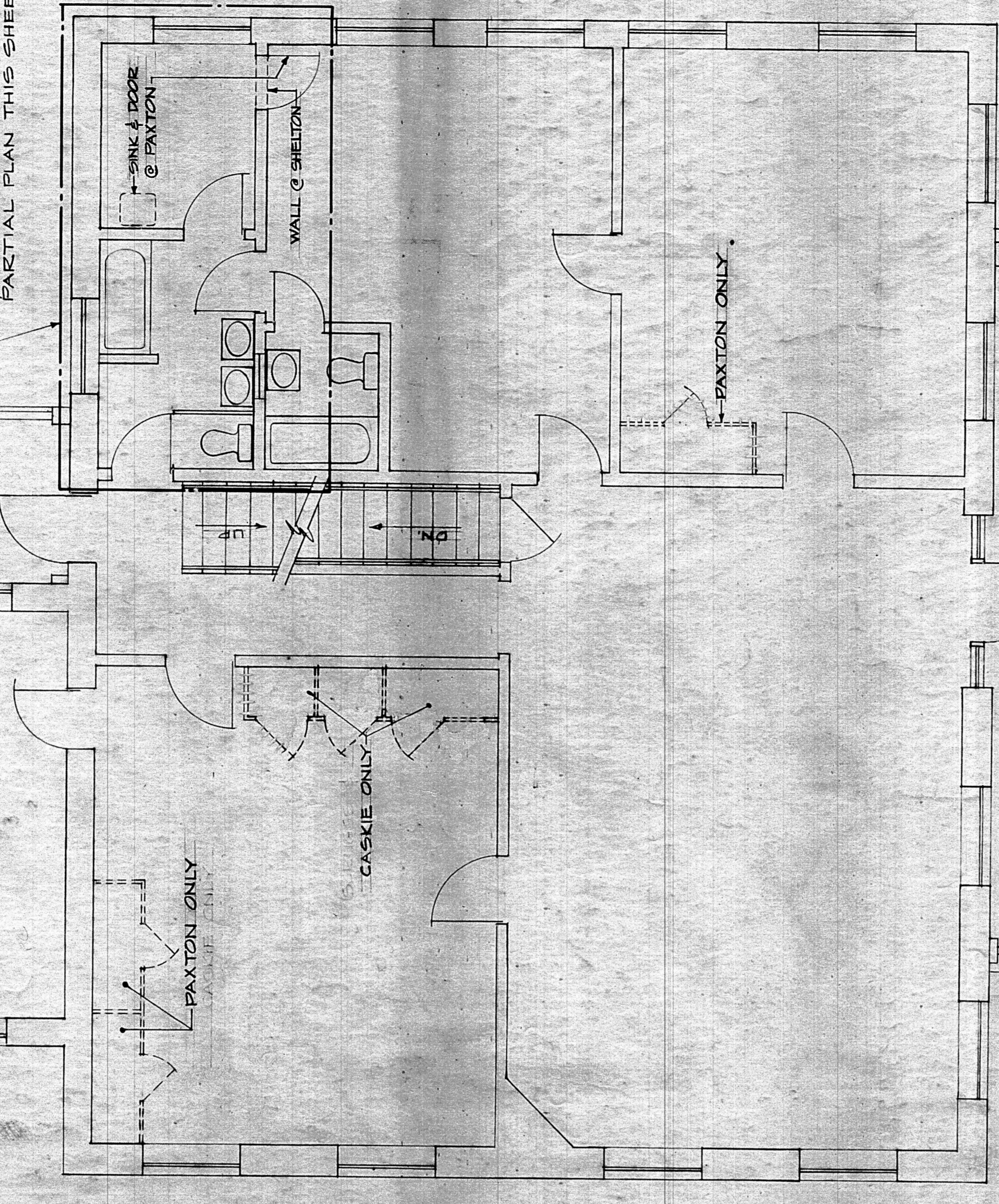

FIRST FLOOR PLAN - CASKIE, SCRUGGS, SHELTON & PAXTON COTTAGES
1/4" = 1'-0"

BASEMENT PLAN - CASKIE, SCRUGGS, SHELTON & PAXTON COTTAGES
1/4" = 1'-0"

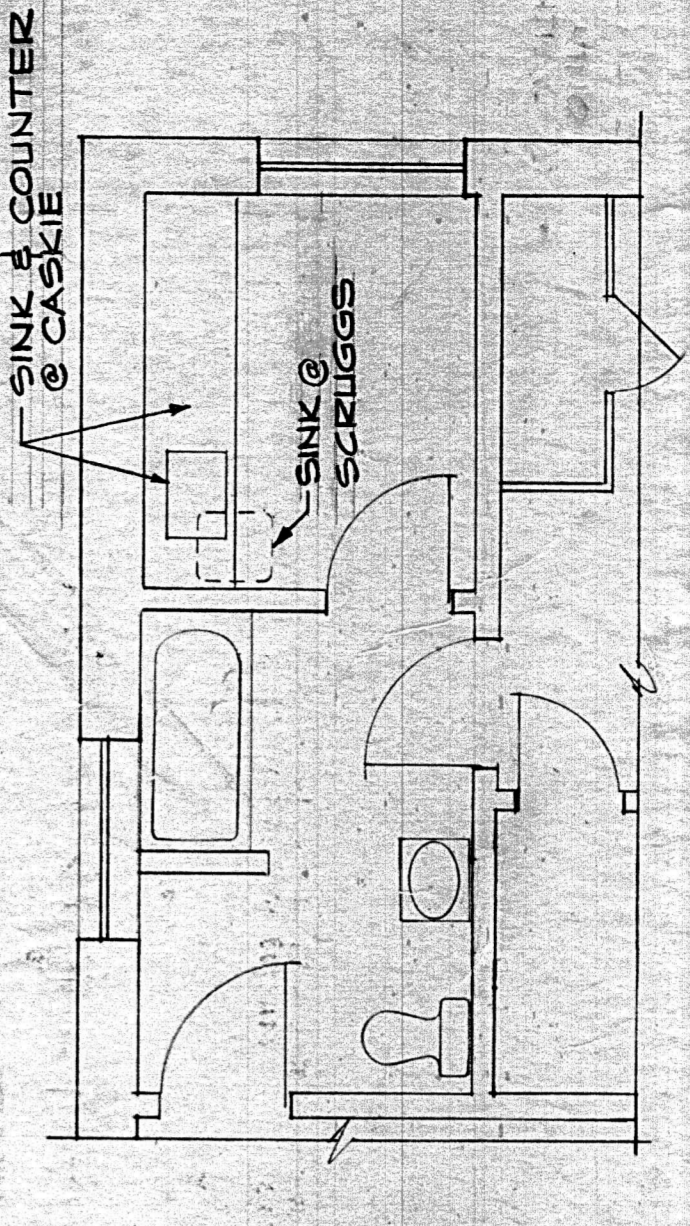
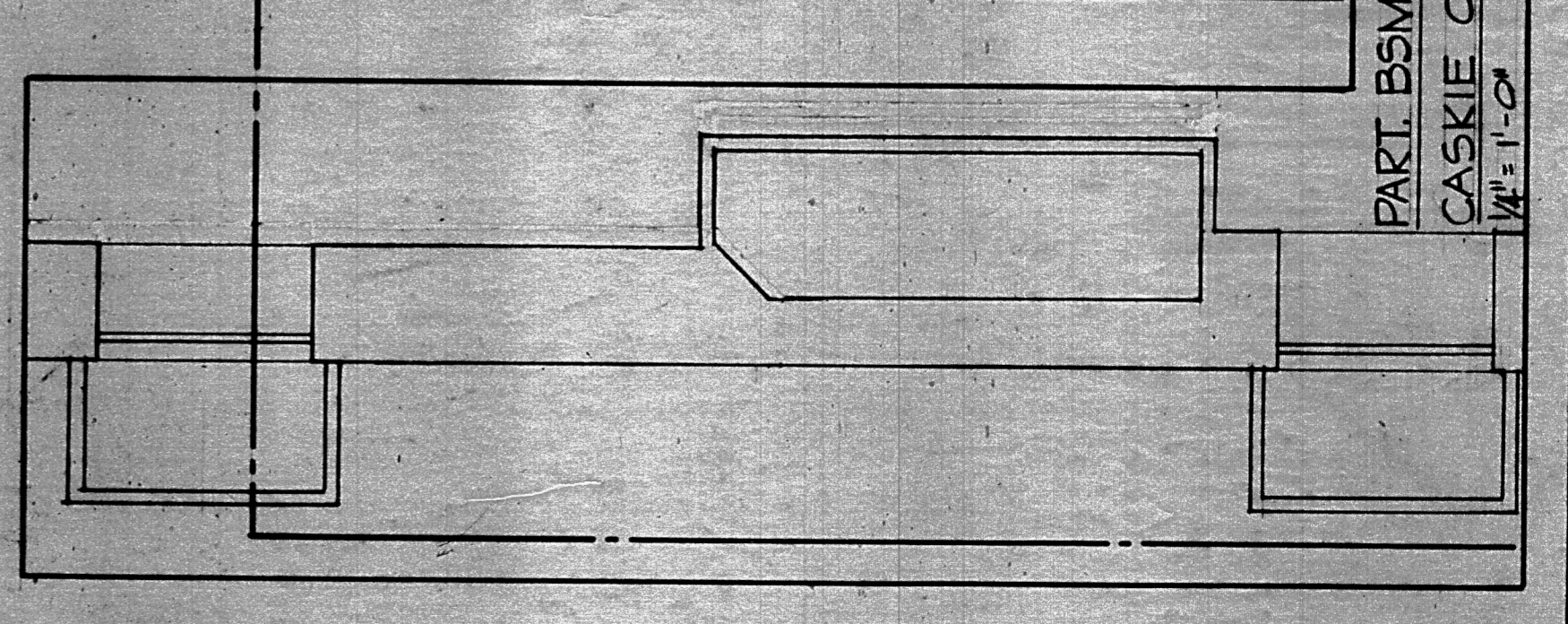
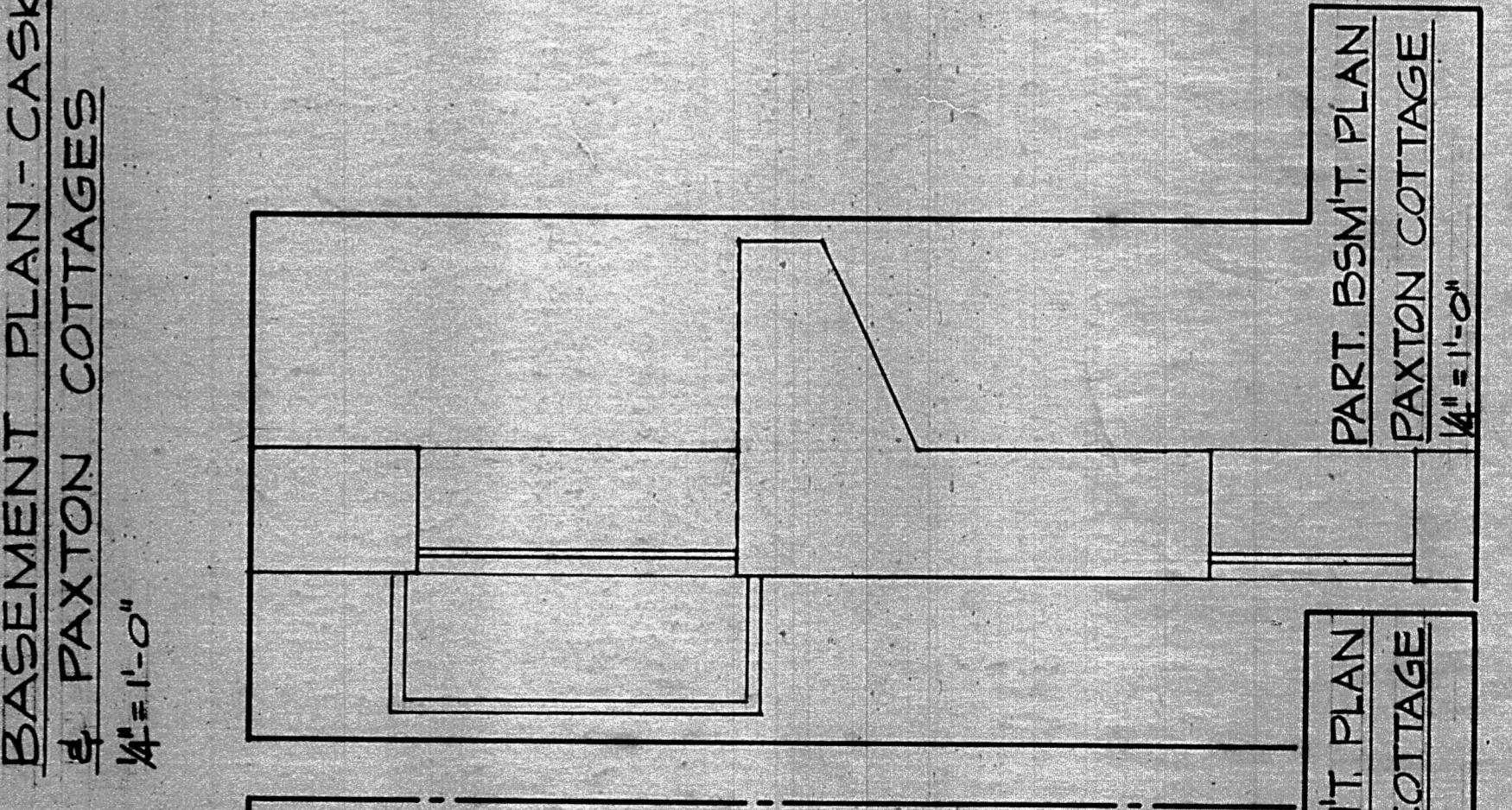
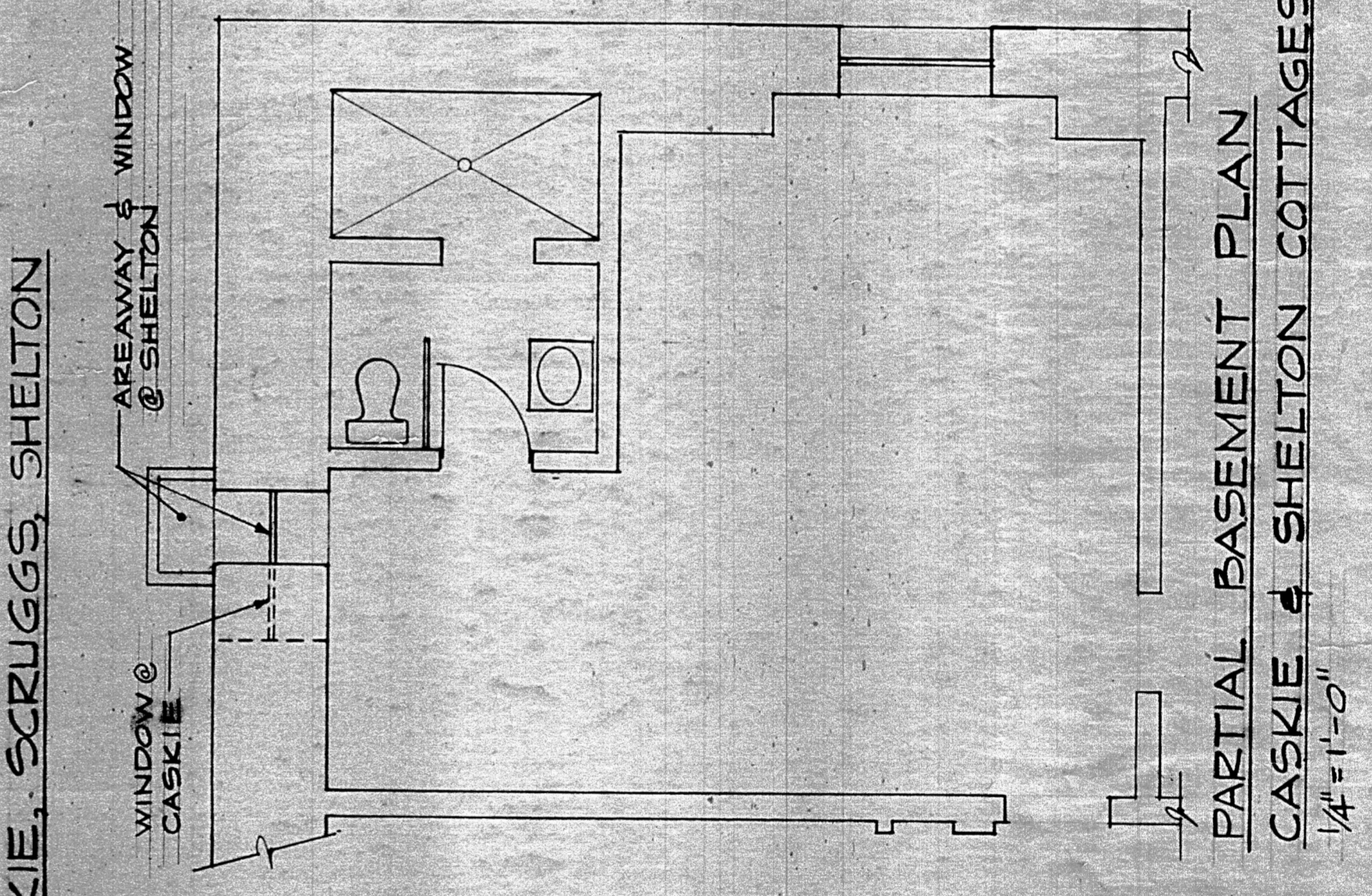

PARTIAL FIRST FLOOR PLAN CASKIE & SCRUGGS COTTAGES
1/4" = 1'-0"

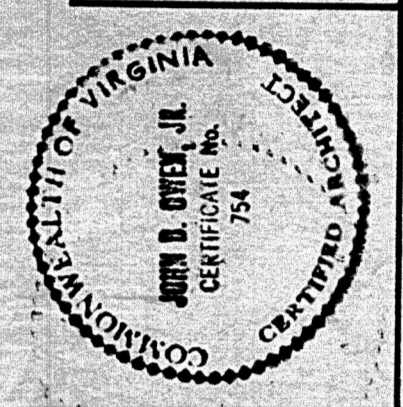

PRESBYTERIAN HOME IMPROVEMENTS
LYNCHBURG, VIRGINIA

CLARK, NEXSEN & OWEN
ARCHITECTS & ENGINEERS
LYNCHBURG, VIRGINIA
NORFOLK, VIRGINIA

BASEMENT & FIRST FL PLANS
CASKIE, SCRUGGS, SHELTON & PAXTON COTTAGES

NO. 2

DATE _____ SCALE _____ DRAWN BY _____ CHECKED _____

LEGEND

- EXISTING FLUORESCENT LIGHTING FIXTURE - REMOVE.
- EXISTING INCANDESCENT LIGHTING FIXTURE - REMOVE.
- EXISTING INCANDESCENT LIGHTING FIXTURE - REMOVE.
- EXISTING DUPLEX RECEPTACLE - 5' INDICATES SURFACE MOUNTED - REMOVE.
- EXISTING SPECIAL PURPOSE RECEPTACLE - REMOVE.
- EXISTING SWITCH - REMOVE. SINGLE POLE SWITCH AND NUMBER INDICATES 3-WAY, 4-WAY RESPECTIVELY. LETTER SUBSCRIPT INDICATES FIXTURES CONTROLLED.
- EXISTING EXPOSED CONDUIT (C) OR WIREMOLD (W) - REMOVE.
- EXISTING PANEL - REMOVE.
- EXISTING PUSHBUTTON SWITCH - REMOVE.
- EXISTING FLUORESCENT LIGHTING FIXTURE - TO REMAIN.
- EXISTING INCANDESCENT LIGHTING FIXTURE - TO REMAIN.
- EXISTING DUPLEX RECEPTACLE - 5' INDICATES SURFACE MOUNTED - TO REMAIN.
- EXISTING SPECIAL PURPOSE RECEPTACLE - TO REMAIN.
- EXISTING SWITCH - TO REMAIN. SINGLE POLE SWITCH AND NUMBER SUBSCRIPTS INDICATES 3-WAY, 4-WAY RESPECTIVELY. LETTER SUBSCRIPT INDICATES FIXTURES CONTROLLED.
- EXISTING MAIN PANEL - 120/240V, 14, 3W - TO REMAIN.
- EXISTING DISCONNECT SWITCH - TO REMAIN.
- EXISTING JUNCTION BOX - TO REMAIN.
- EXISTING MOTOR CONNECTION - TO REMAIN - NOMENCLATURE AS NOTED. IF INDICATES EXH. FAN.
- EXISTING CONDUIT / WIRING - TO REMAIN.
- INCANDESCENT LIGHTING FIXTURE - SEE LIGHTING FIXTURE SCHEDULE Dwg. N-1, E-2.
- DUPLEX RECEPTACLE - 20A, 125V, 2P, 3W, GROUNDING TYPE, MOUNT 18" AFF UNLESS OTHERWISE NOTED.
- DRYER RECEPTACLE - 30A, 3P, 3W, 125/250V, MOUNT 18" AFF UNLESS OTHERWISE NOTED.
- RECEPTACLE - GROUND FAULT CIRCUIT INTERRUPTER: 20A, 125V, MOUNT 18" AFF UNLESS OTHERWISE NOTED.
- SINGLE POLE TOGGLE SWITCH - 20A, 120-277VAC, MOUNT 48" AFF. SUBSCRIPT INDICATES FIXTURES CONTROLLED.
- 3-WAY TOGGLE SWITCH - 20A, 120-277VAC, MOUNT 48" AFF.
- 4-WAY TOGGLE SWITCH - 20A, 120-277VAC, MOUNT 48" AFF.
- LOAD-CENTER PANEL - 120/240V, 14, 3W, MOUNT WITH BOTTOM 4" AFF.
- FIRE ALARM PULLSTATION - MOUNT 48" AFF.
- FIRE DETECTOR - W/ INTEGRAL ALARM HORN - CEILING MOUNTED. DETECTOR SHALL BE CONCEALED IN WALL OR CEILING (W/ BARE CONDUCTORS) TICA MARKS INDICATE IF OTHER THAN 2" (GROUND NOT INDICATED FOR CLARITY).
- NEW CONDUIT / WIRING - CONDUCTORS AS NOTED.
- BRANCH CIRCUIT HOMERUN - PANEL NB-200, CAT. # 8.
- CONNECT NEW TO EXISTING. REMARKS INDICATE WHAT TO PICK-UP. (EXAMPLE: CONNECT NEW TO EXISTING SWITCH LEG # 5W, LEG 1)
- LIGHTING FIXTURE DESIGNATION
- ROOM DESIGNATION
- GENERAL CONSTRUCTION NOTE DESIGNATION. SEE DWG. E-2.

NOTE: FOR SECOND FLOOR PLAN SEE DWG. NEE-2. FOR ATTIC PLAN SEE DWG. N-11.

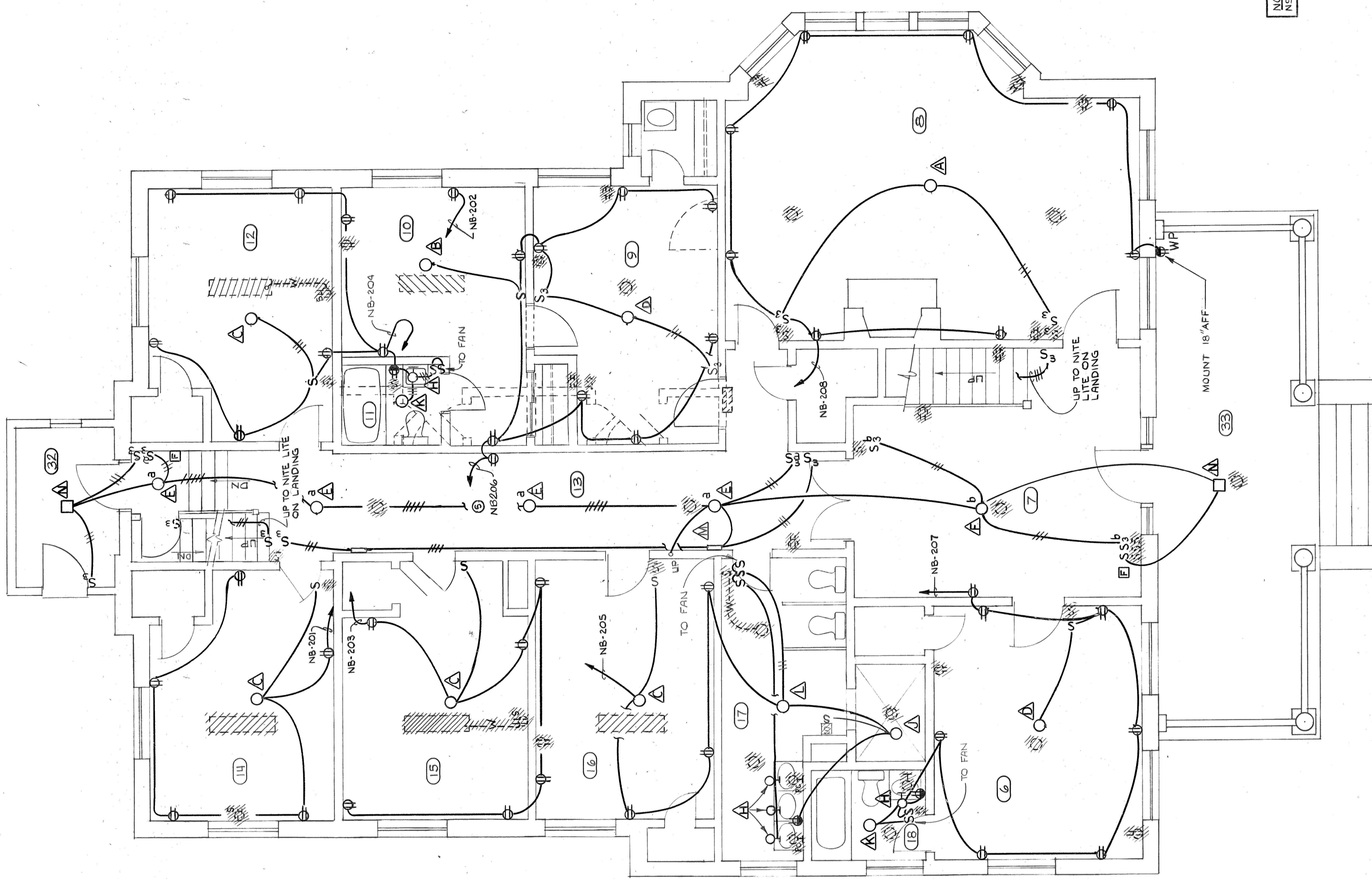

FIRST FLOOR PLAN - NOBLE COTTAGE
1/4" = 1'-0"

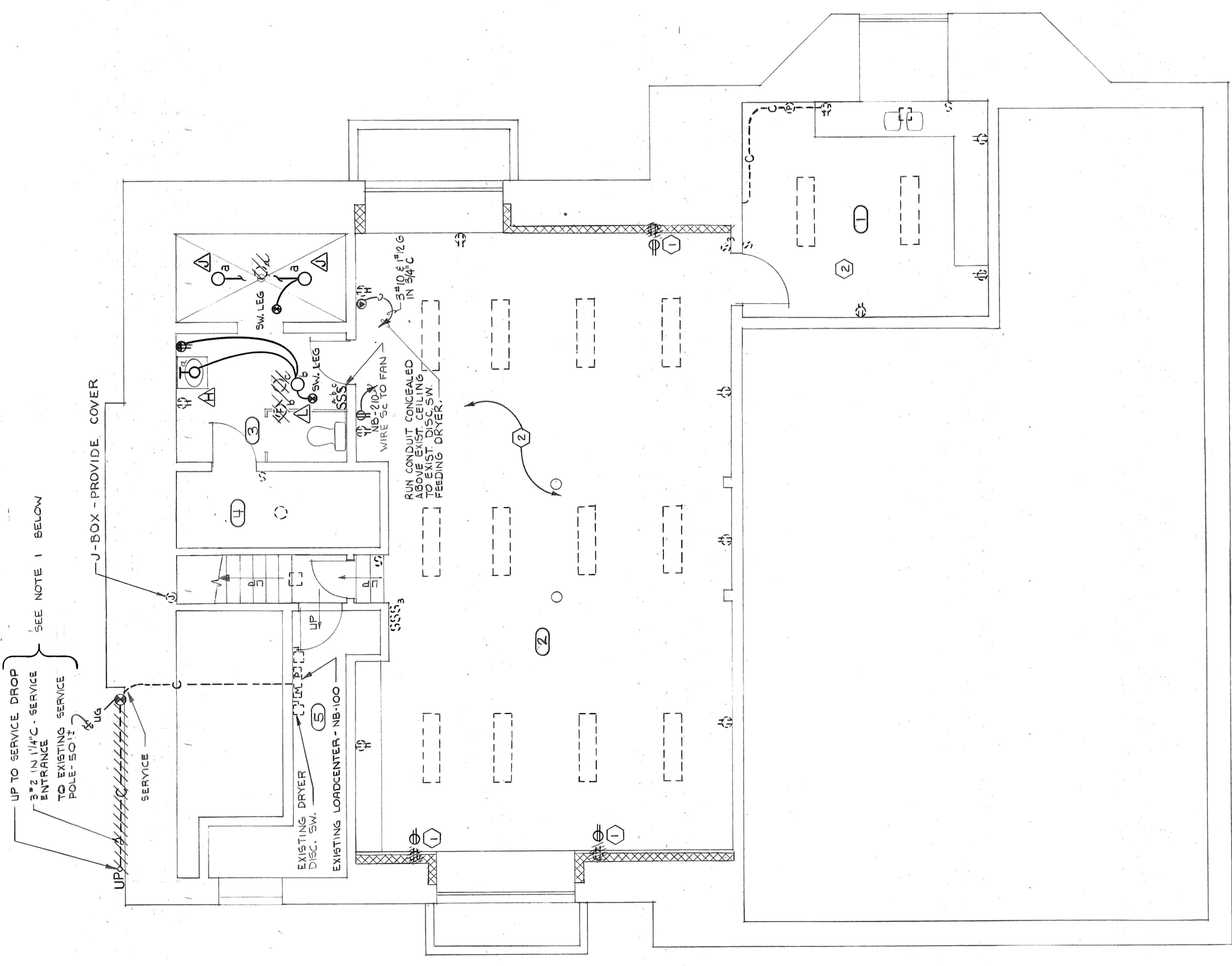

BASEMENT PLAN - NOBLE COTTAGE
1/4" = 1'-0"

NOTE 1:
REMOVE EXISTING SERVICE DROP FROM POLE TO NOBLE COTTAGE AND EXISTING SERVICE ENTRANCE CONDUIT FROM SIDE WALL OF THE BUILDING ENTRANCE WITH THE SERVICE ENTRANCE. REMOVE THE SERVICE ENTRANCE CONDUCTORS TO THE EXISTING LOAD-CENTER NB-100.
PROVIDE 3/2 IN W.C. CONDUIT DOWN POLE FROM EXISTING SECONDARY SERVICE TO THE BUILDING. PROVIDE WEATHERHEAD AND CONNECT TO EXISTING SECONDARY. EXTEND 3'-2" IN EXISTING CONDUIT TO LOAD-CENTER NB-100.
PROVIDE ALL ASSOCIATED HARDWARE REQUIRED TO MAKE A PROPER CONNECTION. CONDUIT RUN UNDERGROUND SHALL BE ASPHALTUM PAINTED.



PRESBYTERIAN HOME
IMPROVEMENTS
LYNCHBURG, VIRGINIA

CLARK, MEASEN & OWEN
ARCHITECTS & ENGINEERS
LYNCHBURG, VIRGINIA
BASEMENT & FIRST FL. PLANS
NOBLE COTTAGE
E-1
DATE: REGIONAL JAN. 1991
DRAWN BY: CUG
CHECKED: CUG
DWG. NO. 1991

LIGHTING		FIXTURE		SCHEDULE		REMARKS
TYPE	MANUFACTURER	CATALOG NUMBER	TYPE NO./SIZE	MOUNTING		
A	STARLIGHT/THOMAS	SL-139	4'-60W.I.F	SURFACE		
A		SL-140	2'-60W.I.F	SURFACE		
A		SL-154	2'-60W.I.F	SURFACE		
A		SL-194	2'-60W.I.F	SURFACE		
A		SL-521	1'-60W.I.F	SURFACE		
A		SL-7502	3'-60W.I.F	SURFACE		
A		SL-523-1	1'-60W.I.F	SURFACE		
A		SL-210	1'-60W.I.F	WALL		MOUNT 6" ABOVE TOP OF MIRROR
A	THOMAS	RU-315	1'-60W.I.F	RECESSED		WITH EXHAUST FAN - SWITCH EACH SEPARATELY
A		T-342	1'-75 W.I.F	RECESSED		
A		T-307	1'-75 W.I.F	RECESSED		
A	PERFECLITE	NL6866-2	1'-25 W.I.F	RECESSED		
A	MARCO	NT-P	1'-100 W.I.F	SURFACE		
A	BRYANT	522B	1'-100 W.I.F	SURFACE		

LOADCENTER		SCHEDULE		SCHEDULE	
DESCRIPTION	CIRCUIT NUMBER	BREAKER RATING	WIRE SIZE	LOAD KW/HP	SERVICE
NOBLE COTTAGE 120/240 V, 3W, 1, 125 A FNL 5/IN. W/LO FNL 5/IN. W/LO FNL 5/IN. W/LO FNL 5/IN. W/LO FNL 5/IN. W/LO	1	1P, 20A	#12	1.07 KW	RM. 14 - 1ST FLR.
	3			1.2 KW	15, 16
	5			1.2 KW	16, 17
	7			1.72 KW	6, 7, 18
	9			.5 KW	HALL LIGHTS - RM. 13, 1ST FLR.
FLUSH MOUNTED	11			1.56 KW	RM. 20, 21, 22 - 2ND FLR.
	13			1.38 KW	27, 28
	15			1.48 KW	20, 28, 29
	17			1.52 KW	19, 30
NOTE: TANDEM BRKRS. NOT ALLOWED.	2	1P, 20A	#12		FOUR R/C RM. 10
	4			1.7 KW	RM. 10, 11, 12 - 1ST FLR.
	6			1.86 KW	1, 10, 13
	8			1.86 KW	B
	10				WASHER
	12			1.38 KW	RM. 24, 25 - 2ND FLR.
	14			1.32 KW	23, 24
	16			1.2 KW	22, 23
	18			1.56 KW	21, 20, 22

- GENERAL CONSTRUCTION NOTES**
- IN BASEMENT ALL PLANS - WHERE NEW 4" CMU WALL IS BEING PROVIDED; ADD BOX EXTENSIONS TO ALL RECEPTACLES & SWITCHES INDICATED; SUCH THAT DEVICE SHALL BE FLUSH MOUNTED IN NEW WALL. PROVIDE NEW DEVICE AND COVER PLATE.
 - IN ALL BUILDINGS - REPLACE ALL 1" x 4" x 1 1/2" FIXTURE LENS IN EXISTING FLUORESCENT FIXTURES THAT REMAIN. PROVIDE DROP DISH OPAL ACRYLIC LENS.
 - ALL BUILDING SERVICES SHALL REMAIN, EXCEPT NOBLE COTTAGE. SEE DWG. NO. E-1 FOR NOBLE COTTAGE SERVICE DESCRIPTION.
 - IN ALL BUILDINGS - WHERE EXISTING FIXTURES ARE REMOVED AND NEW FIXTURES ARE PROVIDED, THE NEW FIXTURES SHALL BE LOCATED IN CENTER OF ROOM OR AREA.
 - CONTRACTOR SHALL REMOVE TV SYSTEM IN EACH BLDG. ADEQUATE MATERIALS EXIST IN EACH BLDG. EXCEPT FOR STRAPS AND CLAMPED PIPES TO TRAIN OR SUPPORT THE CABLE IN A NEAT & ORDERLY MANNER. CABLE SHALL BE SUPPORTED EVERY 25'. RETAIN GROUND CABLE FROM ANTENNA AND PROVIDE A GOOD GROUND CONNECTION.
 - WIRING SHALL BE RUN CONCEALED IN WALLS OR CEILING. 1ST FLOOR WALLS MAY BE CHASED AND REPAIRED BEFORE NEW WALL COVERING IS APPLIED. 1ST & 2ND FLOOR CEILING ARE BEING DROPPED 1" AND SHEET ROCK INSTALLED - WIRING SHALL BE RUN ABOVE NEW CEILING, AND EXISTING CEILING MAY BE CUT TO PROVIDE FOR WIRING.
 - PROVIDE FIRE ALARM SYSTEM (AS INDICATED BY DETAIL THIS SHEET) IN BASEMENT AND NOBLE COTTAGE. PROVIDE A FIRE DETECTOR ON EACH FLOOR AND A PULLSTATION AT FRONT AND BACK DOORS. ALL WIRING SHALL BE CONCEALED, ANY DAMAGE TO THE EXISTING FACILITY SHALL BE REPAIRED AND PAINTED TO MATCH EXISTING. CONNECT TO NEAREST 120VOLT CIRCUIT AND MARK PANEL TO INDICATE CIRCUIT TO WHICH FIRE ALARM IS CONNECTED.

CLARK, NEYSEN & OWEN
ARCHITECTS & ENGINEERS
LYNCHBURG, VIRGINIA

PRESBYTERIAN HOME IMPROVEMENTS
LYNCHBURG, VIRGINIA

REVISED: _____
DATE: _____
DRAWN BY: _____
CHECKED BY: _____
SCALE: _____

SECOND FLOOR PLAN
NOBLE COTTAGE

DWG. NO. **E-2**
SHEET NO. _____

REMOVE EXISTING 2P, 30A BRKR. FEEDING BP. STRIPS AND PULL PLATE. 50A BRKR. TO FEED NB-200

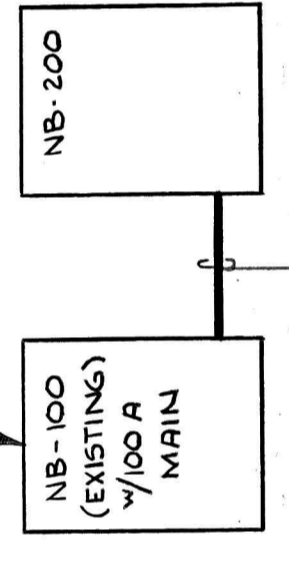

POWER RISER DIAGRAM - NOBLE COTTAGE
NO SCALE

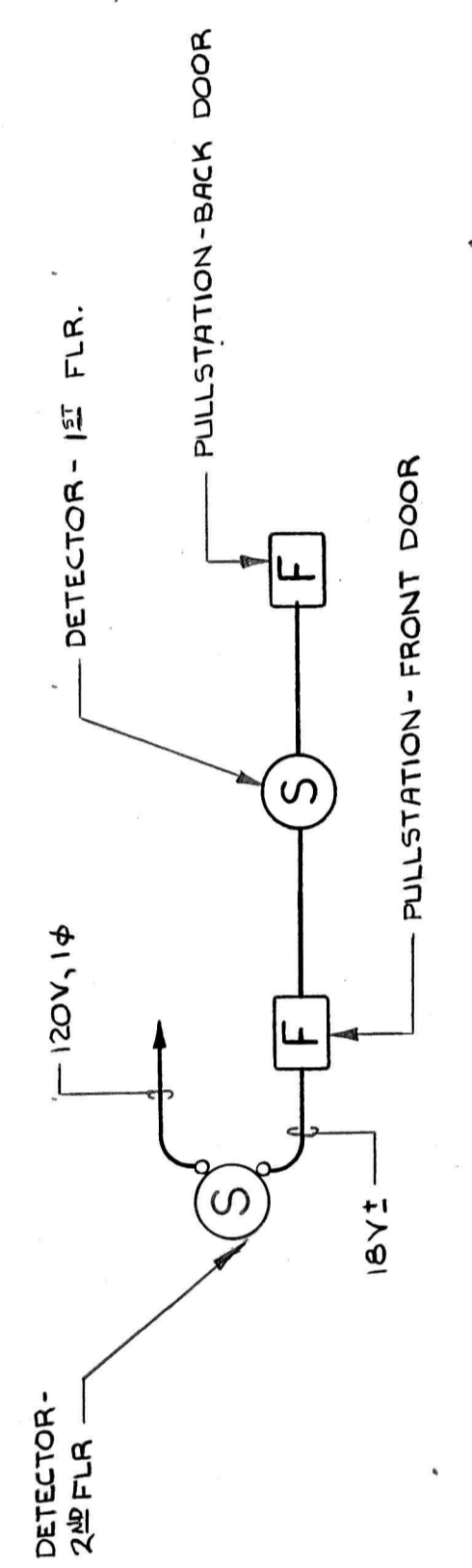

- NOTES:**
- ANY DEVICE IN ALARM CONDITION SHALL RING IN EACH DETECTOR ON EACH FLOOR.
 - REMOTE DEVICES OPERATE WITH NORMALLY OPEN SET OF CONTACTS. DETECTORS ARE DUAL CHAMBER IONIZATION TYPE AND HAVE INTERCONNECT FEATURE FOR SIMULTANEOUS ALARM OF 6 UNITS. DETECTORS SHALL HAVE BUILT-IN TRANSFORMER, POWER ON LIGHT AND 85 DECIBEL HORN.

FIRE ALARM SYSTEM (TYPICAL EACH BLDG.)
NO SCALE

NOTE: FOR BASEMENT AND FIRST FLOOR PLANS SEE DWG. NO. E-1.

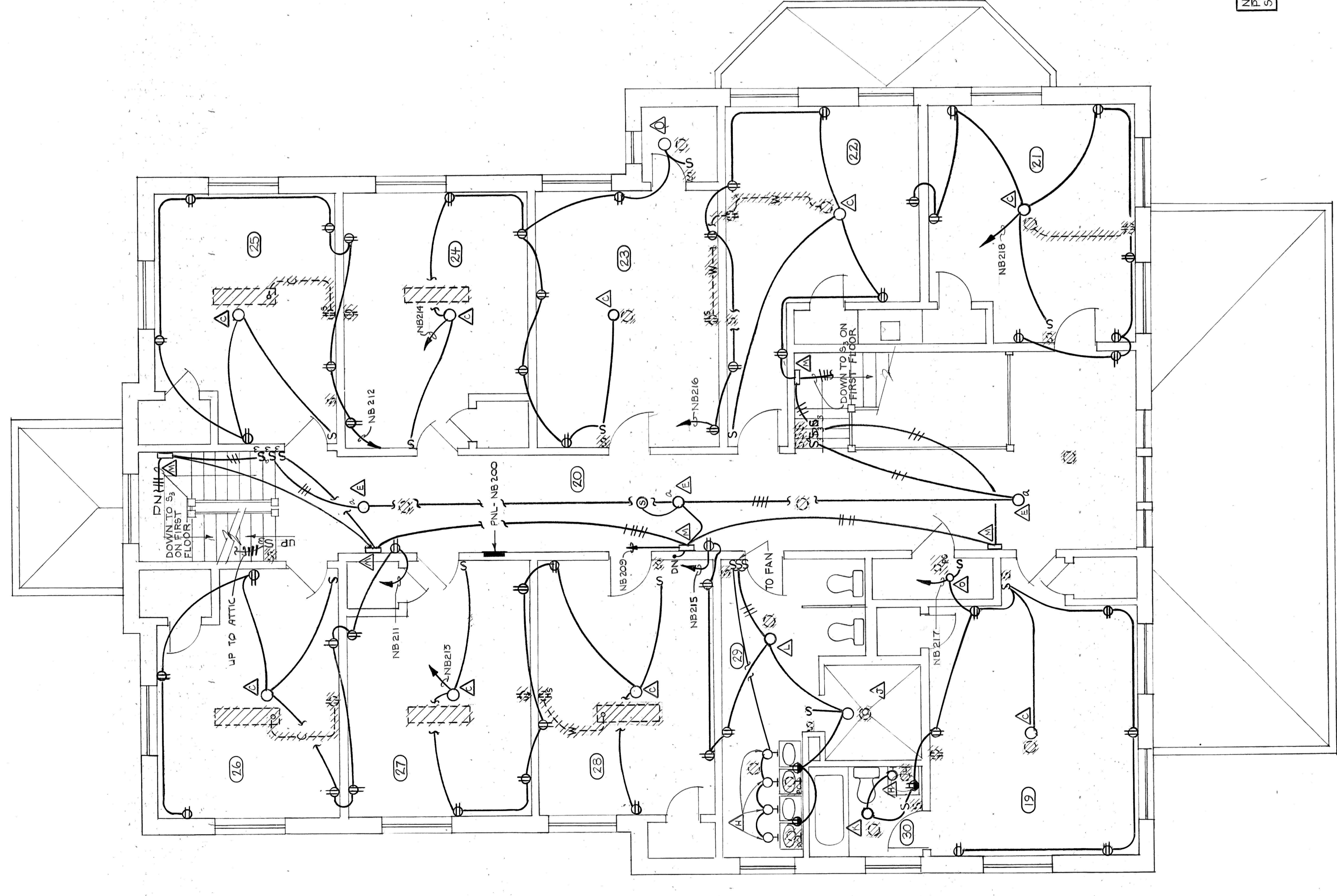

SECOND FLOOR PLAN - NOBLE COTTAGE
1/4" = 1'-0"

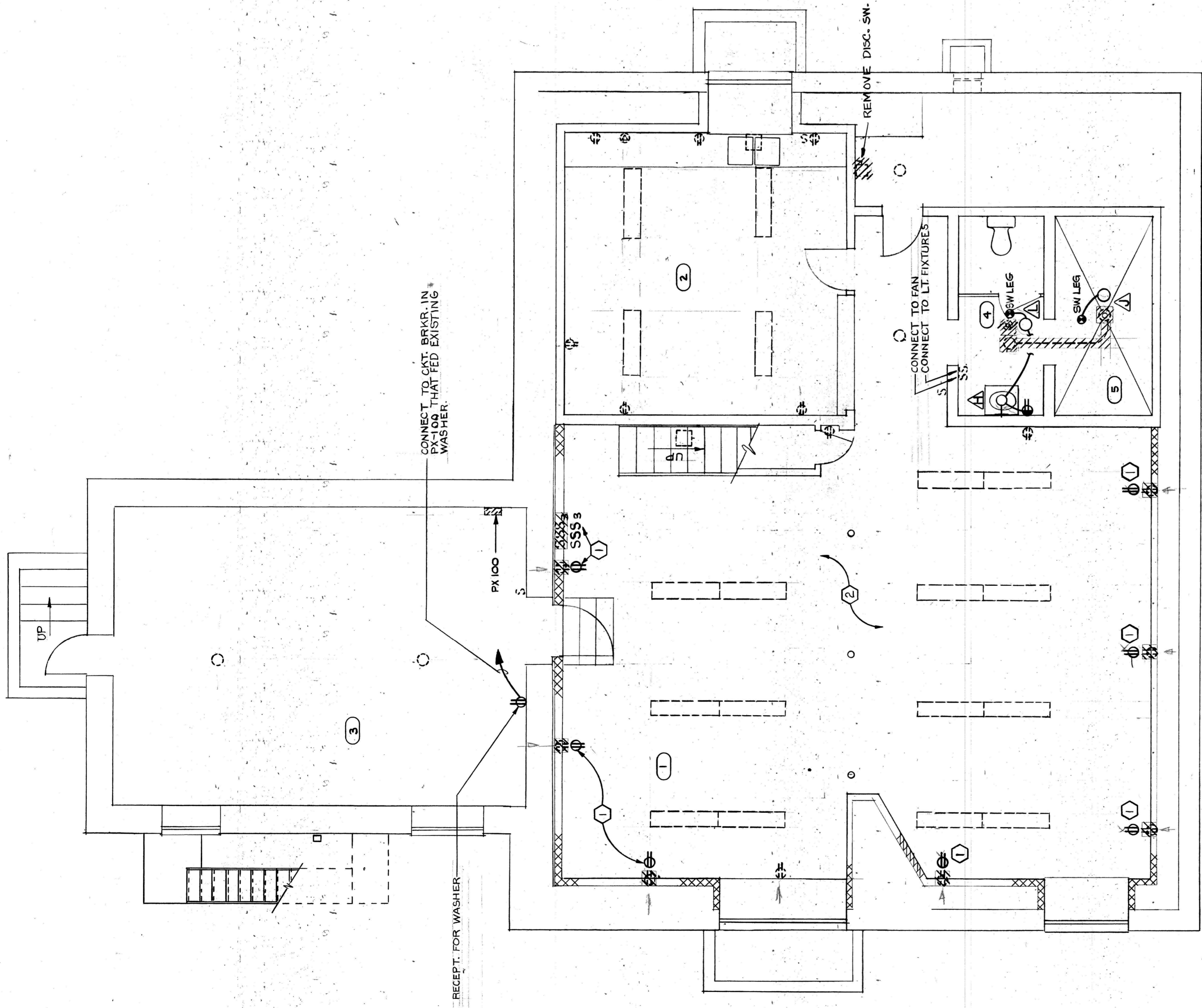

BASEMENT PLAN - PAXTON
1/4" = 1'-0"

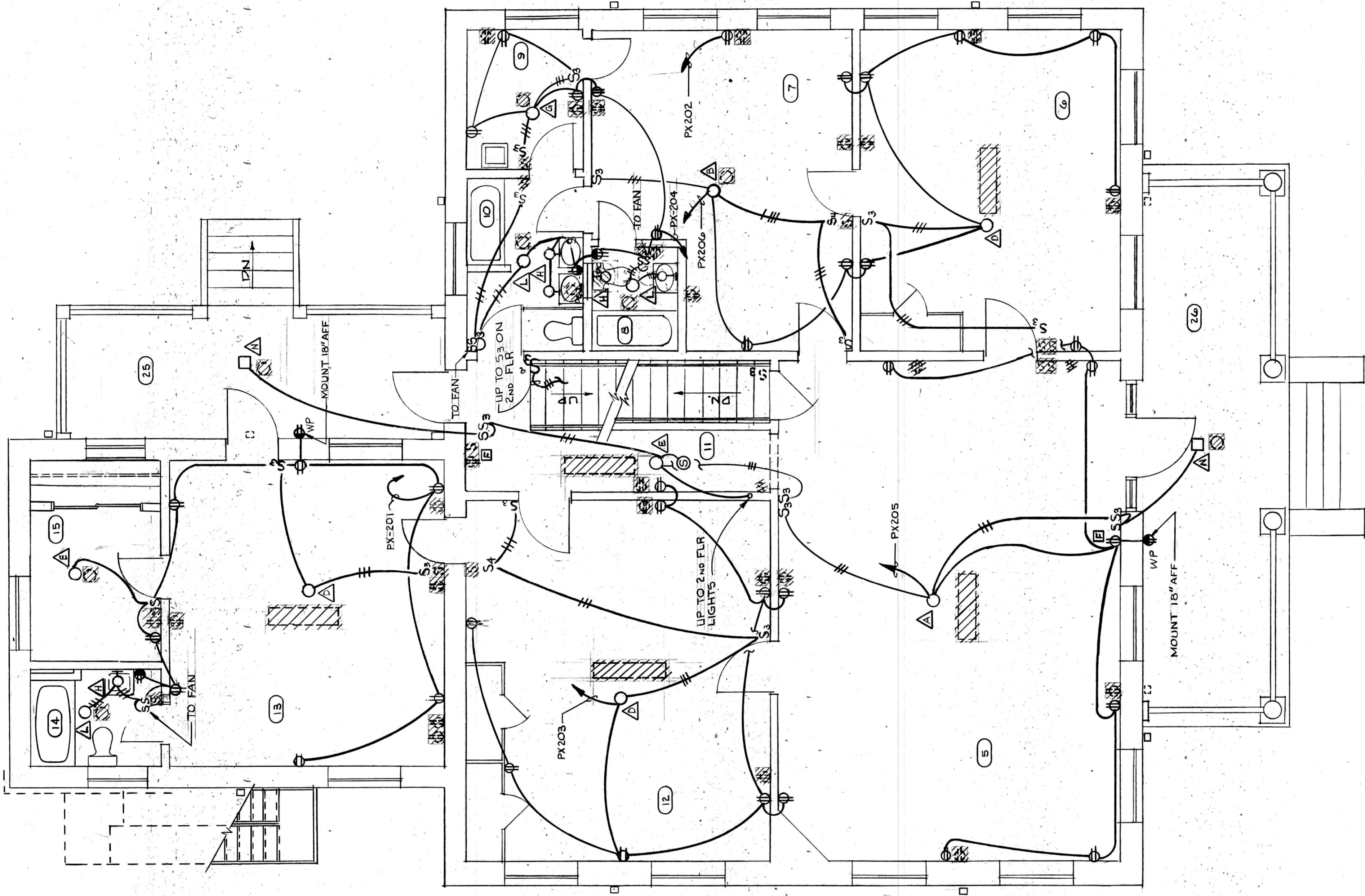

FIRST FLOOR PLAN - PAXTON
1/4" = 1'-0"

NOTE: FOR SECOND FLOOR PLAN SEE DWG. NO. E-2 FOR ATTIC PLAN SEE DWG. NO. E-11.



PRESBYTERIAN HOME
IMPROVEMENTS
LYNCHBURG, VIRGINIA

CLARK NEXSEN & OWEN
ARCHITECTS & ENGINEERS
LYNCHBURG, VIRGINIA

PROJECT NO. 100-100
DRAWING NO. E-3
DATE 10/15/51
SCALE AS SHOWN
DRAWN BY J.S.W.
CHECKED BY J.S.W.
COMING NO. 1531

REMOVE EXISTING 3P 300 BRKR. FEEDING UP-STRAPS
PANEL AND REPLACE W/ 3P 50A BRKR. TO FEED NEW
PANEL PX-200.

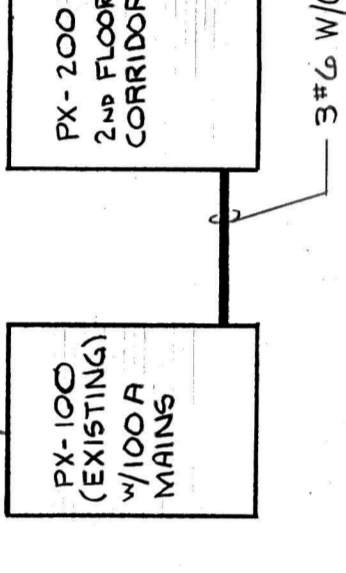

POWER RISER DIAGRAM - PAXTON COTTAGE
NO SCALE

LOADCENTER		SCHEDULE				
DESCRIPTION	CIRCUIT NUMBER/RATING	BREAKER	WIRE SIZE	LOAD KW/HP	SERVICE	
PAXTON COTTAGE PX-200 3W 14 125A MLO PNL 57A SQUARE 10 LOADCENTER - TYPE FLUSH MOUNTED	1	1P, 20A	#12	1.3 KW	RM. 13, 14, 15, 25 - 1st FLR.	
	3			1.1 KW	5, 12	
	5			1.2 KW	5, 16, 26	
	7			1.3 KW	22, 23 - 2nd FLR.	
	9			1.1 KW	21, 22	
	11			1.2 KW	16, 17	
	2	1P, 20A		#12	1.0 KW	A/C RM. 7 - 1st FLR.
	4				1.2 KW	RM. 7, 8, 9, 10
	6				1.1 KW	6, 7
	10				1.0 KW	19 - 2nd FLR.
	12				1.8 KW	HALL LIGHTS - RM. 11, 25 - 1st FLR.

NOTE: TANDEM BRKRS. NOT ALLOWED.

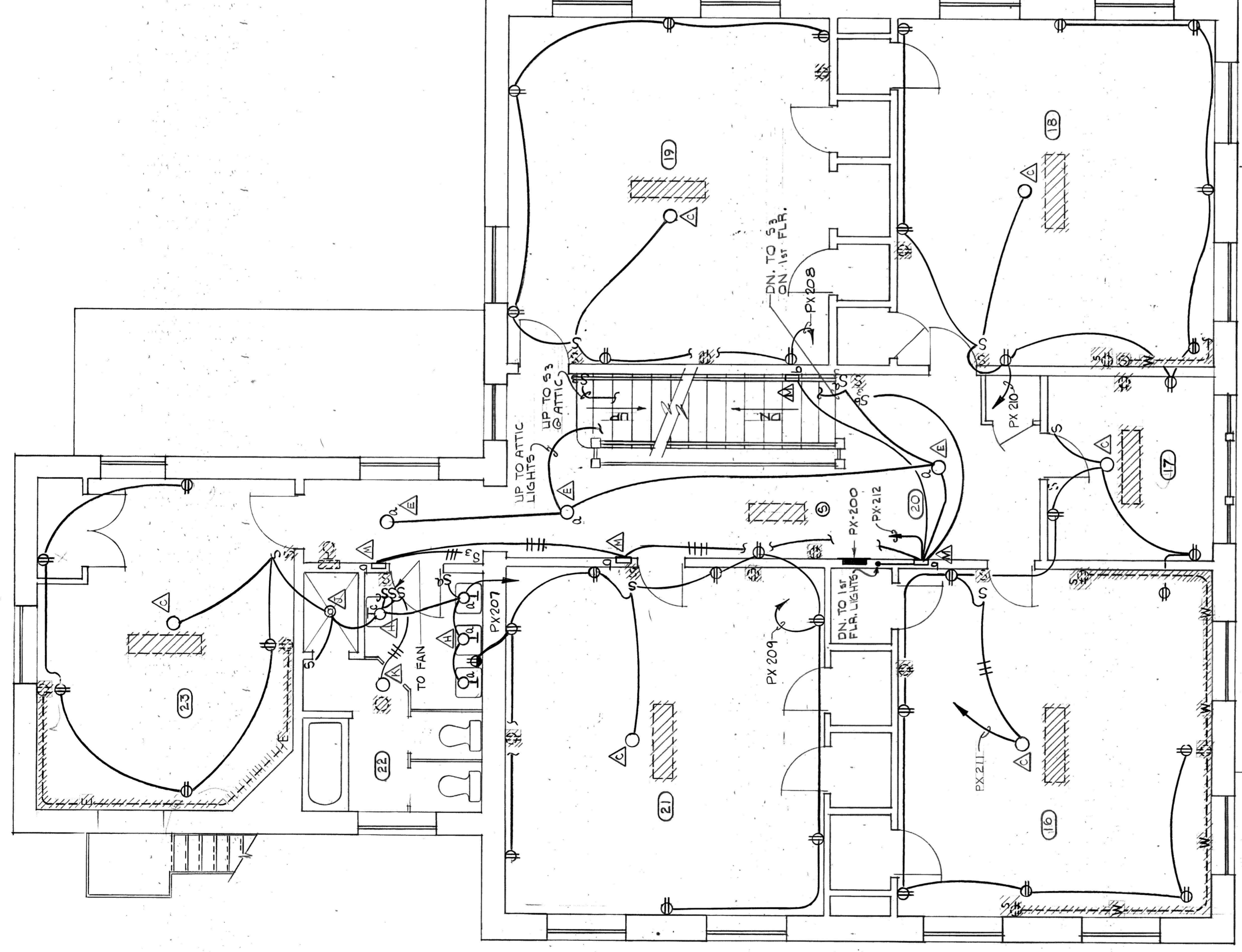

SECOND FLOOR PLAN - PAXTON
1/4" = 1'-0"

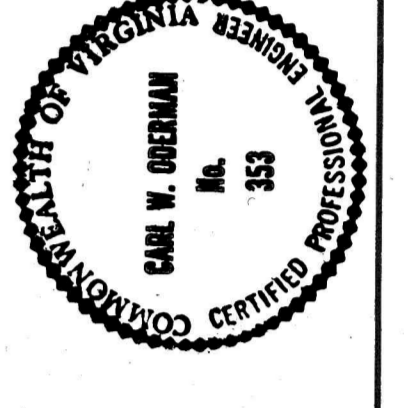

PRESBYTERIAN HOME IMPROVEMENTS
LYNCHBURG, VIRGINIA

CLARK, NEXSEN & OWEN
ARCHITECTS & ENGINEERS
LYNCHBURG, VIRGINIA
NOBISVILLE, VIRGINIA

REVISED: _____
DATE: _____
SCALE: DRAWN BY: CHECKED: _____
E-4
PAXTON COTTAGE
COM. NO. 1551

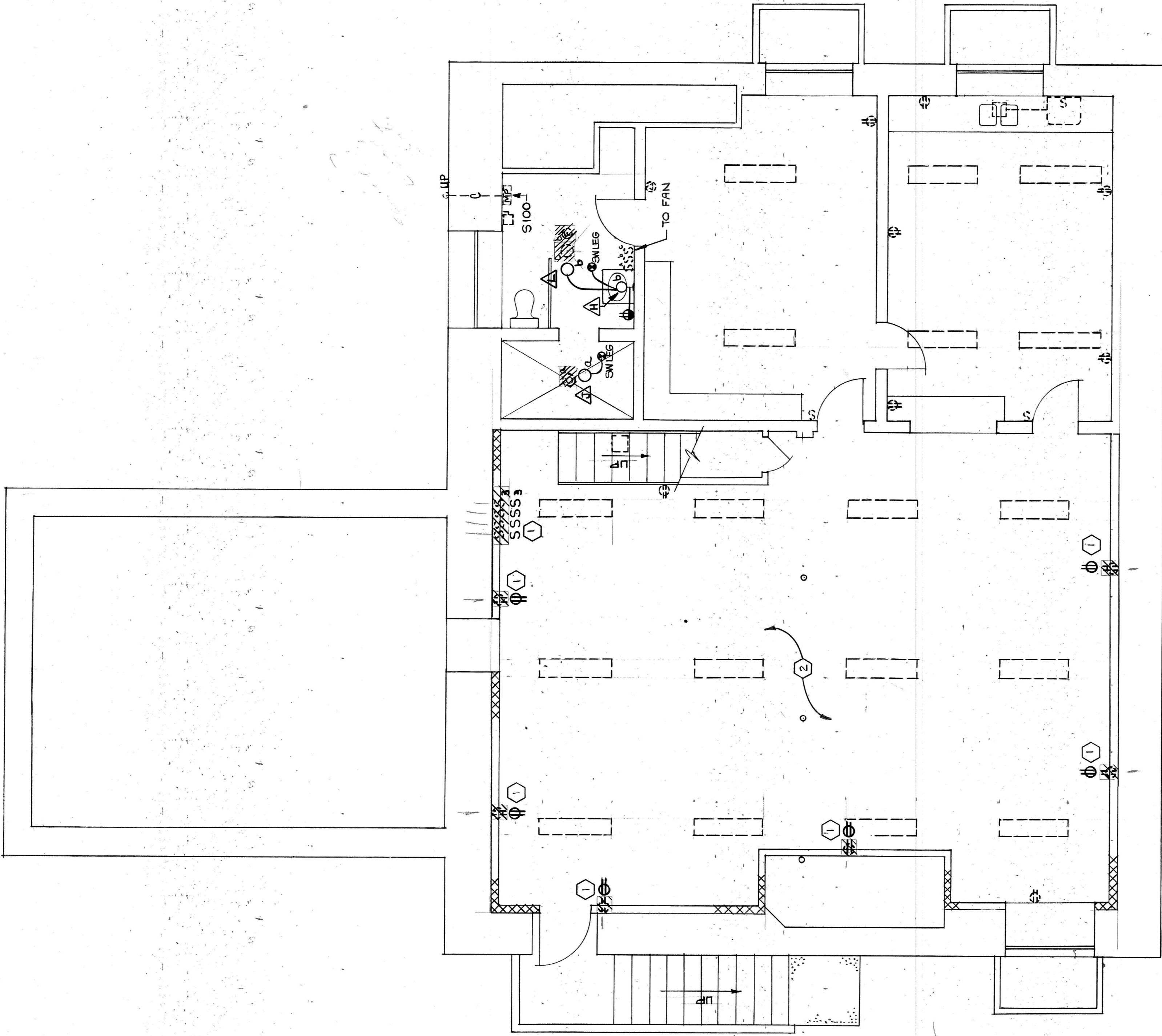

BASEMENT PLAN - SCRUGGS
1/4" = 1'-0"

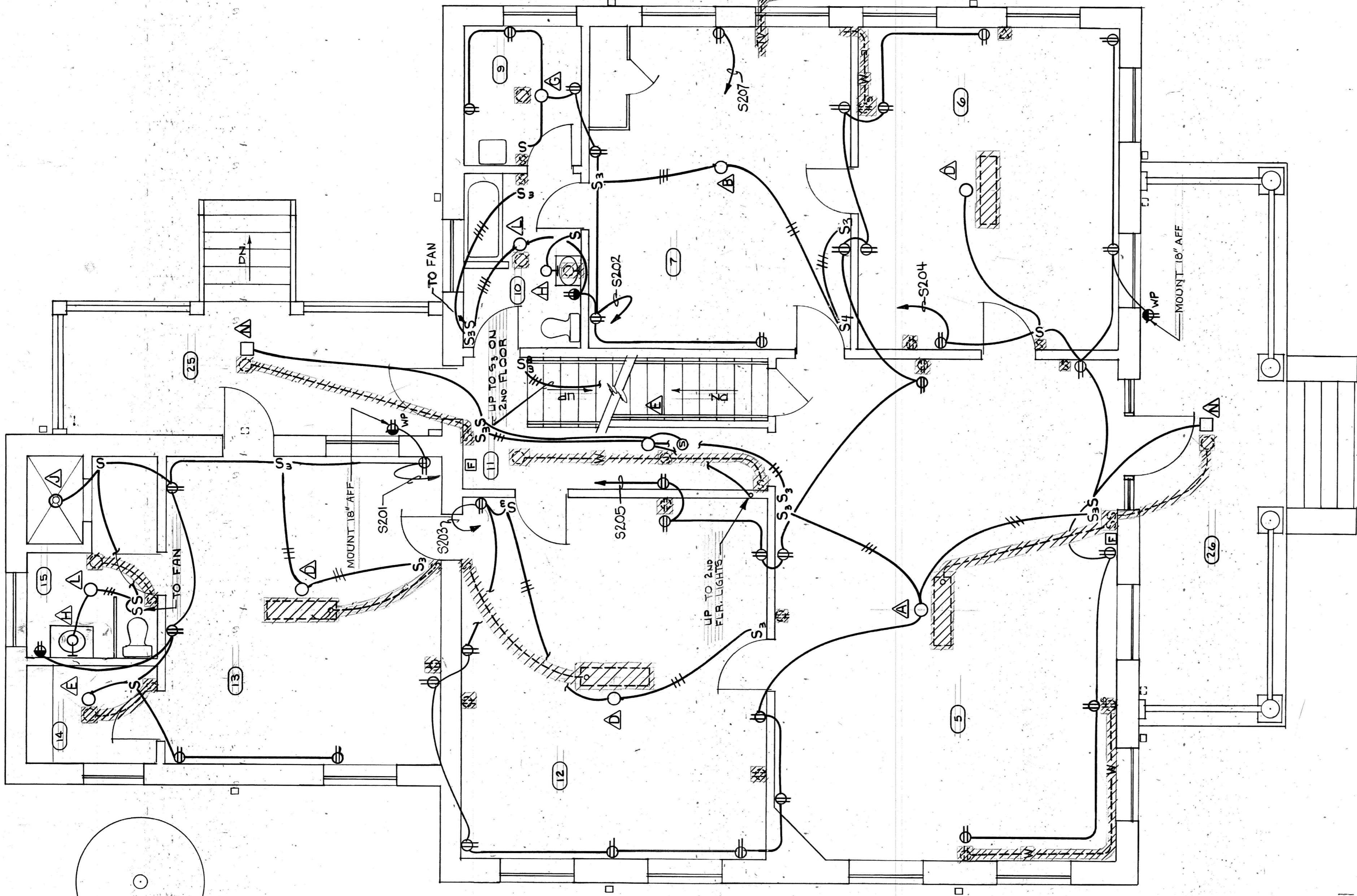

FIRST FLOOR PLAN - SCRUGGS
1/4" = 1'-0"

NOTE: FOR SECOND FLOOR PLAN
SEE DWG. N.E. & FOR ATTIC
PLAN SEE DWG. N.E. II.

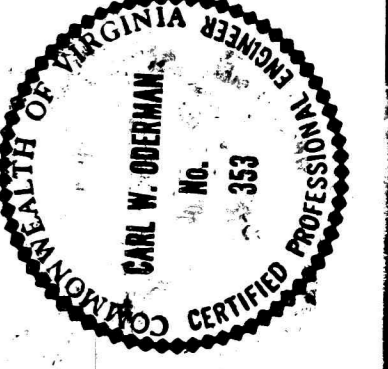

PRESBYTERIAN HOME
IMPROVEMENTS
LYNCHBURG, VIRGINIA

CLARK, NEXSEN & OWEN
ARCHITECTS & ENGINEERS
LYNCHBURG, VIRGINIA
REVISED BASEMENT & FIRST FL. PLANS
SCRUGGS COTTAGE
DATE 10/25/54 DRAWN BY J. S. W. CHECKED BY J. S. W. SCALE 1/4" = 1'-0"

DWG. NO. E-5
JOB NO. 1522

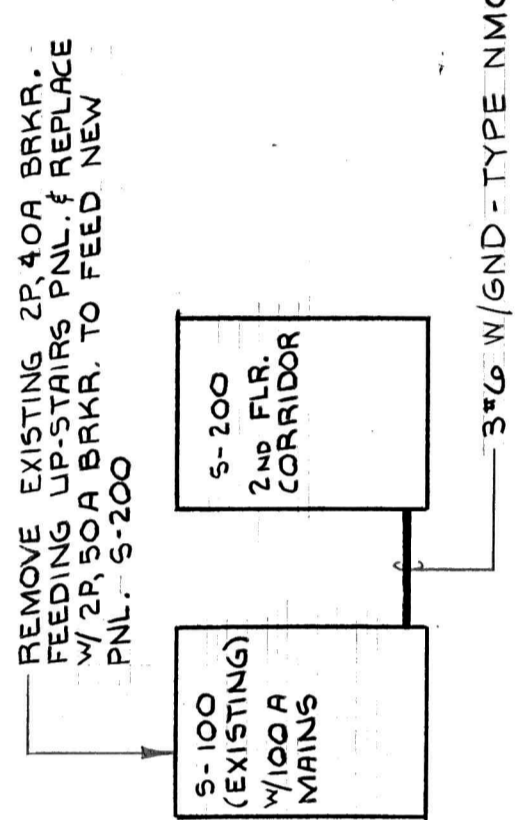

POWER RISER DIAGRAM - SCRUGGS COTTAGE
NO SCALE

DESCRIPTION	CIRCUIT NUMBER	BREAKER RATINGS	WIRE SIZE	LOAD		SERVICE
				KVA	HP	
SCRUGGS COTTAGE 120/240V, 3W, 1Ø, 5/12 INCHES 1ØP, 3ØN, 3ØG, 1ØG, 1ØG, 1ØG FUTURE A/C UNIT FLUSH MOUNTED	1	1P, 20A	#12	1.7KW		RM 13, 14, 15 - 1st FLR.
	3			1.5KW		5, 12
	5			1.0KW		FUTURE A/C UNIT
	7			1.72KW		RM. 18, 19 - 2nd FLR.
	11					SPARE
	2	1P, 20A	#12	1.4KW		RM. T, P, 10 - 1st FLR.
	4			1.6KW		5, 6, PORCH
	6			1.7KW		22, 23 - 2nd FLR.
	8			1.6KW		21, 22
	10			1.5KW		16, 18, 20
	12			1.1KW		HALL, 13, 12 1/2 FLR.

NOTE: TANDEM BREAKERS NOT ALLOWED.

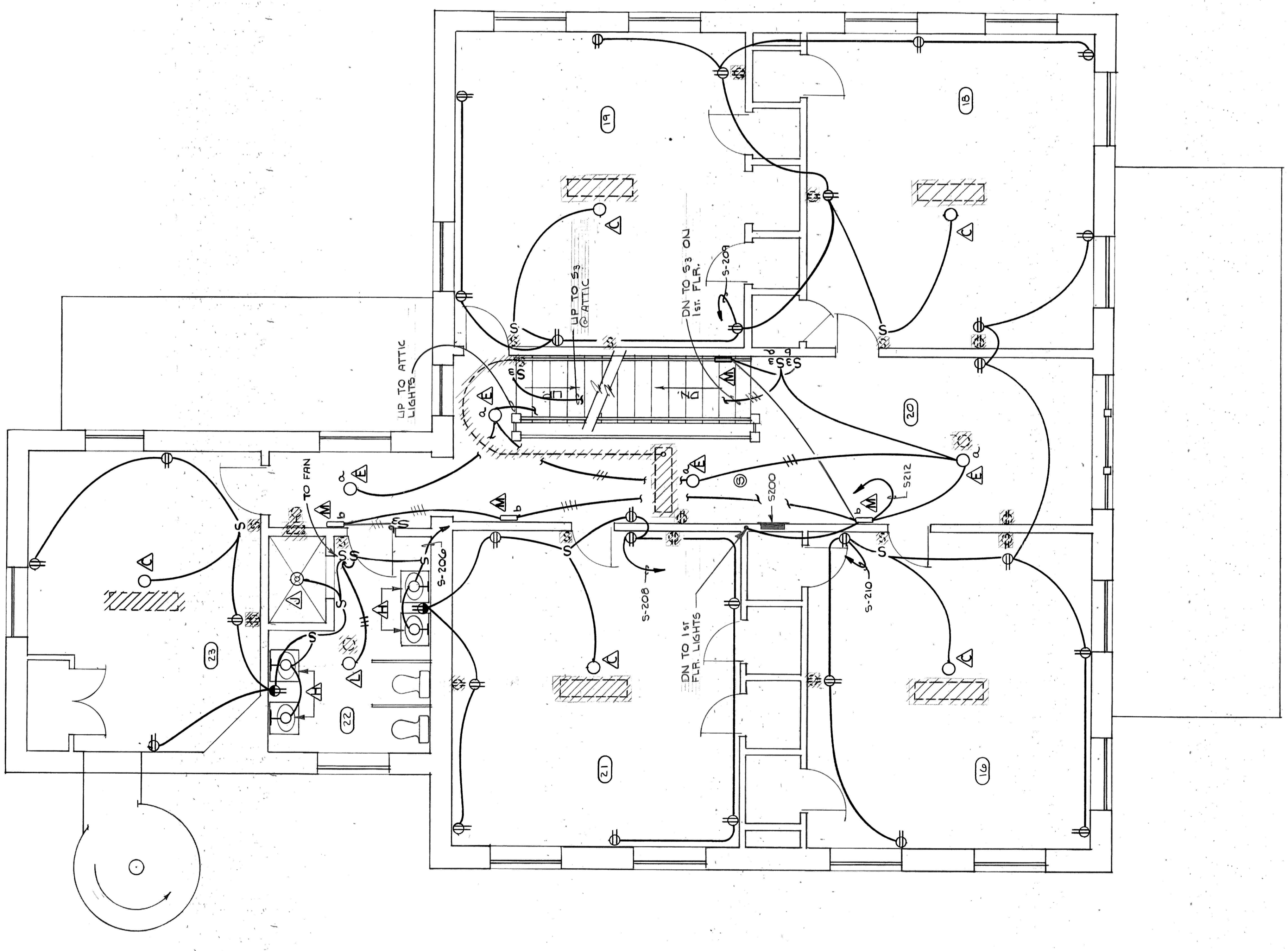

SECOND FLOOR PLAN - SCRUGGS
1/4" = 1'-0"

PRESBYTERIAN HOME IMPROVEMENTS
LYNCHBURG, VIRGINIA

CLARK, NEXSEN & OWEN
ARCHITECTS & ENGINEERS
LYNCHBURG, VIRGINIA

REVISION	DATE	SCALE	DRAWN BY	CHECKED	DATE

DWG. NO. **E-6**
SECOND FLOOR PLAN
SCRUGGS COTTAGE



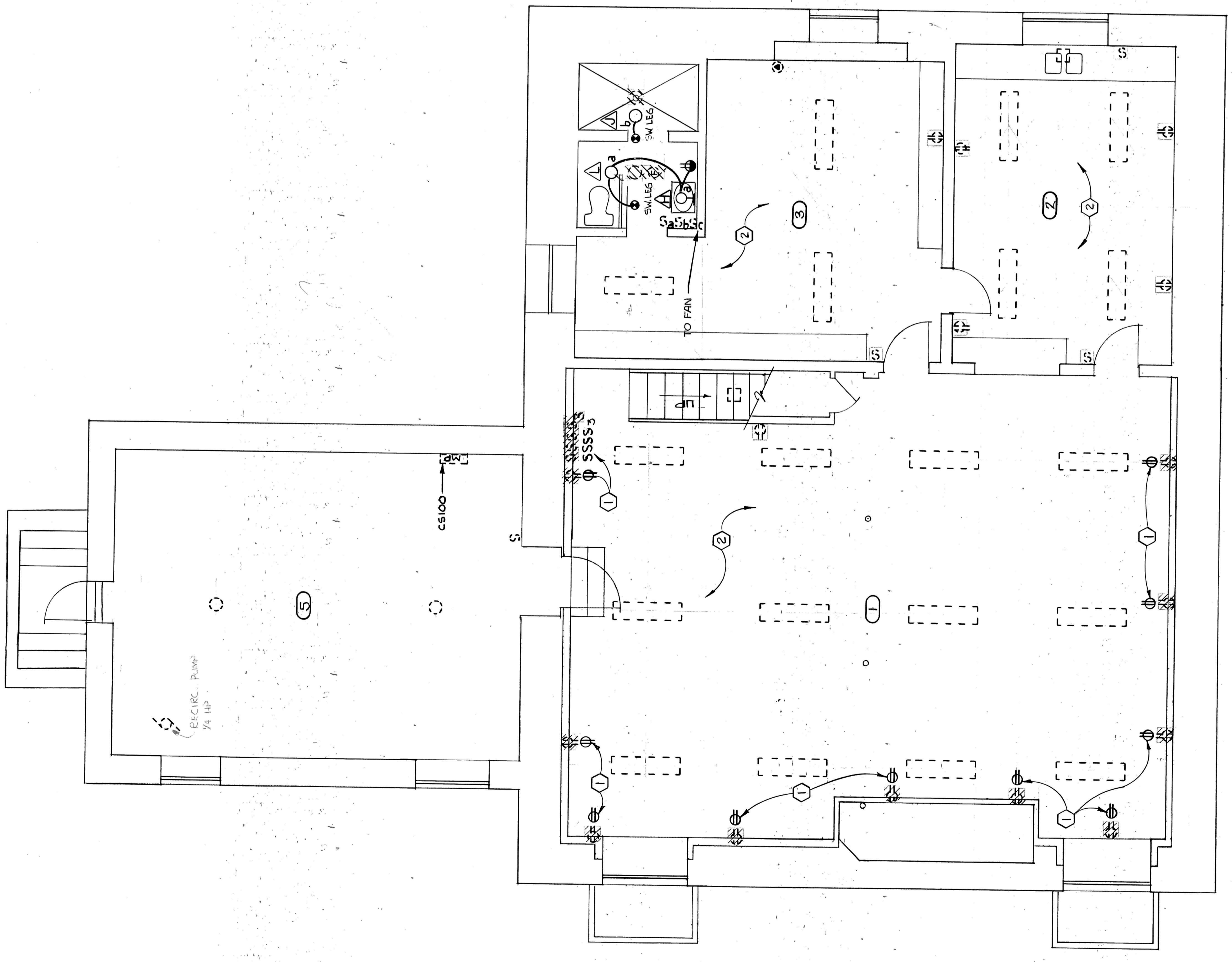

BASEMENT PLAN - CASKIE
1/4" = 1'-0"

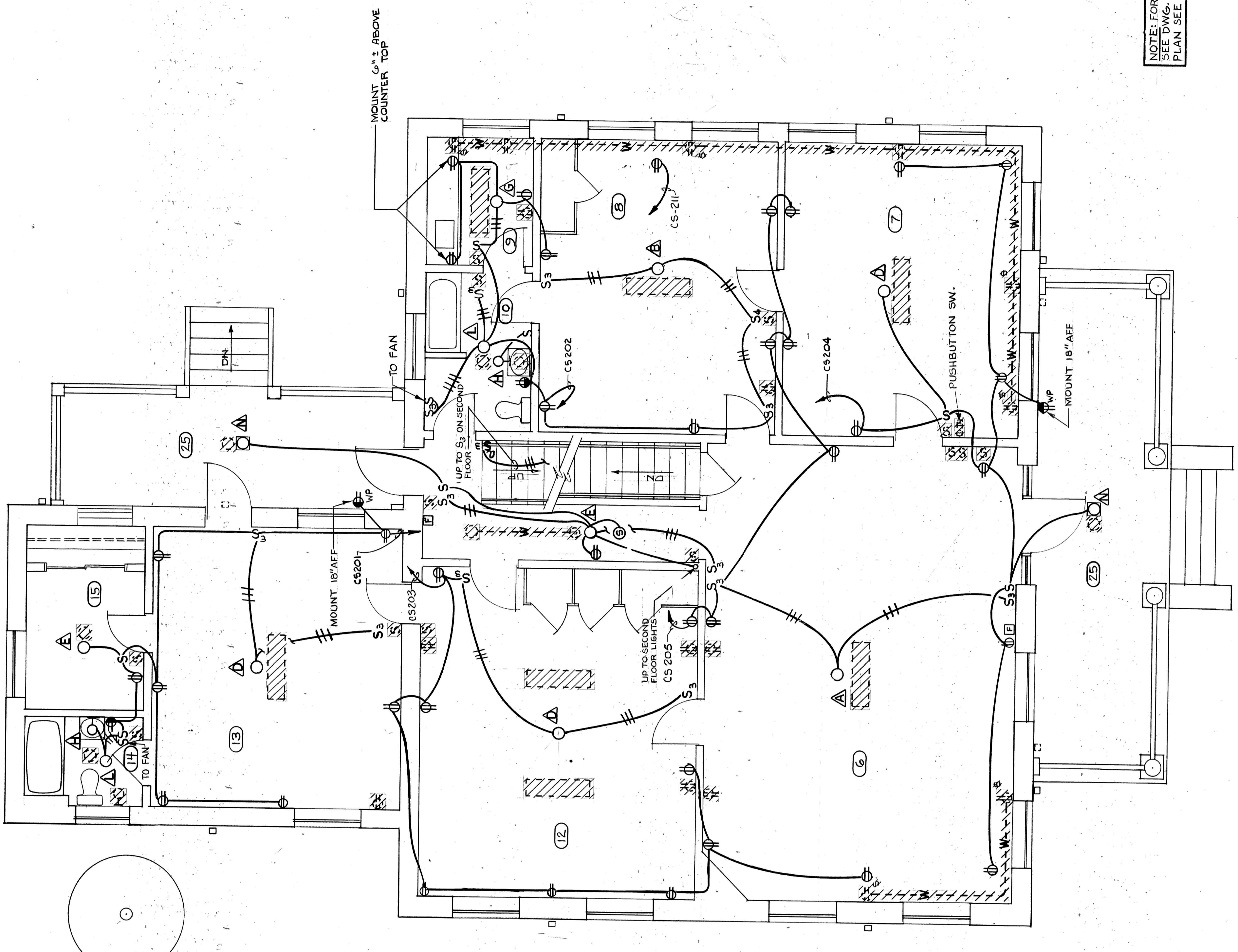

FIRST FLOOR PLAN - CASKIE
1/4" = 1'-0"

NOTE: FOR SECOND FLOOR PLAN
SEE DWG. NS E-8. FOR ATTIC
PLAN SEE DWG. NS II.

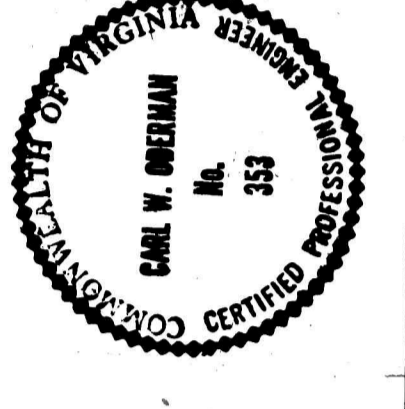

**PRESBYTERIAN HOME
IMPROVEMENTS**
LYNCHBURG, VIRGINIA

CLARK, NEXSEN & OWEN
ARCHITECTS & ENGINEERS
LYNCHBURG, VIRGINIA
REVISED **BASEMENT & FIRST FL. PLANS**
CASKIE COTTAGE
DATE 06/20/51 DRAWN BY JEN C.W.O.
DWG. NO. **E7**
JOB NO. 1921

DESCRIPTION	LOADCENTER			SCHEDULE		
	CIRCUIT NUMBER	BREAKER RATING	WIRE SIZE	LOAD KW/HP	WIRE SIZE	SERVICE
CASKIE COTTAGE	1	1P, 20A	#12	1.755KW	RM. 13,14,15 - 1st FLR.	
CS-200	3			1.62KW	6,12,13	
129/140V 3W, 1F, 3W/1F 50/60 HZ 15% LOADCENTER-TYPE 60°.	5			1.62KW	6,7,8,11,12	
FLUSH MOUNTED	7			1.2 KW	HALLS 12, 14, 21B FLR.	
	9			1.26KW	RM. 18,19 - 2nd FLR.	
	11			1.0KW	FUTURE A/C RMB	
NOTE: TANDEM BREAKERS NOT ALLOWED.	2	1P, 20A	#12	1.575KW	RM. 8,9,10 - 1st FLR.	
	4			1.66KW	5,T, PORCH	
	6			1.42KW	22,23 - 2nd FLR.	
	10			1.74KW	14,15,16,20	
	12				SPACE	

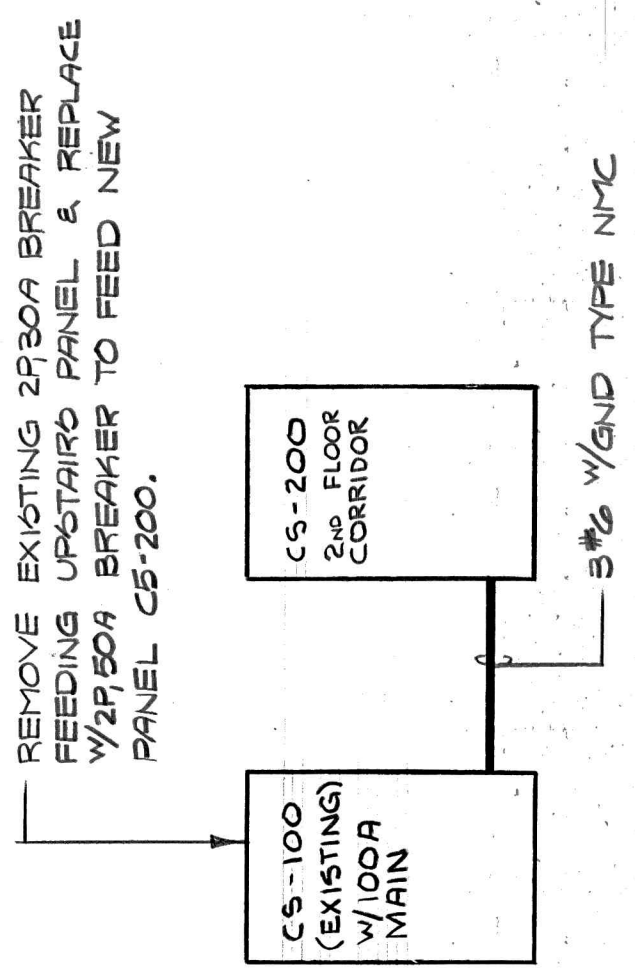

POWER RISER DIAGRAM - CASKIE COTTAGE
NO SCALE

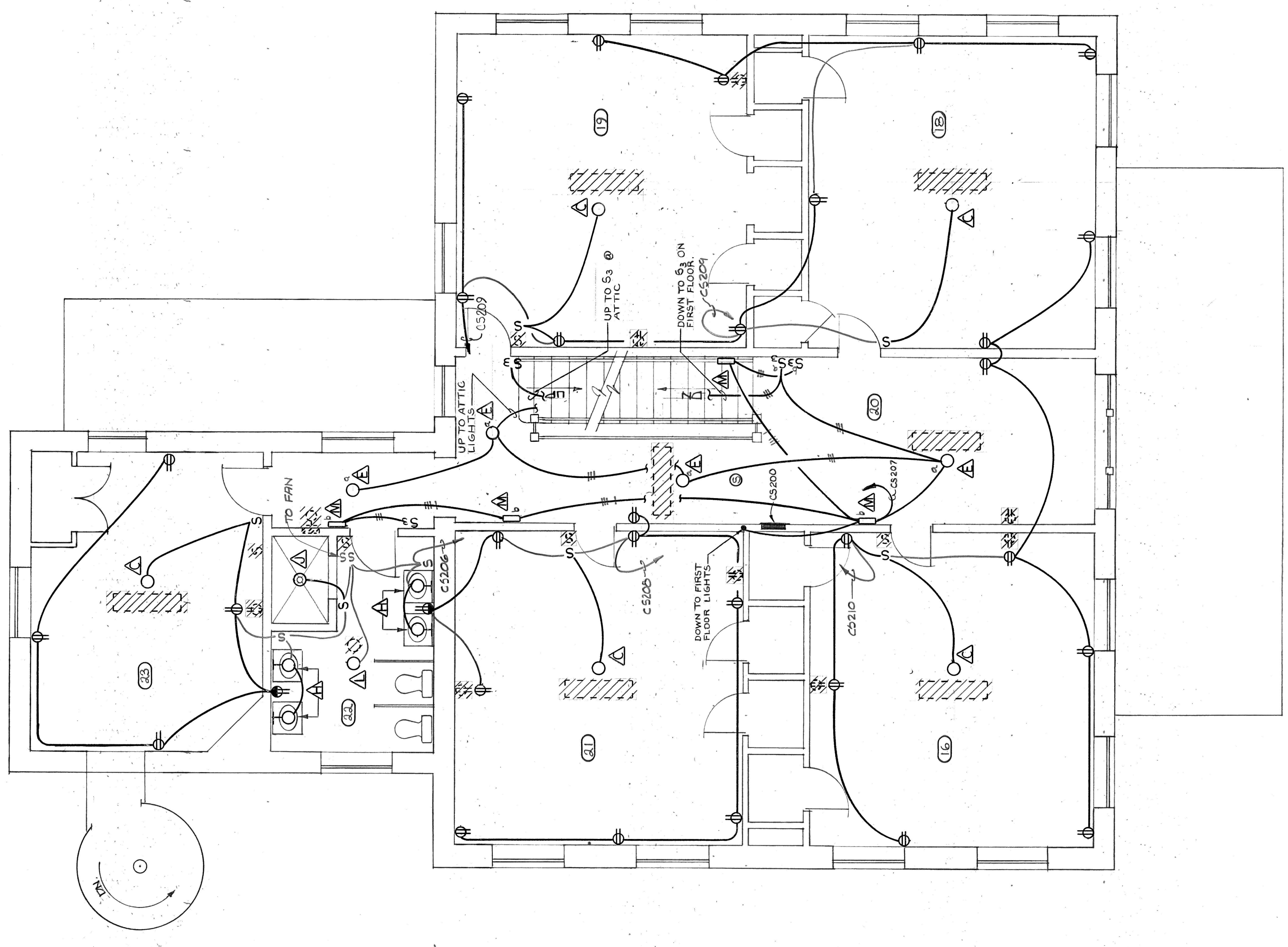

SECOND FLOOR PLAN - CASKIE
1/4" = 1'-0"

NOTE: FOR BASEMENT AND FIRST FLOOR PLAN, SEE FIG. NE-7, FOR ATTIC PLAN SEE DWG. W-11.

OK



PRESBYTERIAN HOME IMPROVEMENTS
LYNCHBURG, VIRGINIA

CLARK NEXSEN & OWEN
ARCHITECTS & ENGINEERS
LYNCHBURG, VIRGINIA
NORFOLK, VIRGINIA

DATE: _____
SCALE: _____
DRAWN BY: PJC
CHECKED: CND
DWG. NO.: E-8
CORR. NO.: _____

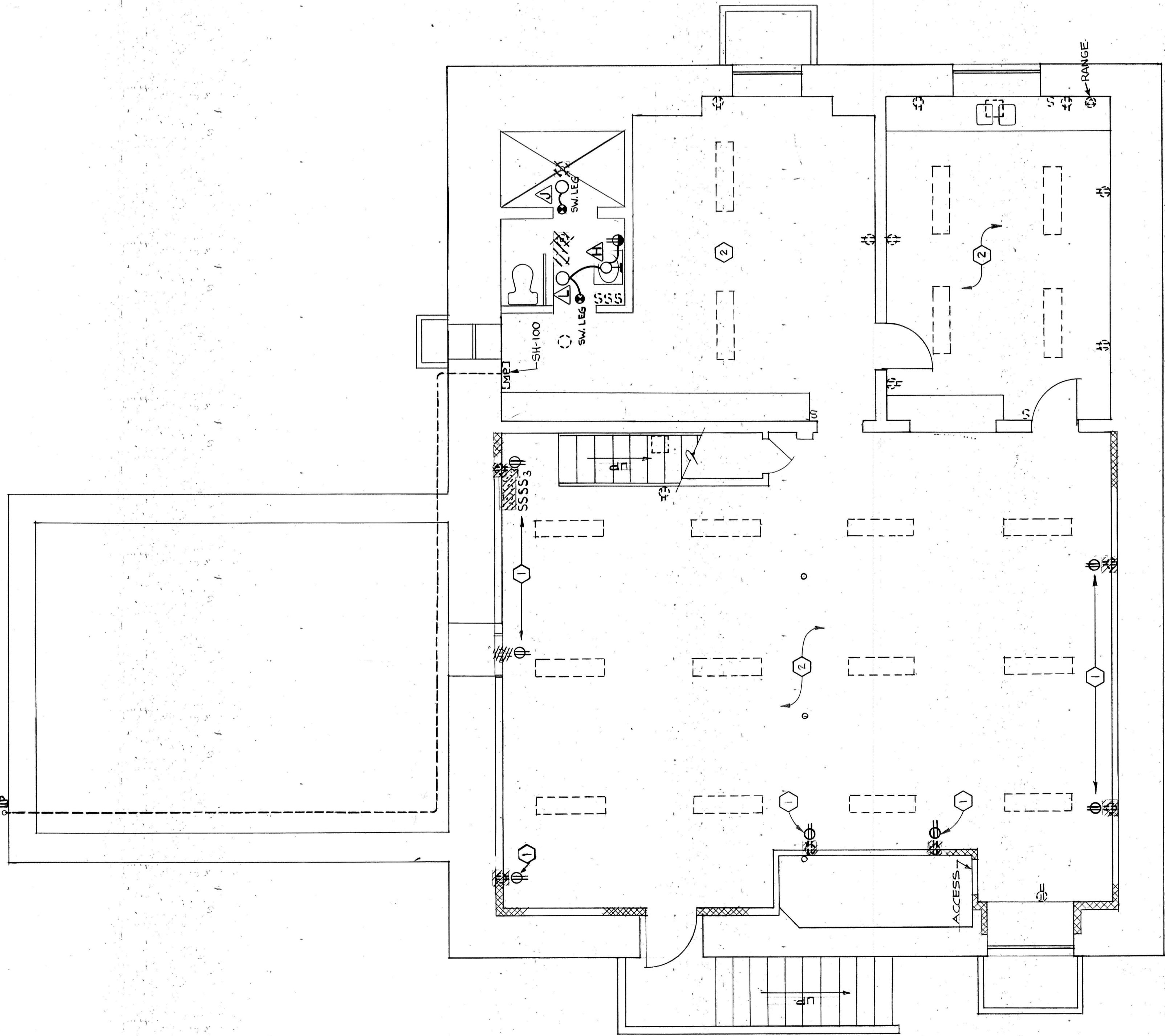

BASEMENT PLAN - SHELTON
1/4" = 1'-0"

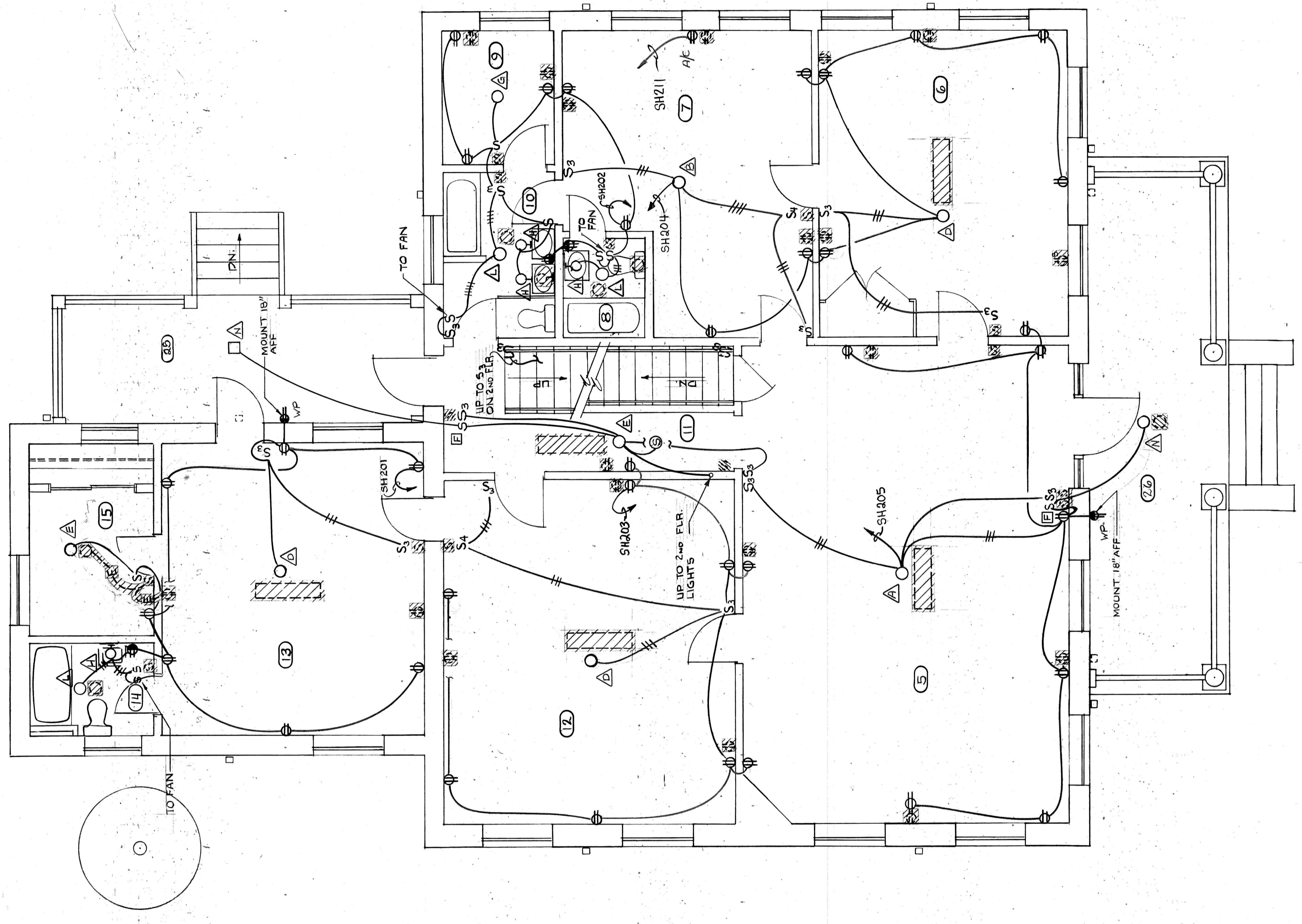

FIRST FLOOR PLAN - SHELTON
1/4" = 1'-0"

NOTE: FOR SECOND FLOOR PLAN SEE
INDEX FOR ATTIC PLAN SEE
DWG. N & E-11.

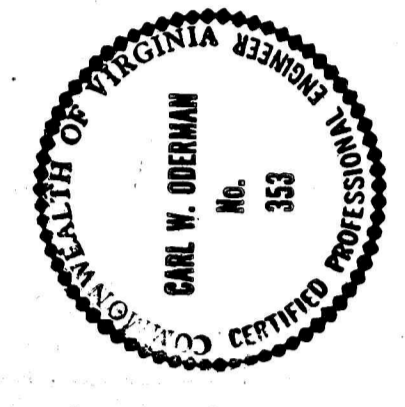

PRESBYTERIAN HOME
IMPROVEMENTS
LYNCHBURG, VIRGINIA

CLARK, NEISEN & OWEN		ARCHITECTS & ENGINEERS	LYNCHBURG, VIRGINIA
REVISED	DATE	SCALE	DRAWN BY
		1/4" = 1'-0"	EW
BASEMENT & FIRST FL. PLANS			DATE
SHELTON COTTAGE			CHECKED
			DATE
			NO. 1351
			COM. NO.
			E-9

DESCRIPTION	LOADCENTER		SCHEDULE	
	CIRCUIT NUMBER	BREAKER RATING	WIRE SIZE	LOAD KW/HP SERVICE
SHELTON COTTAGE 120/240V, 3W, 1Ø, 1S, 1Ø, 1S, 1Ø, 1S FLOOR PLAN 50'-0" x 50'-0" LOADCENTER FLUSH MOUNTED	1	1P, 20A	# 12	1.755 KW ROOM 13, 14, 15 FIRST FLOOR
	3			1.74 KW 9, 12, 11
	5			1.60 KW 5, 4, 24
	7			1.56 KW 20, 21 SECOND FLOOR
	9			1.5 KW 16, 17
	11			1.0 KW ROOM 7 - AIR COND. - FUTURE
	2	1P, 20A	# 12	1.475 KW ROOM 8, 9, 10 FIRST FLOOR
	4			1.68 KW 7
	6			1.6 KW 22, 23 - SECOND FLOOR
	8			1.56 KW 17, 18
	10			1.2 KW 19
12			1.2 KW HALLS FIRST AND SECOND FLOOR	

NOTE: TANDEM BREAKERS NOT ALLOWED.

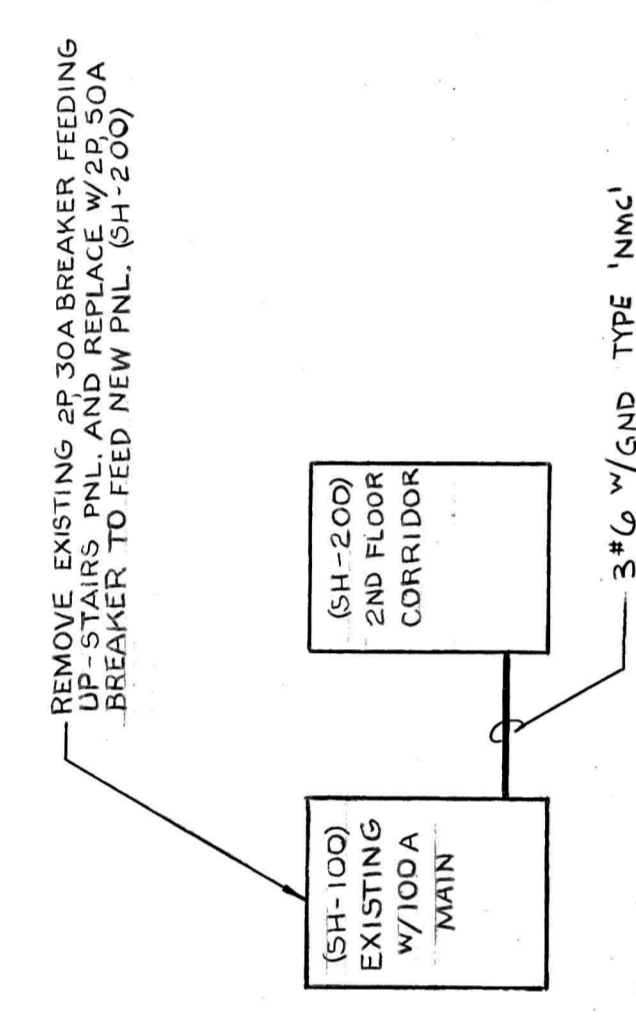

POWER RISER DIAGRAM - SHELTON COTTAGE
NO SCALE

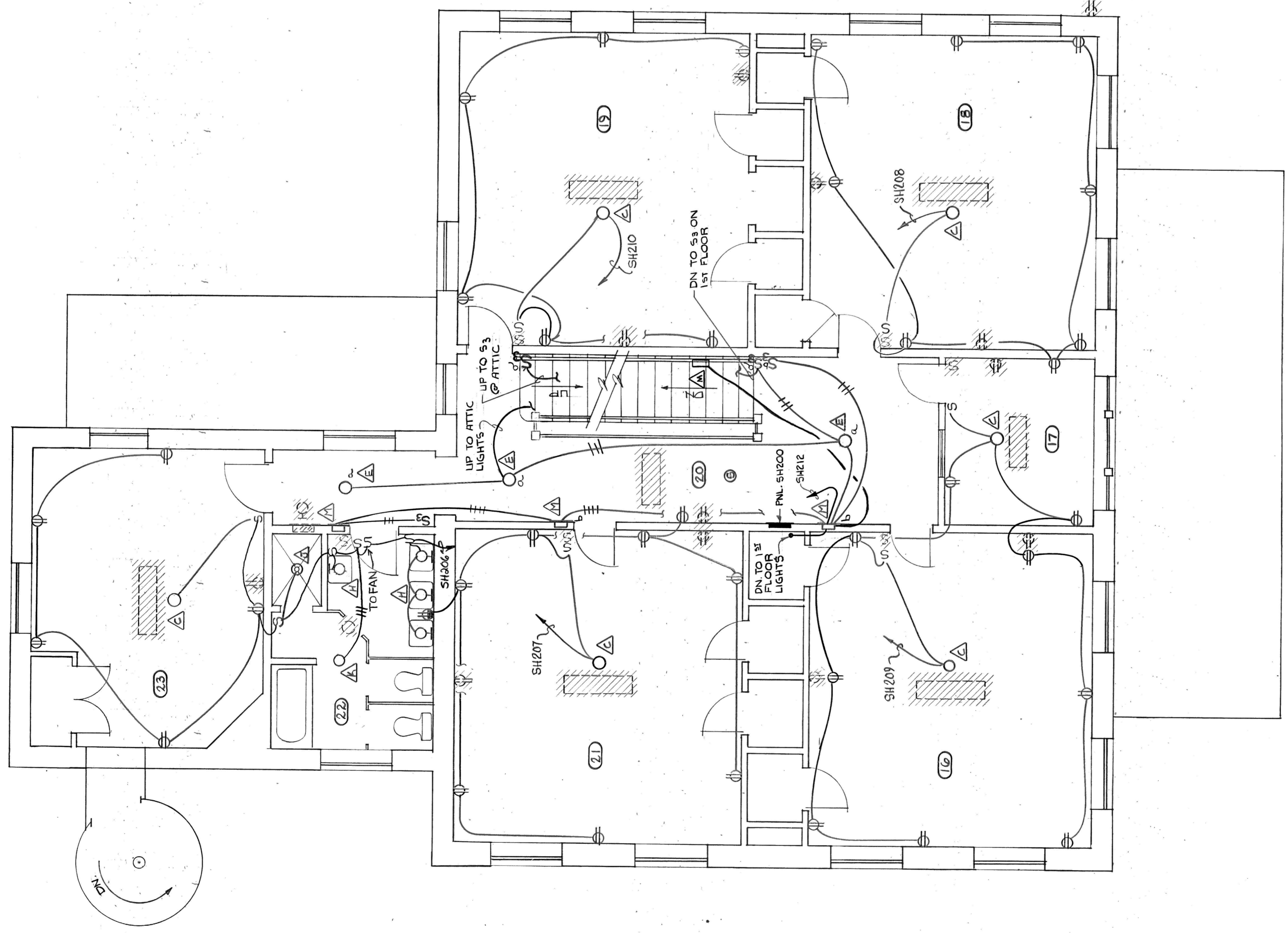

NOTES FOR BASEMENT AND FIRST FLOOR PLAN SEE DWG. NO. 9. FOR ATTIC PLAN SEE DWG. NO. 11.

SECOND FLOOR PLAN - SHELTON
1/4" = 1'-0"



PRESBYTERIAN HOME IMPROVEMENTS
LYNCHBURG, VIRGINIA

CLARK NEXSEN & OWEN
ARCHITECTS & ENGINEERS
LYNCHBURG, VIRGINIA
NORFOLK, VIRGINIA

DATE: 1/25/81
SCALE: AS SHOWN
DRAWN BY: RVC
CHECKED BY: CUG
DWG. NO.: E-10
COORD. NO.: 12521

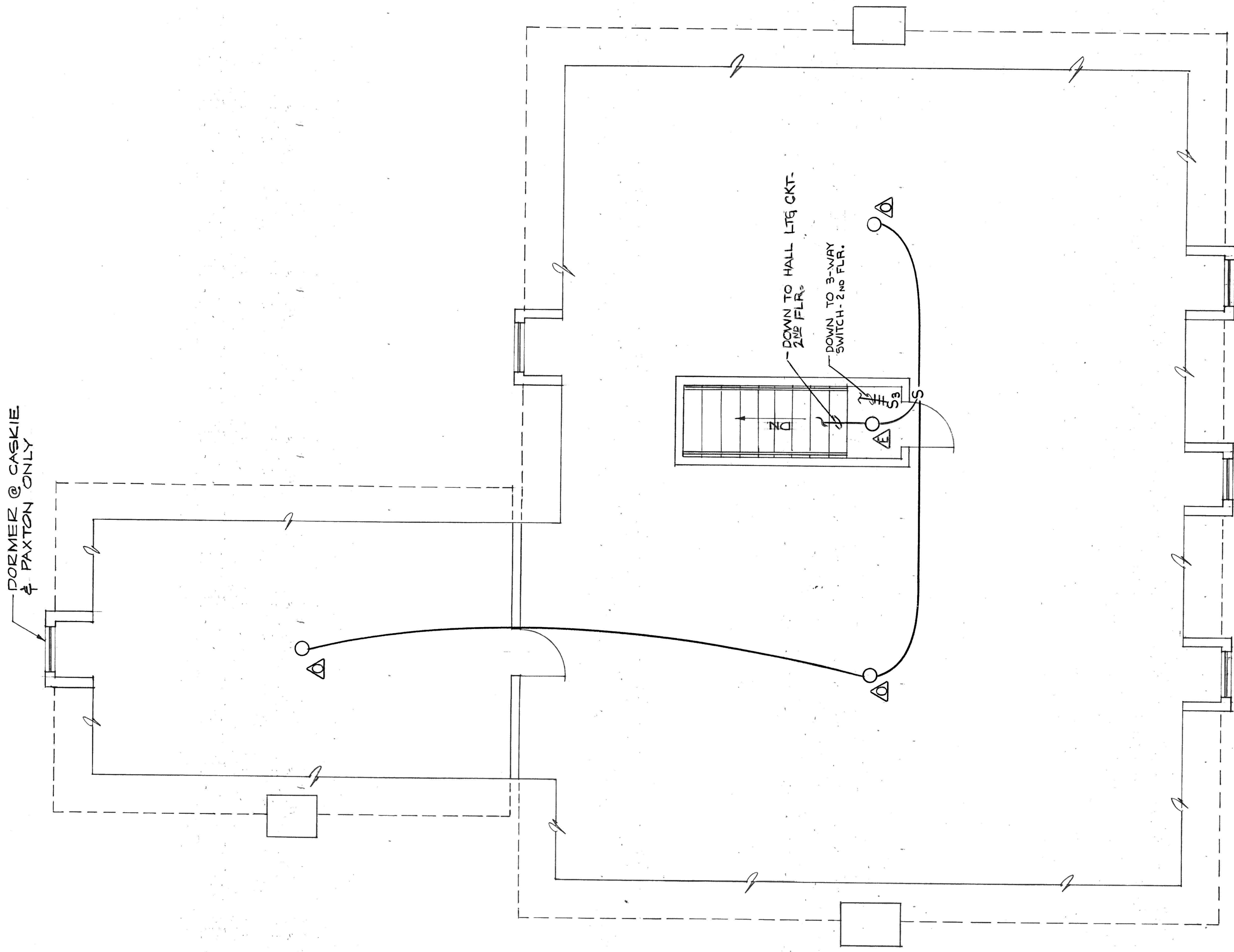

ATTIC FLOOR PLAN - CASKIE, SCRIGGS, SHELTON & PAXTON COTTAGES
 $\frac{1}{4}'' = 1'-0''$

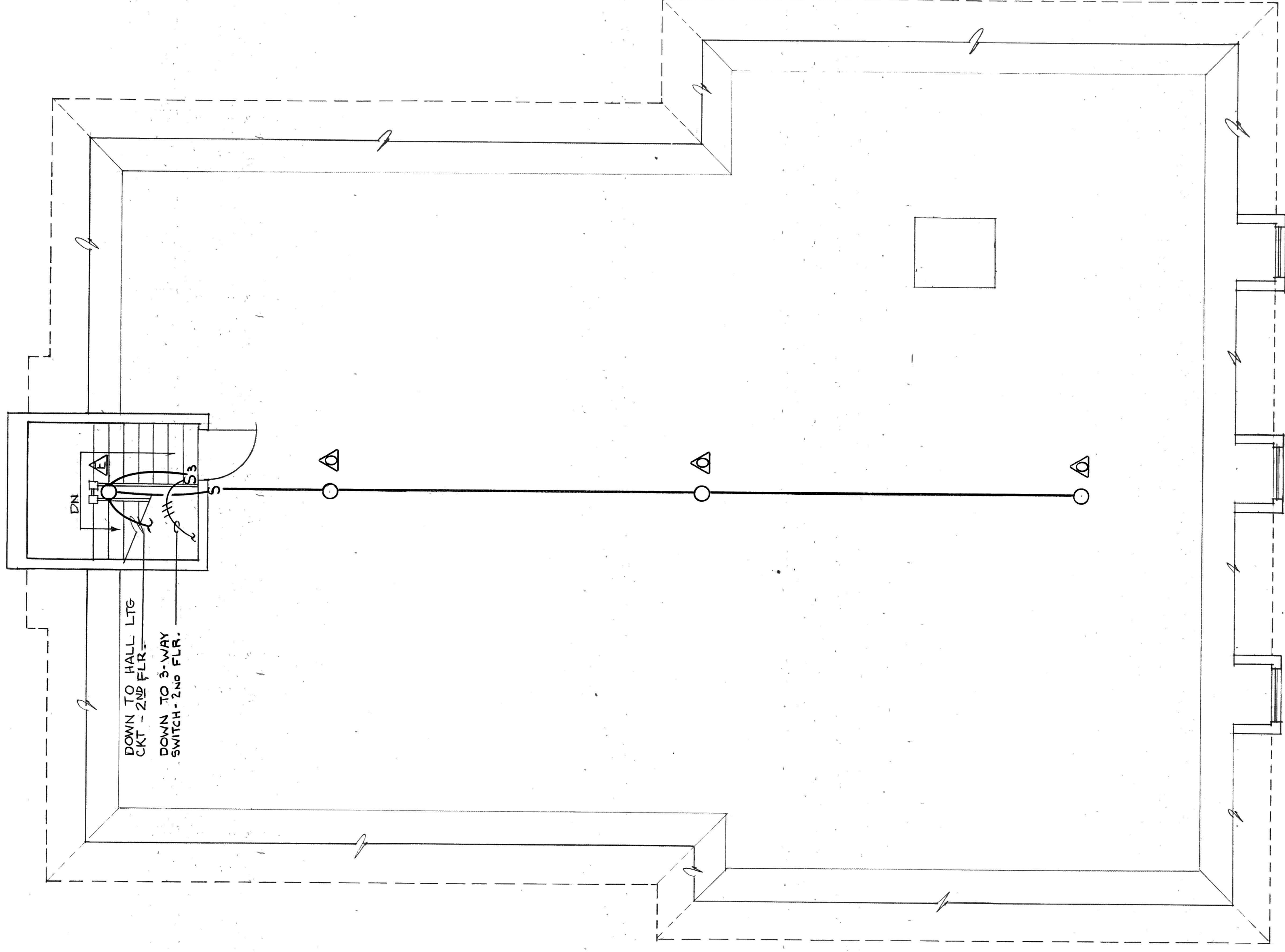

ATTIC FLOOR PLAN - NOBLE COTTAGE
 $\frac{1}{4}'' = 1'-0''$



PRESBYTERIAN HOME
 IMPROVEMENTS
 LYNCHBURG, VIRGINIA

CLARK NEXSEN & OWEN		ARCHITECTS & ENGINEERS	LYNCHBURG, VIRGINIA
REVISED	DATE	SCALE	DRAWN BY
			CHECKED
			COORD. NO.
ATTIC FLOOR PLANS		CASKIE, SCRIGGS, SHELTON	PAXTON & NOBLE COTTAGES
E-11			
			1921