

Simpson • Johnson, Inc.
 CONSULTING ENGINEERS
 701 CLAY STREET, LYNCHBURG, VIRGINIA 24504

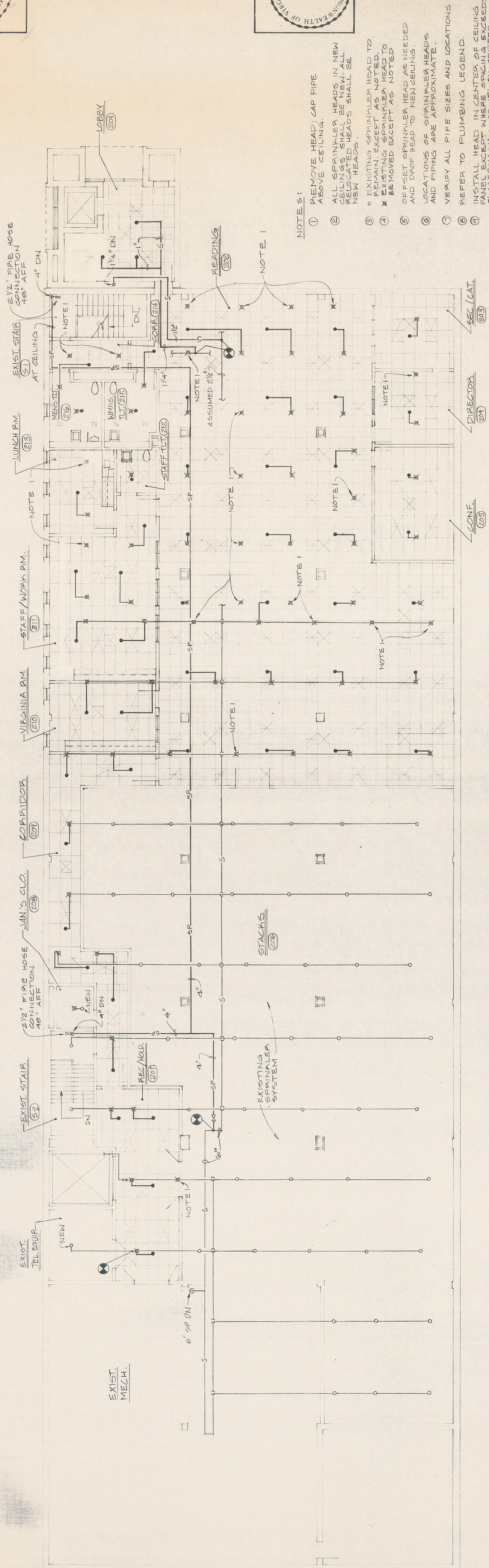

- NOTES:
- 1 REMOVE HEAD; CAP PIPE ABOVE CEILING.
 - 2 ALL SPRINKLER HEADS IN NEW CEILINGS SHALL BE NEW. ALL NEW HEADS SHALL BE.
 - 3 EXISTING SPRINKLER HEADS TO REMAIN EXCEPT AS NOTED.
 - 4 EXISTING SPRINKLER HEAD TO BE MOVED EXCEPT AS NOTED.
 - 5 OFFSET SPRINKLER HEAD AS NEEDED AND DROP HEAD TO NEW CEILING.
 - 6 LOCATIONS OF SPRINKLER HEADS AND PIPING ARE APPROXIMATE.
 - 7 VERIFY ALL PIPE SIZES AND LOCATIONS REFER TO PLUMBING LEGEND.
 - 8 INSTALL HEAD IN CENTER OF CEILING PANEL EXCEPT WHERE SPACING EXCEEDS 10'-0" FROM WALL OR IS ON CENTER.

SECOND FLOOR PLAN
 SCALE: 1/8" = 1'-0"

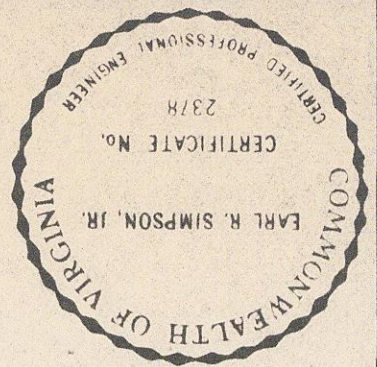
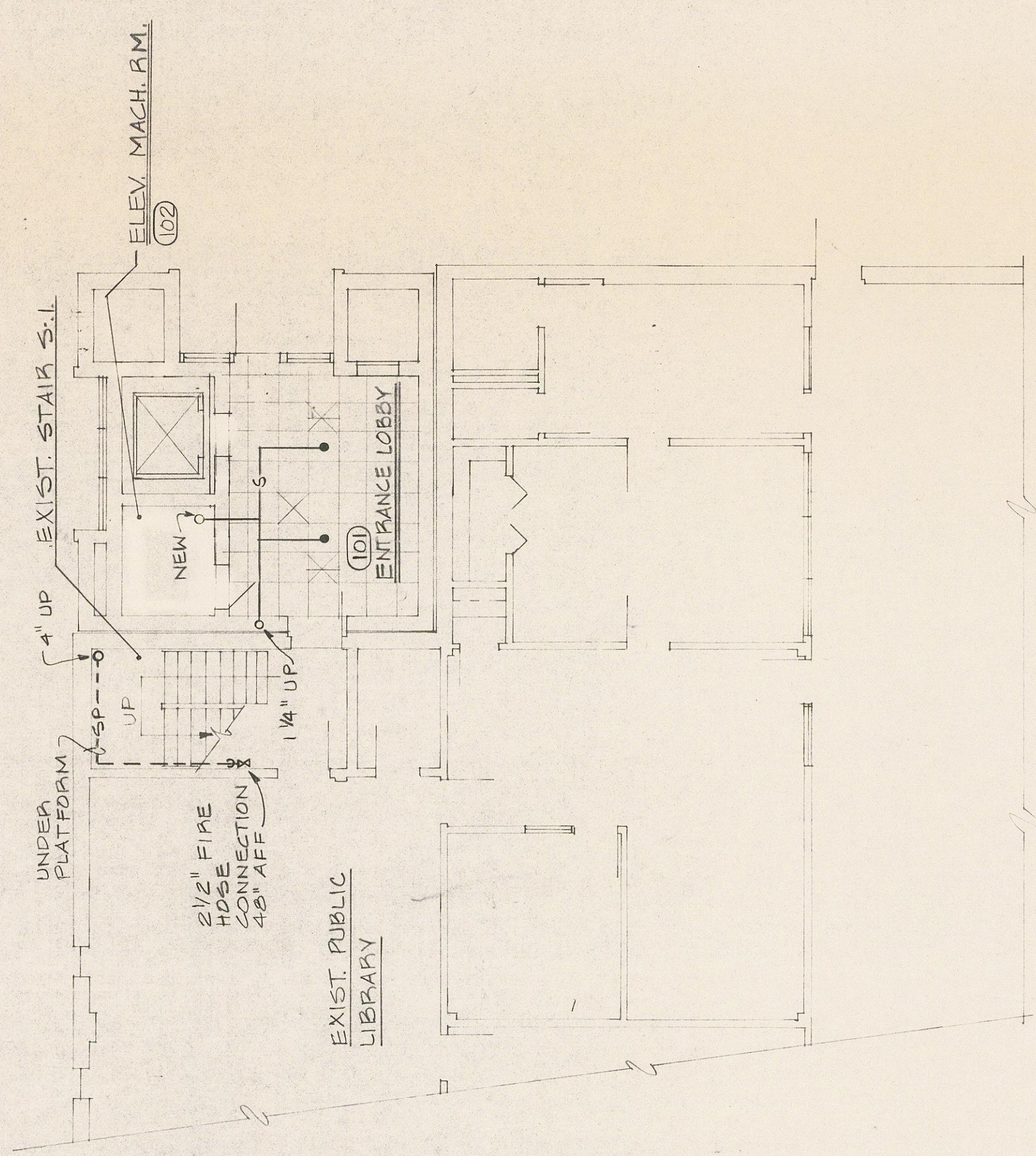

PARTIAL FIRST FLOOR PLAN
 SCALE: 1/8" = 1'-0"

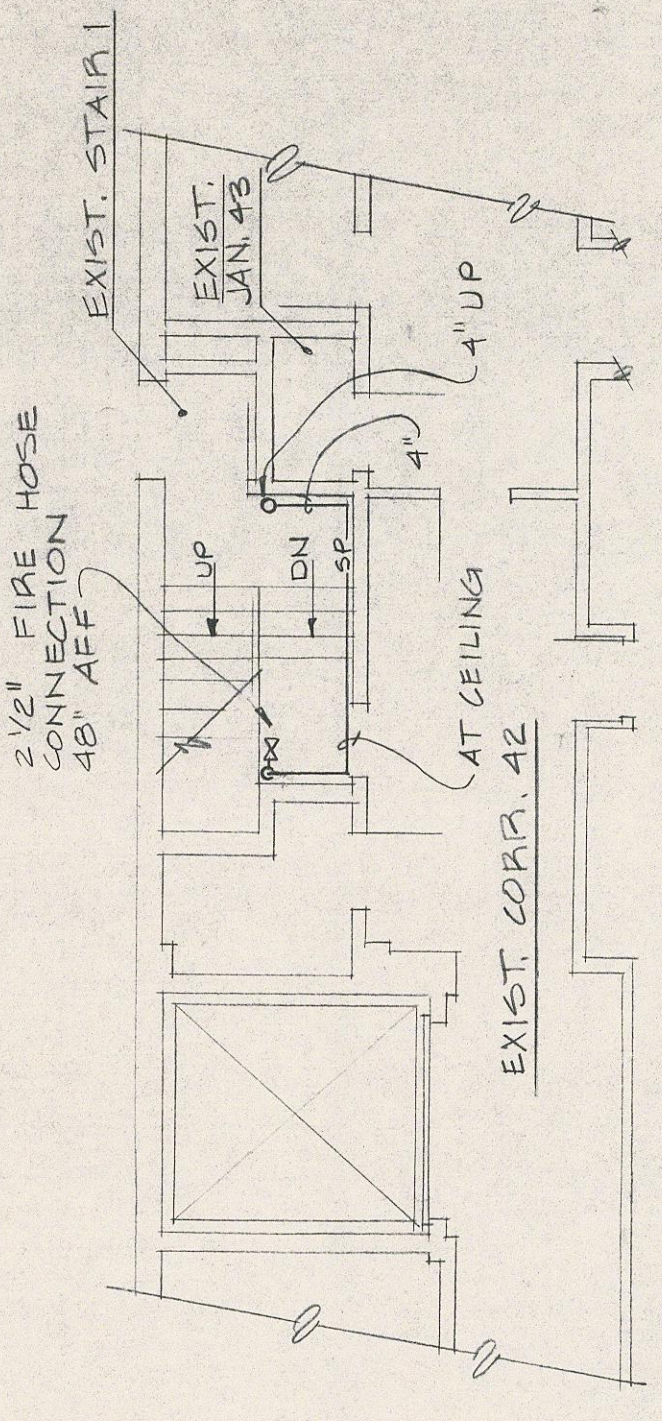

PARTIAL FIRST FLOOR PLAN
 SCALE: 1/8" = 1'-0"

These construction documents are for use in connection with the project described herein. They are not to be used for any other project without the written consent of the architect. The architect assumes no responsibility for the accuracy of the information provided by others. The user shall indemnify and hold the architect harmless and expenses arising out of or resulting therefrom.