

CRADLING-PLAM
 PRESBYTERIAN ORPHANS' HOME
 LYNCHBURG, VA.

C. P. Lucas - Designer
 Parents, Va.

Scale - 1 inch = 50 feet

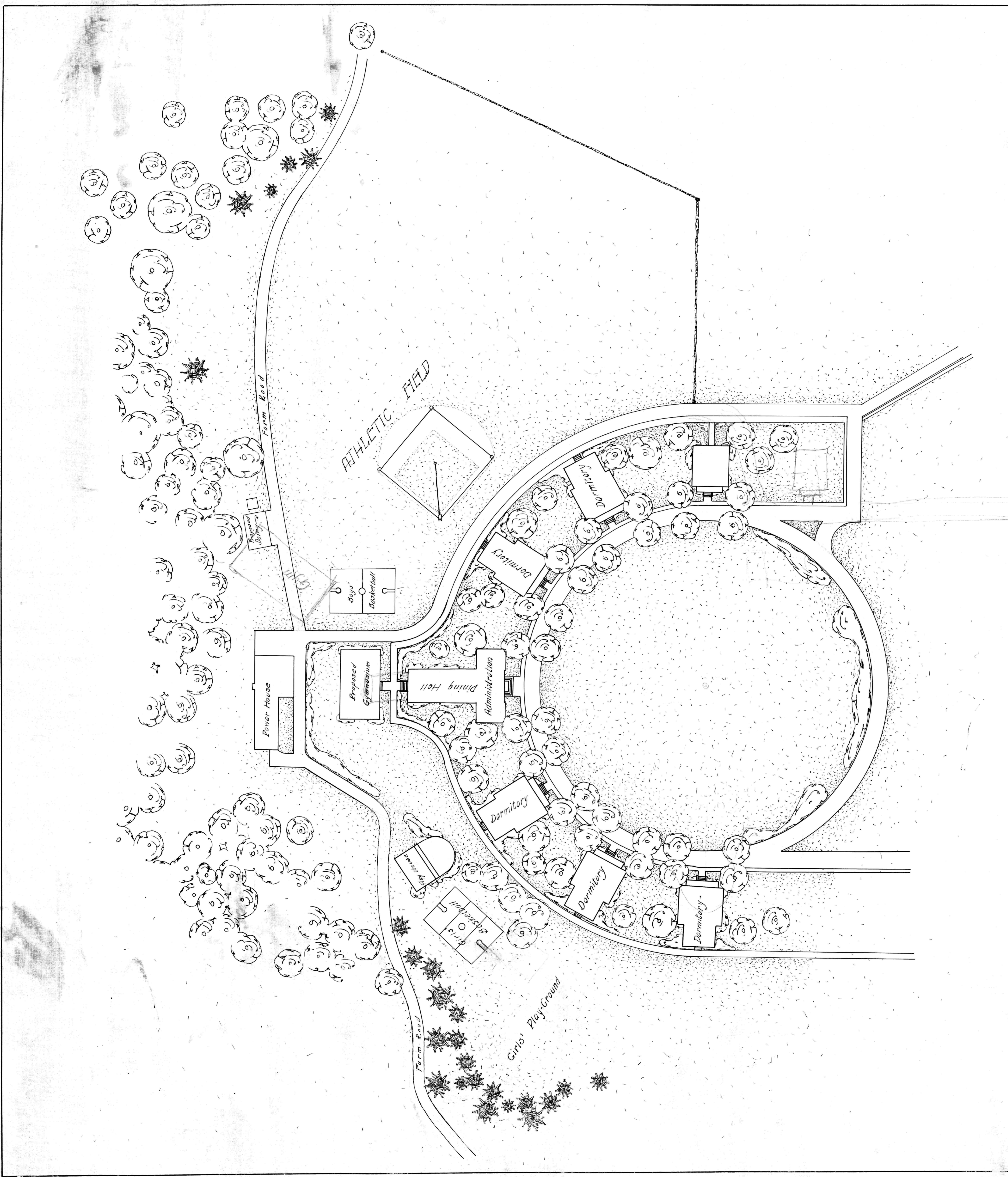

SCHEME FOR DEVELOPMENT
 PRESBYTERIAN ORPHANS' HOME
 LYNCHBURG, VA.

Scale - 1 inch = 50 feet

McCracken - Boyce
 Architects



BAIN-WOOD ADMINISTRATION
▼ SHELTON

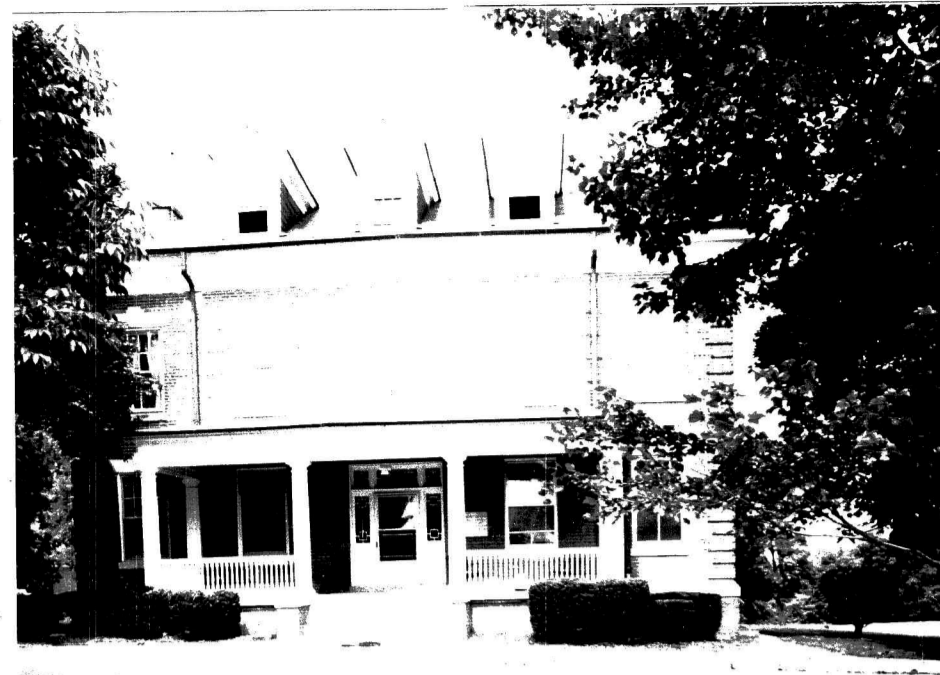

← SCRUGGS



CASKIE ▼

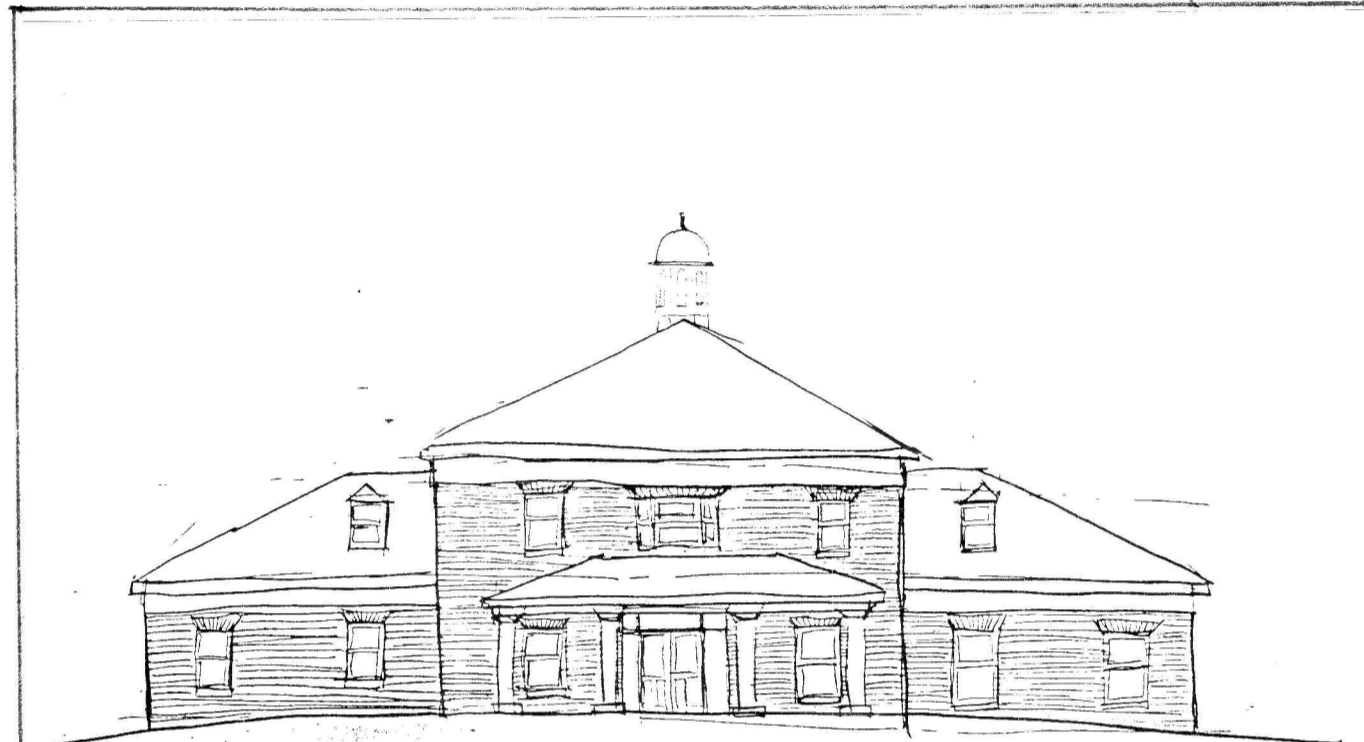

PROPOSED "B"
NEW ADMINISTRATION BUILDING
1/8" = 1'-0"

FAUBER ARCHITECTS - 1960 - 9 - 19 28



TERRY ▲

NOBLE ▼

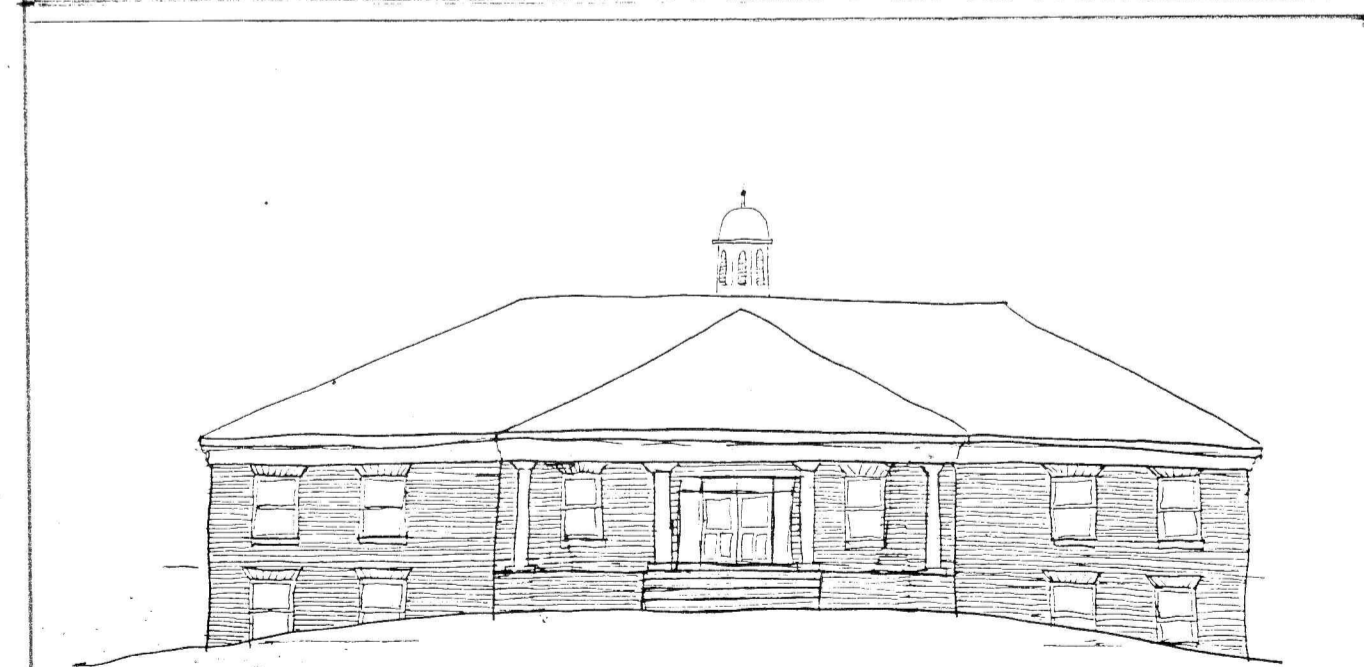

PROPOSED "A"
NEW ADMINISTRATION BUILDING
1/8" = 1'-0"

FAUBER ARCHITECTS - 1960



▼ DEWITT

PAXTON ▲





BAIN - WOOD ADMINISTRATION
▼ SHELTON



← SCRUGGS



CASKIE ▼

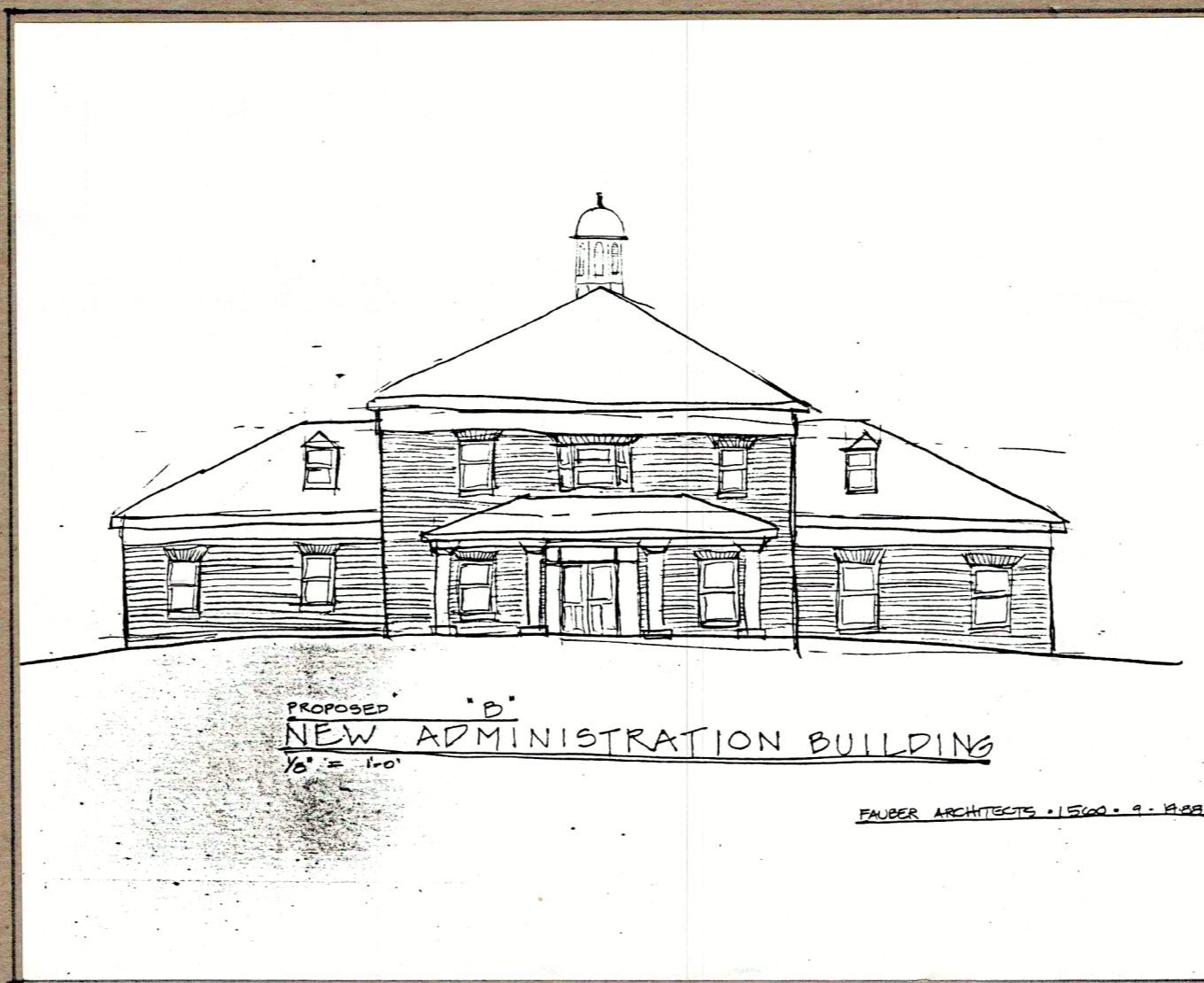

PROPOSED "B"
NEW ADMINISTRATION BUILDING
1/8" = 1'-0"

FAUBER ARCHITECTS - 11.5.00 - 9 - 19.00



▼ DEWITT PAXTON ▲

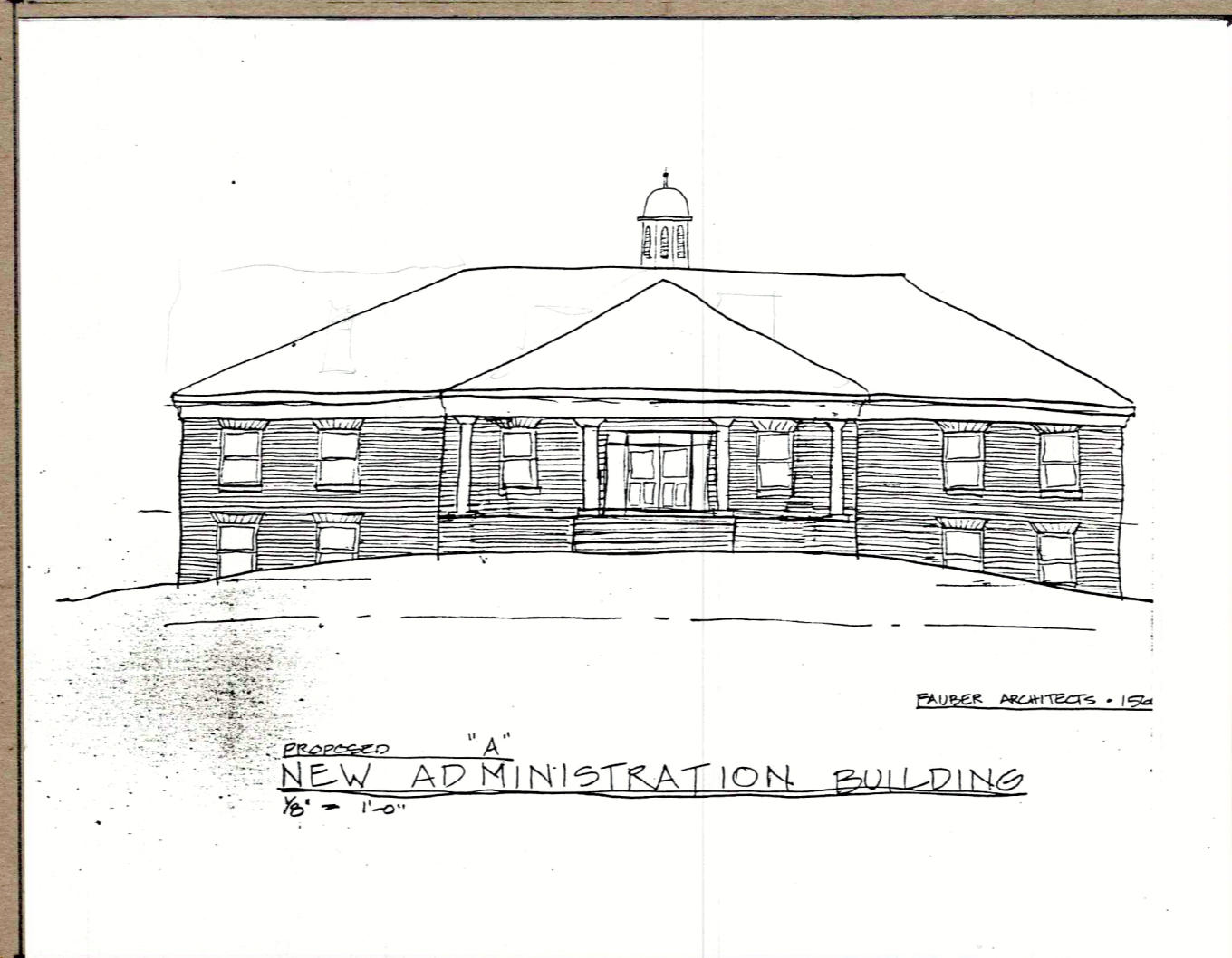

PROPOSED "A"
NEW ADMINISTRATION BUILDING
1/8" = 1'-0"

FAUBER ARCHITECTS - 1.24



TERRY ▲ NOBLE ▼



7/10/1966

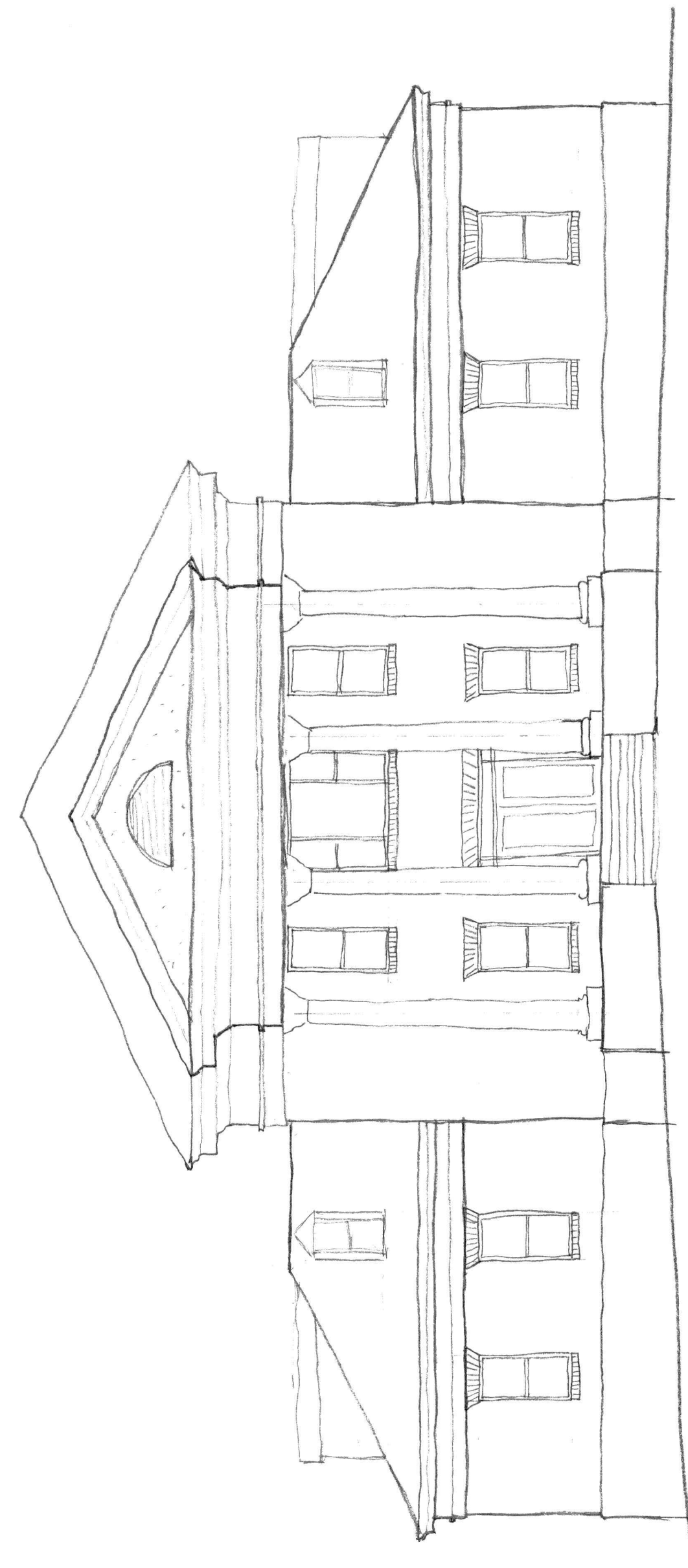

ELEVATION #1
1/8" = 1'-0"

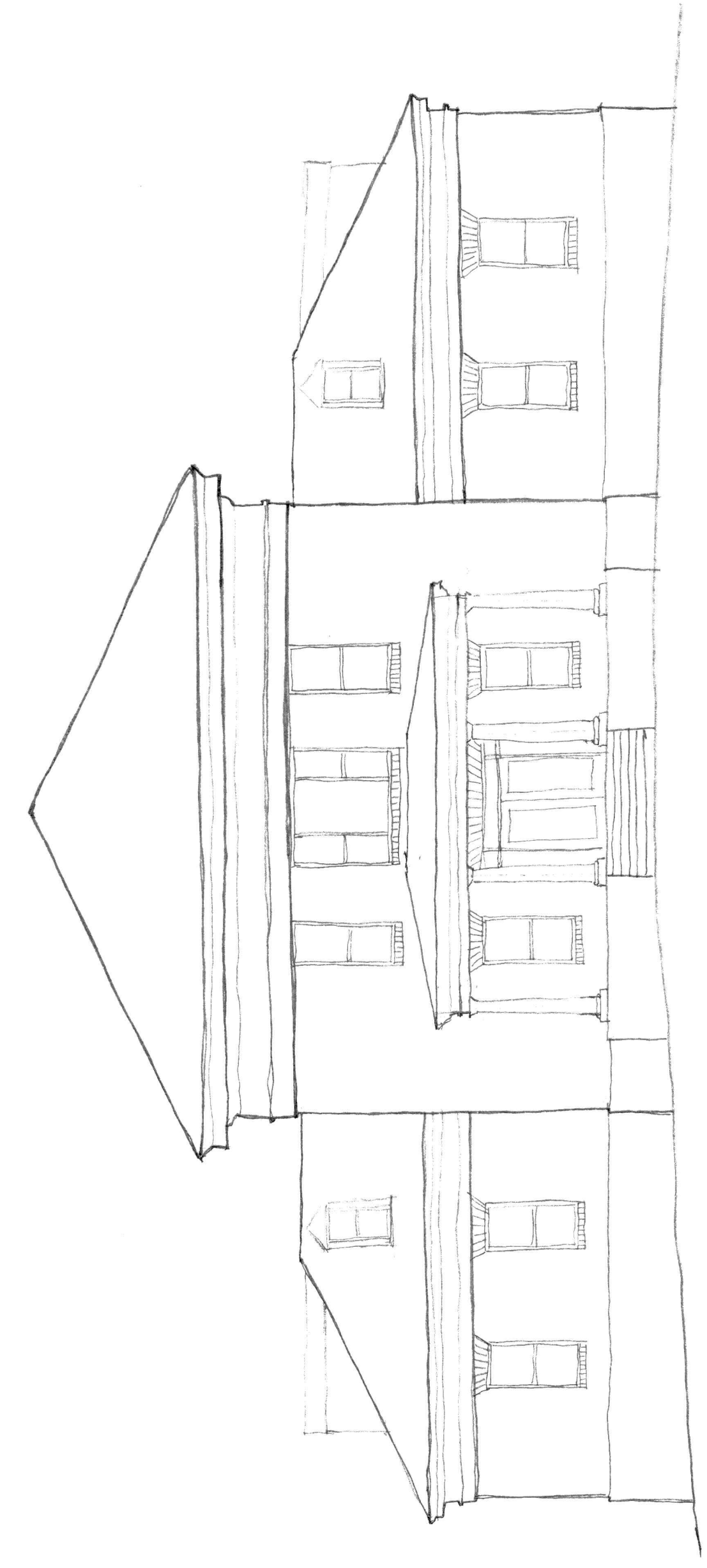

ELEVATION #2
1/8" = 1'-0"

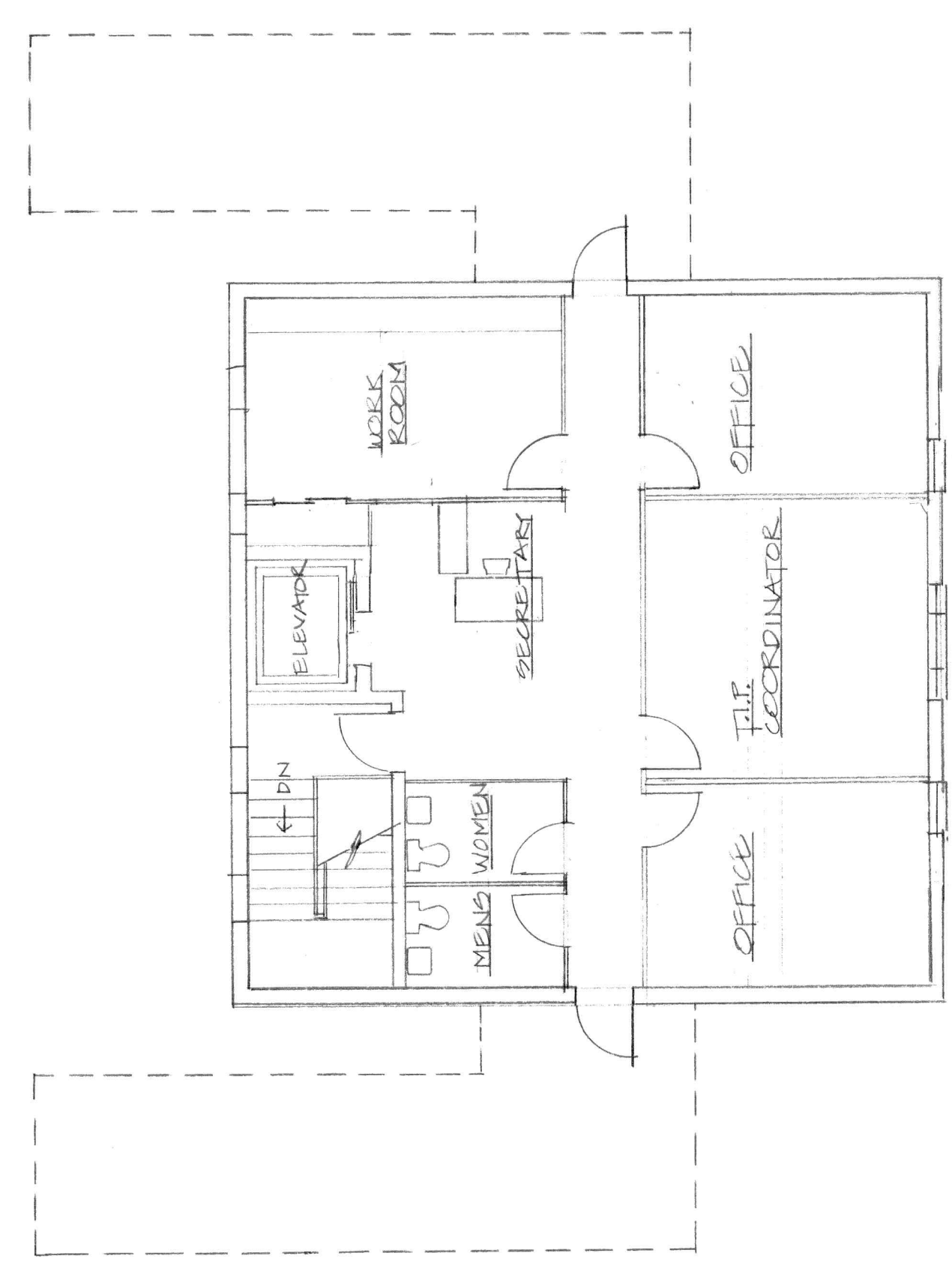

PROPOSED "A"
NEW ADMINISTRATION BUILDING
2 STORY UPPER PORCH
1/8" = 1'-0"

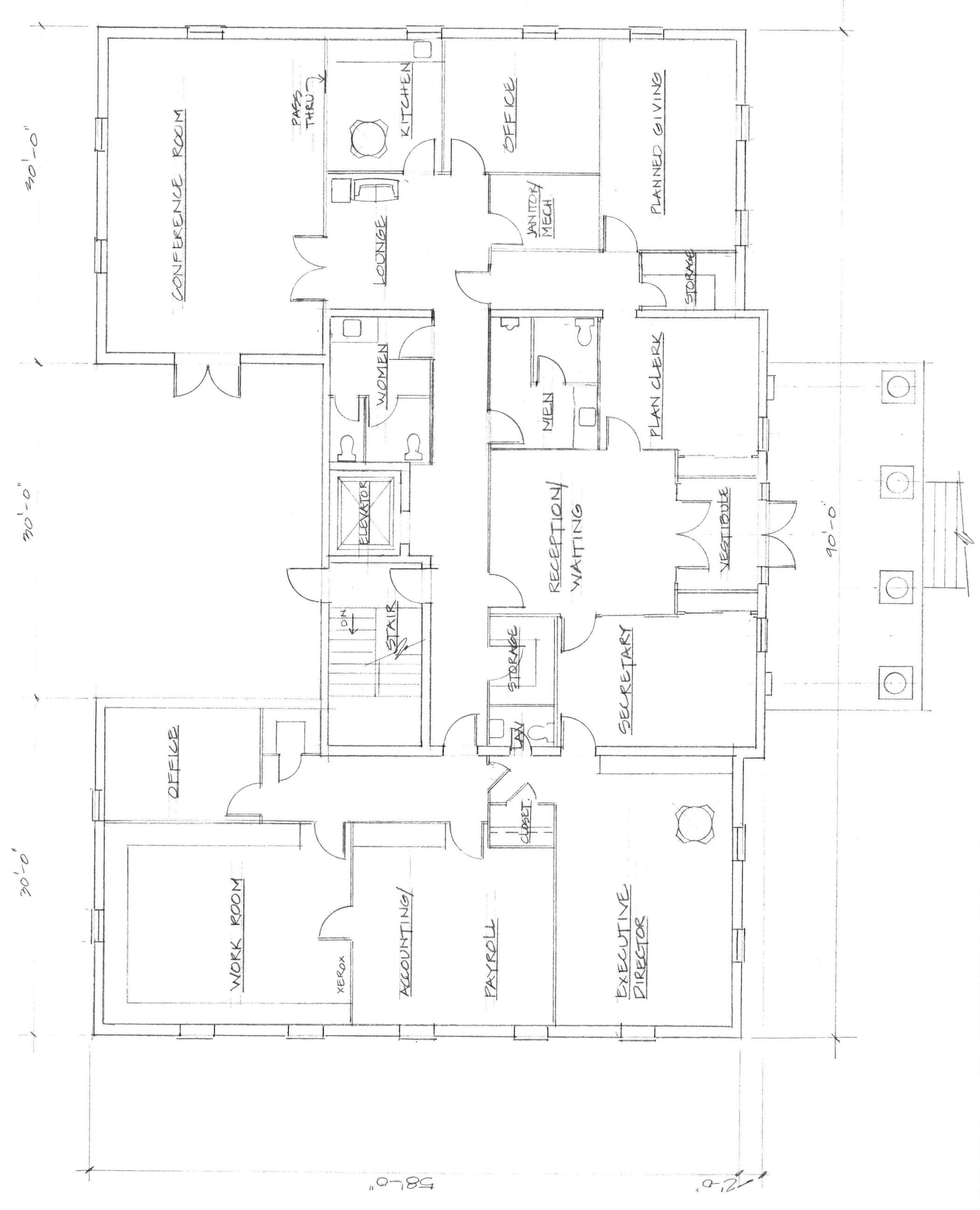



New Administration Building
Scale: 1/8" = 1'-0"

SEDA