

DEMOLITION SECOND FLOOR PLAN
 1/8" = 1'-0"

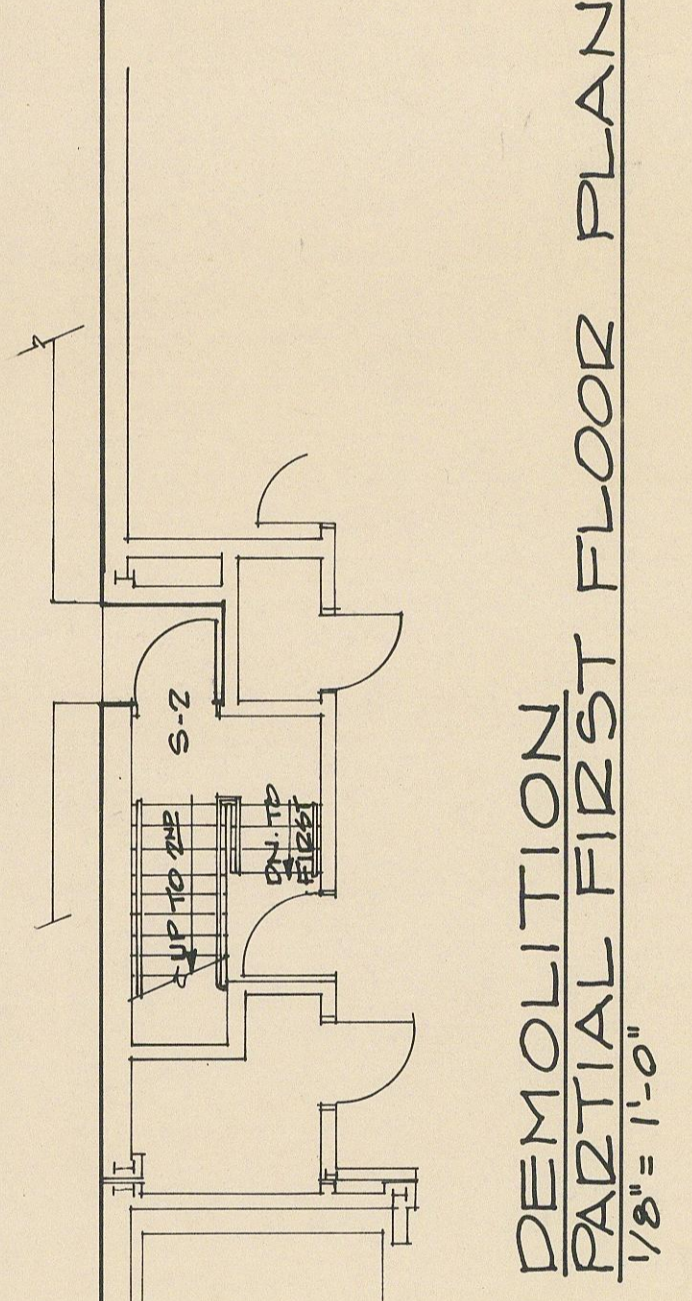

DEMOLITION PARTIAL FIRST FLOOR PLAN
 1/8" = 1'-0"

- LEGEND**
- WALL / PARTITION TO REMAIN
 - - - WALL / PARTITION TO BE REMOVED
 - ITEM TO BE REMOVED
 - ▲ DEMOLITION NOTE

- DEMOLITION NOTES**
- 1 REMOVE WINDOW FRAME COMPLETE.
 - 2 REMOVE EXISTING BRICK & CMU WALL IN SUFFICIENT AMOUNT TO ACCOMMODATE NEW DOOR & FRAME.
 - 3 REMOVE TOILET FIXTURES & ACCESSORIES COMPLETE.
 - 4 REMOVE SUFFICIENT AMOUNT OF EXIST'G PARTITION TO ACCOMMODATE NEW DOOR & FRAME.
 - 5 REMOVE EXISTING DOOR & FRAME COMPLETE.
 - 6 REMOVE EXISTING CONG. WALK & TREE WHERE NEW CONSTRUCTION IS TO OCCUR.
 - 7 REMOVE WOOD WALL GUARDS & ATTACHMENTS COMPLETE.
 - 8 REMOVE EXIST'G PLASTER / ACT CLG. & SUSPENSION SYSTEM COMPLETE.
 - 9 REMOVE WOOD STORAGE BACKS, WOOD/WIRE PARTITIONS COMPLETE.
 - 10 REMOVE EXISTING PLYWOOD PANEL FROM STAIR GUARD RAIL.
 - 11 REMOVE EXISTING RESILIENT TILE / CARPET & MASTIC COMPLETE. PREPARE SURFACE TO RECEIVE NEW FINISH.
 - 12 REMOVE LOCK HASP FROM EXIST'G DOOR & FRAME.
 - 13 REMOVE EXISTING PARTITION & LOW PLASTER COATING. REPAIR INSTALL NEW CLG. & SUSPENSION SYSTEM TO ALIGN WITH & MATCH EXIST'G CLG.
 - 14 REMOVE PARTITION COMPLETE. REPAIR FLOOR SURFACE WHERE DAMAGED.

- GENERAL NOTES**
- 1 THE CONTRACTOR IS RESPONSIBLE FOR ALL CUTTING AND PATCHING REQUIRED TO COMPLETE WORK. ALL CUTTING AND PATCHING SHALL BE TO MATCH EXISTING ADJACENT SURFACE.
 - 2 VERIFY ALL DIMENSIONS & CONDITIONS IN THE FIELD. INSURE THAT NO DEMOLITION DUST OR DEBRIS ENTERS INTO THE FIRST FLOOR SPACES.
 - 3 ALL ABANDONED OR EMPTY CONDUIT & FLOORS OR SURFACE FINISHED TO MATCH EXISTING ADJACENT SURFACE.
 - 4 AFTER REMOVAL OF EXISTING FLOOR FINISH WHERE NEW CONCRETE IS TO BE INSTALLED, ALL CONDITIONS THAT WILL IMPAIR PROPER INSTALLATION OF NEW FLOOR FINISH SHALL BE CORRECTED. ALL OTHER IRREGULARITIES AND LEVEL ALL POLYVINYL ACETATE BEGINS IN THE MIX. GRIND SURFACE AS REQUIRED TO PROVIDE A SMOOTH BASICALLY LEVEL SURFACE FOR RECEIVING A NEW FINISH.
 - 5 PLASTER PATCHING: PATCH ALL PLASTER WHERE REMAINING ON EXISTING WALLS AND/OR CEILINGS. PATCHING SHALL BE W/ PLASTER / LATH TO MATCH EXISTING. CUT DAMAGED OR DETERIORATED PLASTER BACK TO SOUND MATERIAL. PATCH PLASTER EDGES W/ EPOXY BONDING AGENT PRIOR TO PATCHING.
 - 6 PAINTING: FLOOR TO PAINTING ANY SURFACE. REMOVE ALL LOOSE AND SCALE. LIVE PAINT FROM ALL PLASTER MEMBERS. REPAIR AND FINISH ALL SURFACES. REMOVE PLASTER W/ SPACKLING PUTTY. SAND ALL ROUGH OR CHIPPED AREAS TO A SMOOTH SURFACE. PAINT ALL NEW & EXIST'G.

SCHEDULE OF EXISTING FINISHES

SPACE	FLOOR	BASE	WALL	CEILING	REMARKS
201	S-1	VT. NONE	PLASTER	PLASTER	RUBBER STAIR TREADS
202	S-2	CONC. NONE	CMU (PTP)	PLASTER	CONC. STAIR TREADS
203	VT.	NONE	PLASTER	PLASTER	FINISHES TO REMAIN
204	VT.	4" VIN.	PLASTER	ACT. ON SUBSTR.	7" LOW CLG. @ TOILET
205	C.T.	C.T.	4" HIGH ST. PLASTER	SUBSTR. PLAS.	7" LOW CLG. @ TOILET
206	C.T.	C.T.	4" HIGH ST. PLASTER	SUBSTR. PLAS.	7" LOW CLG. @ TOILET
207	VT.	VT.	4" VIN. PLASTER	ACT. ON SUBSTR.	7" LOW CLG. @ TOILET
208	VT.	VT.	4" VIN. PLASTER	ACT. ON SUBSTR.	7" LOW CLG. @ TOILET
209	VT.	VT.	4" VIN. PLASTER	ACT. ON SUBSTR.	7" LOW CLG. @ TOILET
210	VT.	VT.	4" VIN. PLASTER	ACT. ON SUBSTR.	7" LOW CLG. @ TOILET
211	VT.	VT.	4" VIN. PLASTER	ACT. ON SUBSTR.	7" LOW CLG. @ TOILET
212	VT.	VT.	4" VIN. PLASTER	ACT. ON SUBSTR.	7" LOW CLG. @ TOILET
213	VT.	VT.	4" VIN. PLASTER	ACT. ON SUBSTR.	7" LOW CLG. @ TOILET
214	VT.	VT.	4" VIN. PLASTER	ACT. ON SUBSTR.	7" LOW CLG. @ TOILET
215	VT.	VT.	4" VIN. PLASTER	ACT. ON SUBSTR.	7" LOW CLG. @ TOILET
216	VT.	VT.	4" VIN. PLASTER	ACT. ON SUBSTR.	7" LOW CLG. @ TOILET
217	VT.	VT.	4" VIN. PLASTER	ACT. ON SUBSTR.	7" LOW CLG. @ TOILET

These construction documents are for use in connection with the project described herein. They are not to be used for any other project without the written consent of the architect. The architect shall not be responsible for the accuracy of the information provided by others. The architect shall not be responsible for the accuracy of the information provided by others.