

KEY TO APPROX. LOCATION AND SIZE

- A. FARM HOUSE: 1803, ADD. 1805, REBUILT 1930 (FR on ST)
- B. KITCHEN: 1808 (LG) w/ ADDITION (TF, FR)
- C. "CHICKEN HOUSE": ca. 1803 (TF)
- D. SMOKEHOUSE: ca. 1803 (TF)
- E. BLACKSMITH SHOP/CABIN: MID-19th C (LG)
- F. "GRANARY": 1st HALF 20th C. (FR)
- G. MILK HOUSE, LATER CHICKEN HOUSE: 20th C. (FR)
- H. WELL AND "MILK HOUSE": 20th C.
- I. GRANARY (CORN HOUSE): 20th C (FR)
- J. MILK HOUSE: 20th C.
- K. DAIRY BARN: ca. 1948 (CB) w/ SILO
- L. SLAVE QUARTER(?) (LG), LATER HAY BARN w/ COWS + PIGS BELOW (FR)
- M. PIG HOUSE: 20th C (FR)
- N. CEMETERY: E. 19th C - PRESENT (ST. WALL)
- O. STABLE: LATE 20th C. (FR)
- P. RESIDENCE: LATE 20th C. (FR)
- Q. TENANT HOUSE: ca. 1948 (FR)
- R. "MACHINERY SHED" (1/2 ST LG) w/ GARAGE SHED (FR)
- S. CARRIAGE HOUSE w/ SHEDS (FR)
- T. ASH HOUSE: ca. MID-19th C. (BR on ST.)
- U. PRIVY: DATE UNKNOWN (FR?)
- V. GAS PIT: 20th C.
- W. ICE HOUSE: DATE UNKNOWN (1st)
- X. "BROODER": DATE UNKNOWN (FR)
- Y. "MECHANIC'S HALL": DATE UNKNOWN (TF)
- Z. ICE HOUSE: DATE UNKNOWN (2nd)
- a. BARN: DATE UNKNOWN (FR)
- b. "HORSE + CATTLE BARN" (TF)
- c. SILO: 20th C.
- d. MANURE PIT: 20th C.
- e. WATER TANK: 20th C.

ORAL HISTORY OF MISSING BUILDINGS PROVIDED BY MRS. LINDIE WINSTON COTHRAN

FR = FRAME, ST = STONE, LG = LOG
TF = TIMBER FRAME, BR = BRICK
CB = CINDER BLOCK

OWNERS/OCCUPANTS

1803 - HOUSE (20x40) BUILT BY BOWLING (1751-1818) AND ELIZABETH (1760-1845) CLARK
1805 - ADDITION ADDED TO EAST (16x16)
1877 - PROPERTY PASSES FROM BOWLING CLARK JR. TO NEPHEWS AMEROSE W., GEORGE C. AND CHARLES J. WINSTON
1929 - HOUSE BURNS AND IS REBUILT UNDER OWNERSHIP OF HENRY CLARK WINSTON
1971 - CHARLES EDWARDS WINSTON SELLS FARM

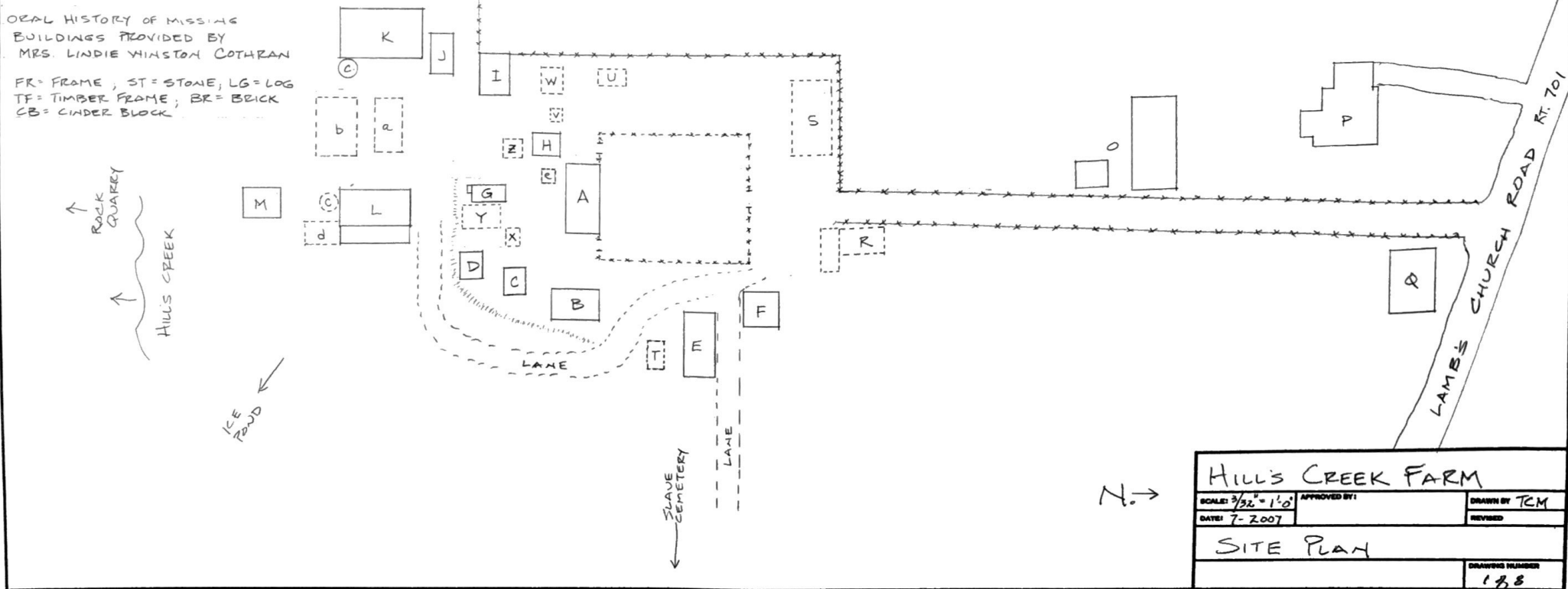
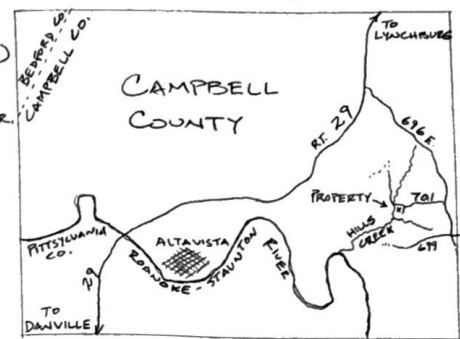

HILL'S CREEK FARM		
SCALE: 3/32" = 1'-0"	APPROVED BY:	DRAWN BY: TCM
DATE: 7-2007	REVISION:	
SITE PLAN		
DRAWING NUMBER		188