

LEFT SIDE ELEVATION
1/4" = 1'-0"

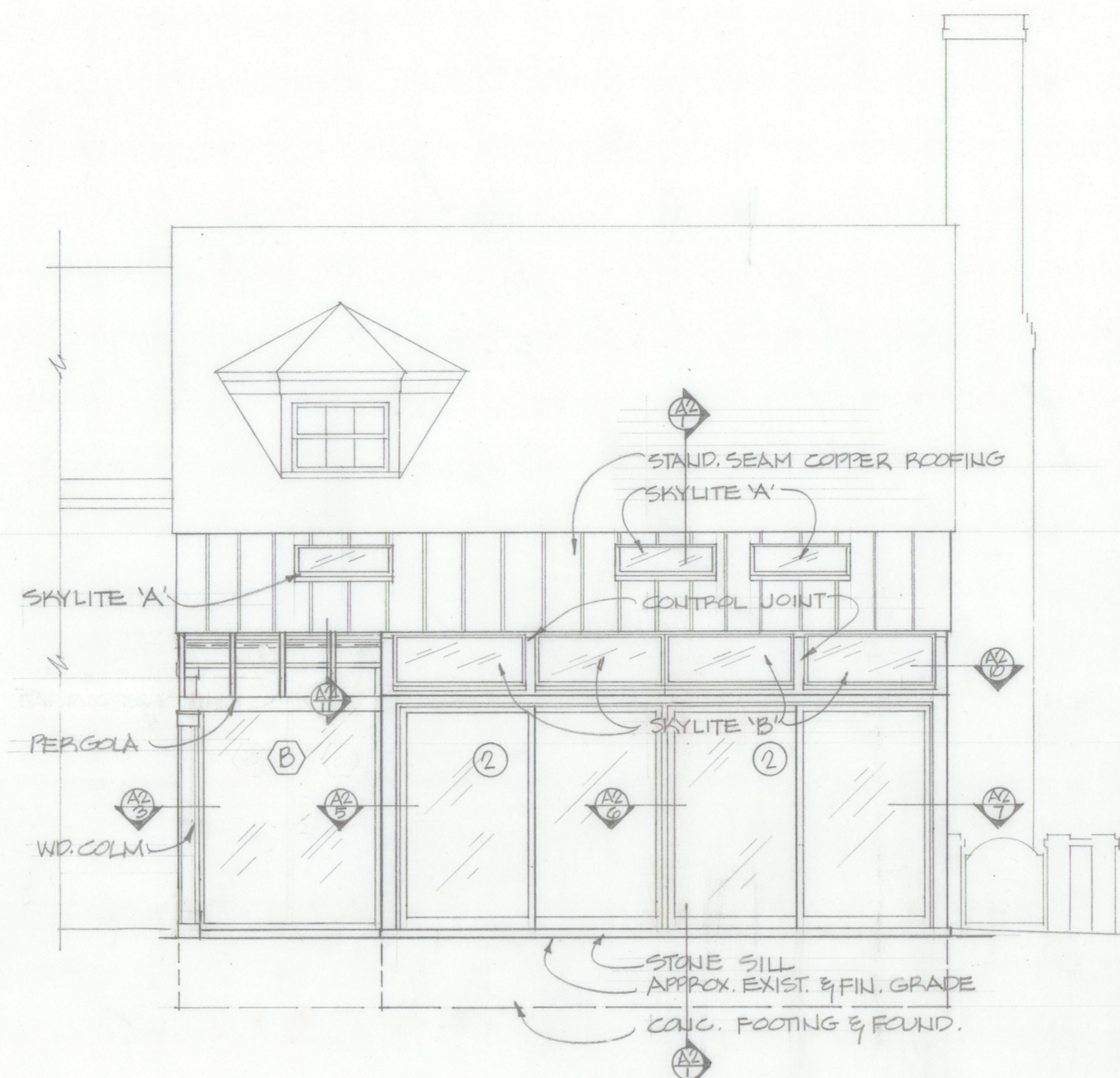

REAR ELEVATION
1/4" = 1'-0"

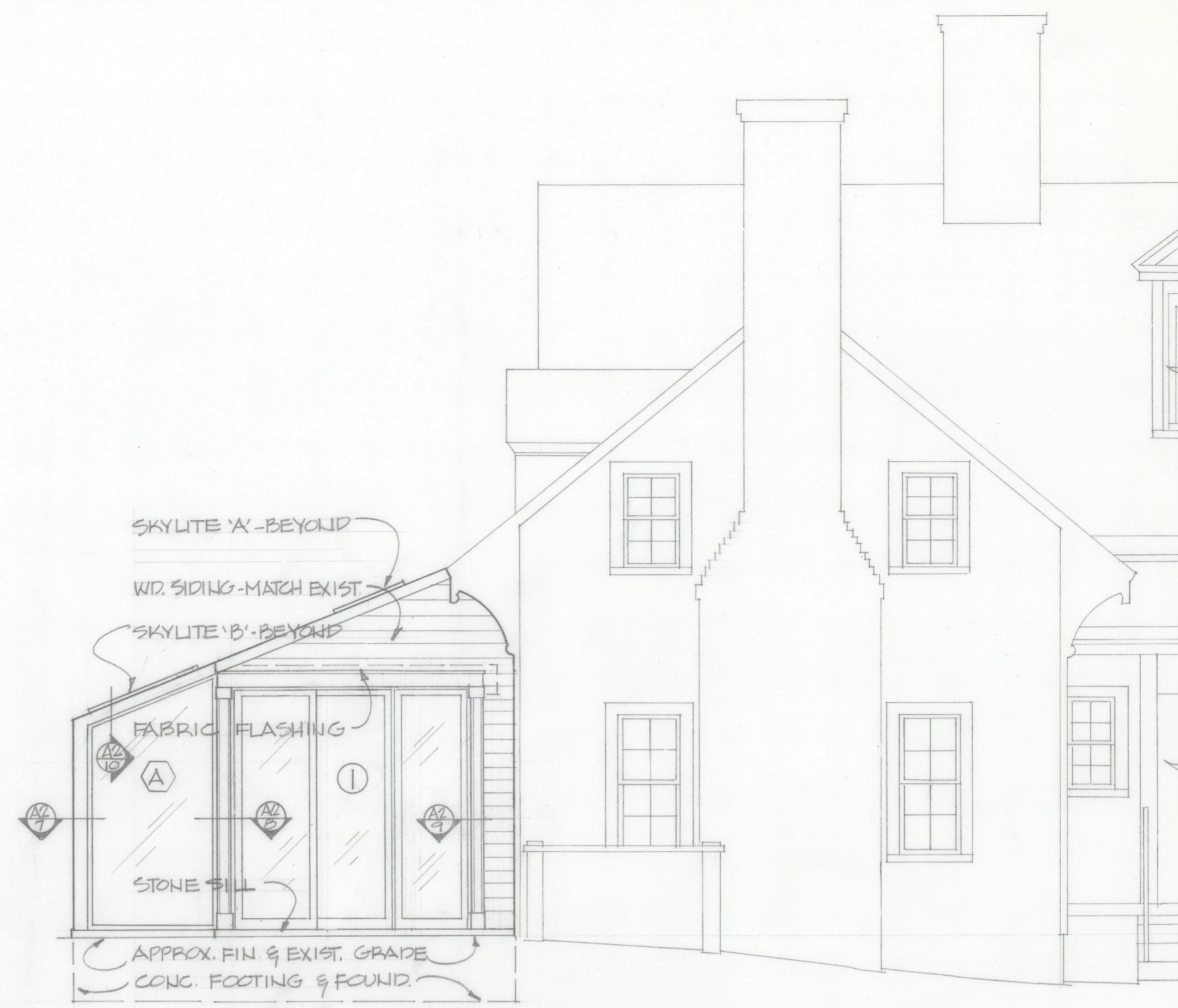

RIGHT SIDE ELEVATION
1/4" = 1'-0"

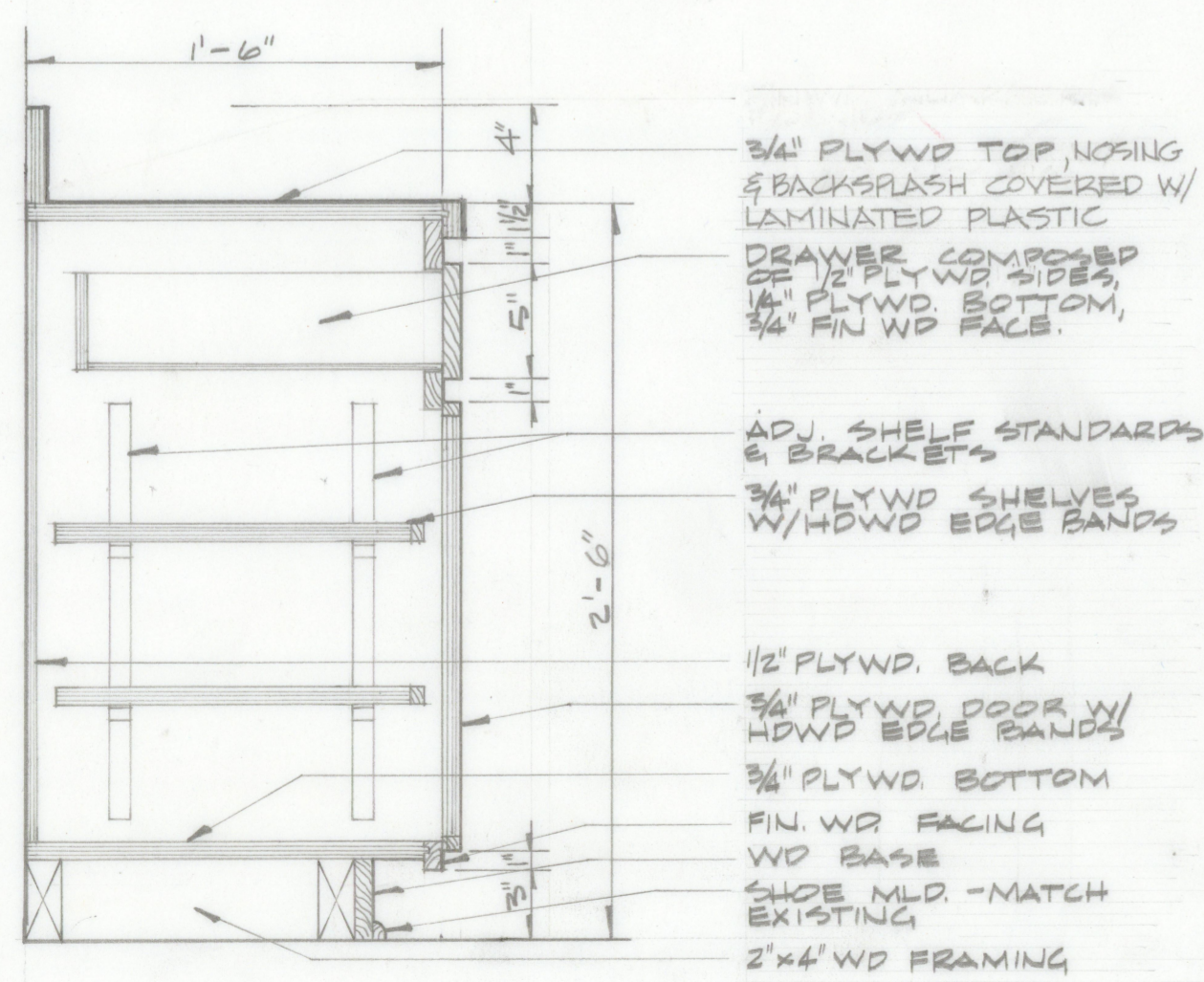

A1
1/2" = 1'-0"

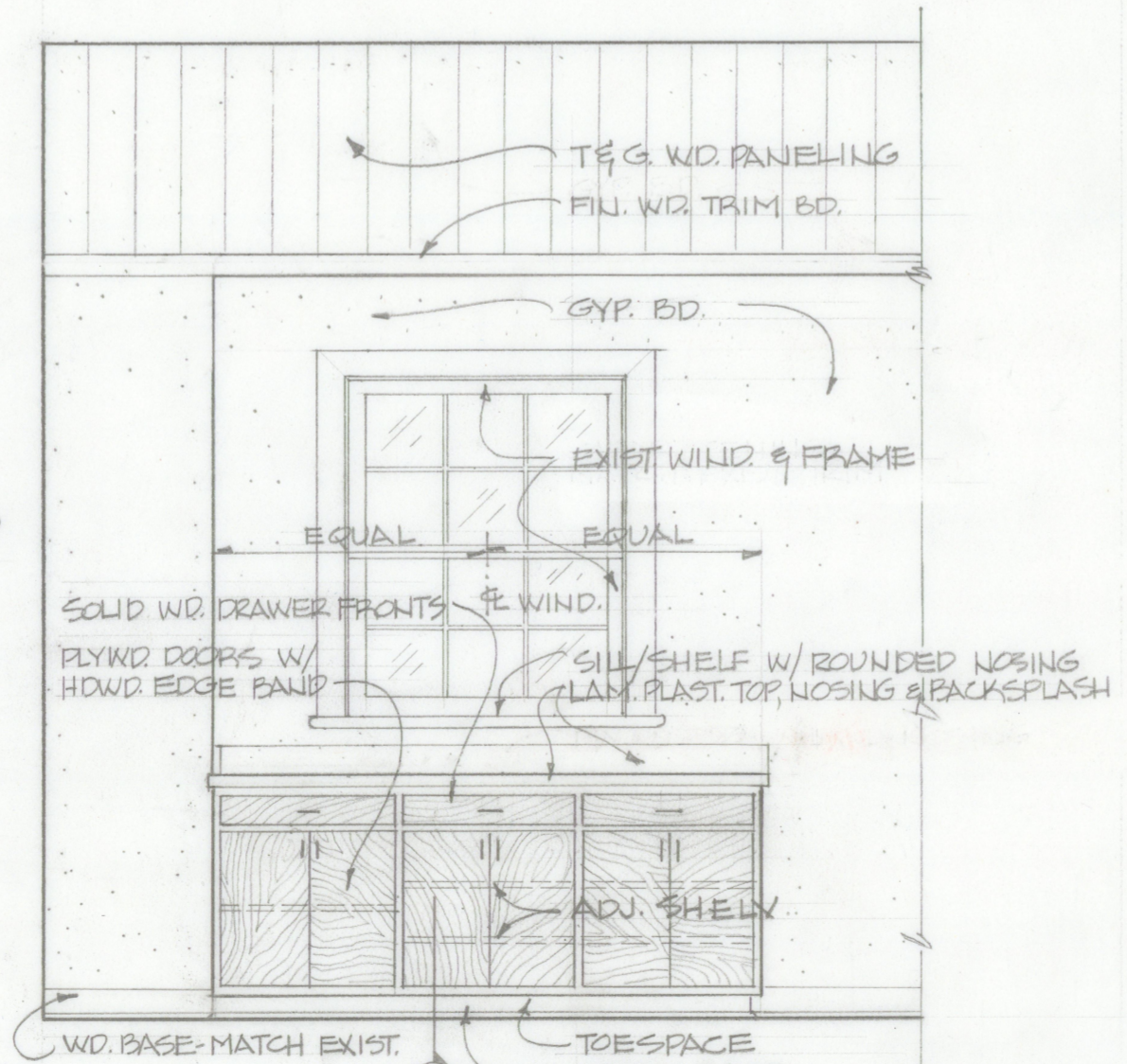

A1
1/2" = 1'-0"

DETAILS OF SERVING COUNTER/CABINET

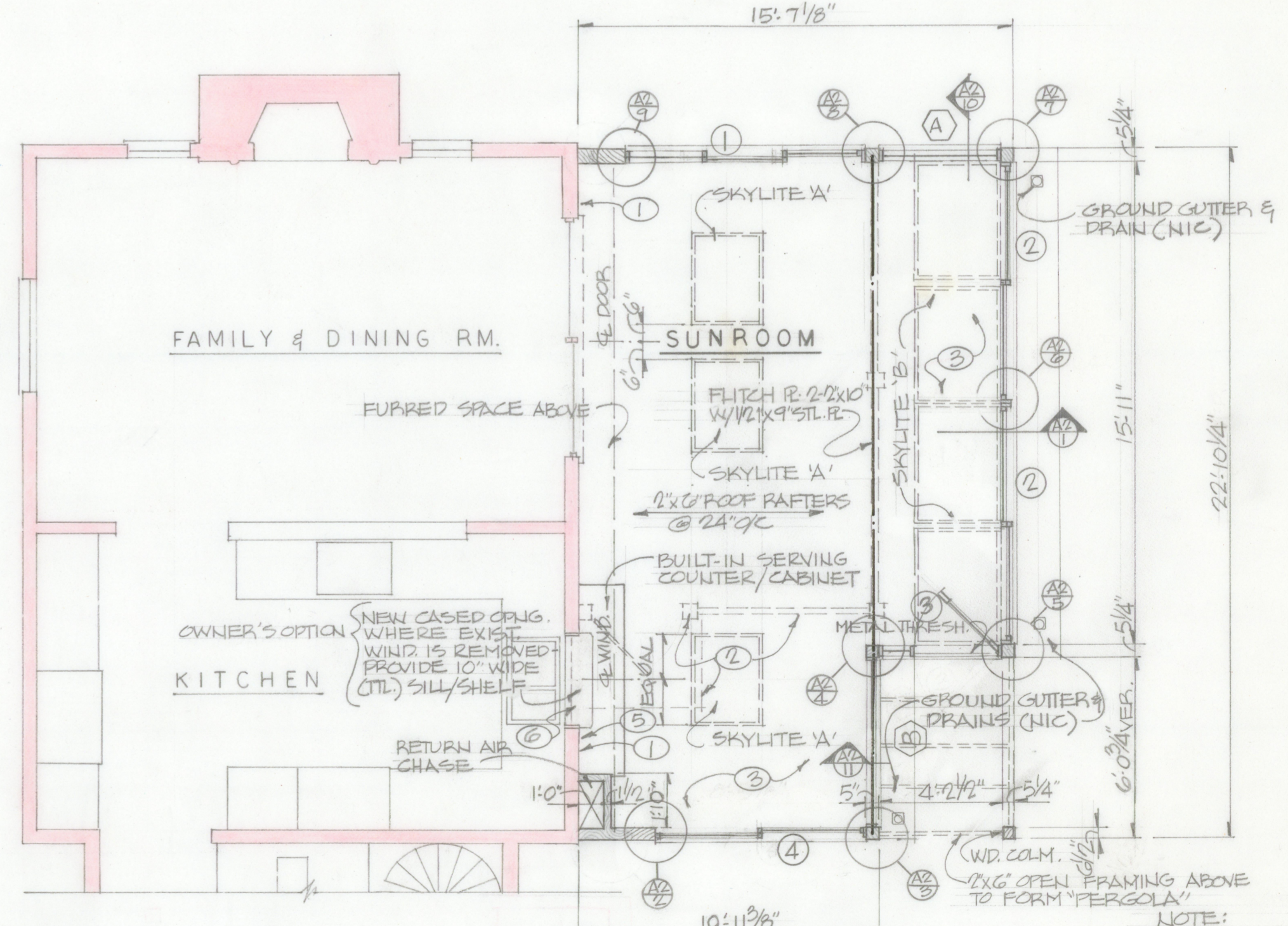

PARTIAL FLOOR PLAN
1/4" = 1'-0"

SUNROOM ADDITION TO RESIDENCE
OF
MR. & MRS. J. V. SHIRCLIFF
VIRGINIA
LYNCHBURG,

ARCHITECTURAL PARTNERS
GARLAND M. GAY AIA
HAL C. CRADDOCK AIA
900 LAKEVIEW DRIVE
LYNCHBURG, VIRGINIA 24501
804.846.8458

COMMONWEALTH OF VIRGINIA
GARLAND M. GAY
Certificate No. 912
CERTIFIED ARCHITECT

COMMONWEALTH OF VIRGINIA
HAL C. CRADDOCK
Certificate No. 4114
CERTIFIED ARCHITECT

DRAWN LAC
CHECKED
DATE 9.04.04
PROJECT 56423
REVISIONS

A1