

- GENERAL NOTES**
1. PROVIDE #6 VERT. R.R. @ 2'-0" O.C. ALL SHADED WALLS BETWEEN MAIN FLOOR & LOWER FLOOR.
 2. CORE-FILL ALL VOIDS THRU WHICH STEEL PASSES
 3. CORE-FILL TO BE: ONE PART PORTLAND CEMENT TWO PARTS SAND TWO & ONE-HALF PARTS PER GRAVEL

LOWER FLOOR PLAN SCALE: 1/4" = 1'-0"

(SHOWING MAIN FLOOR FRAMING PLAN)

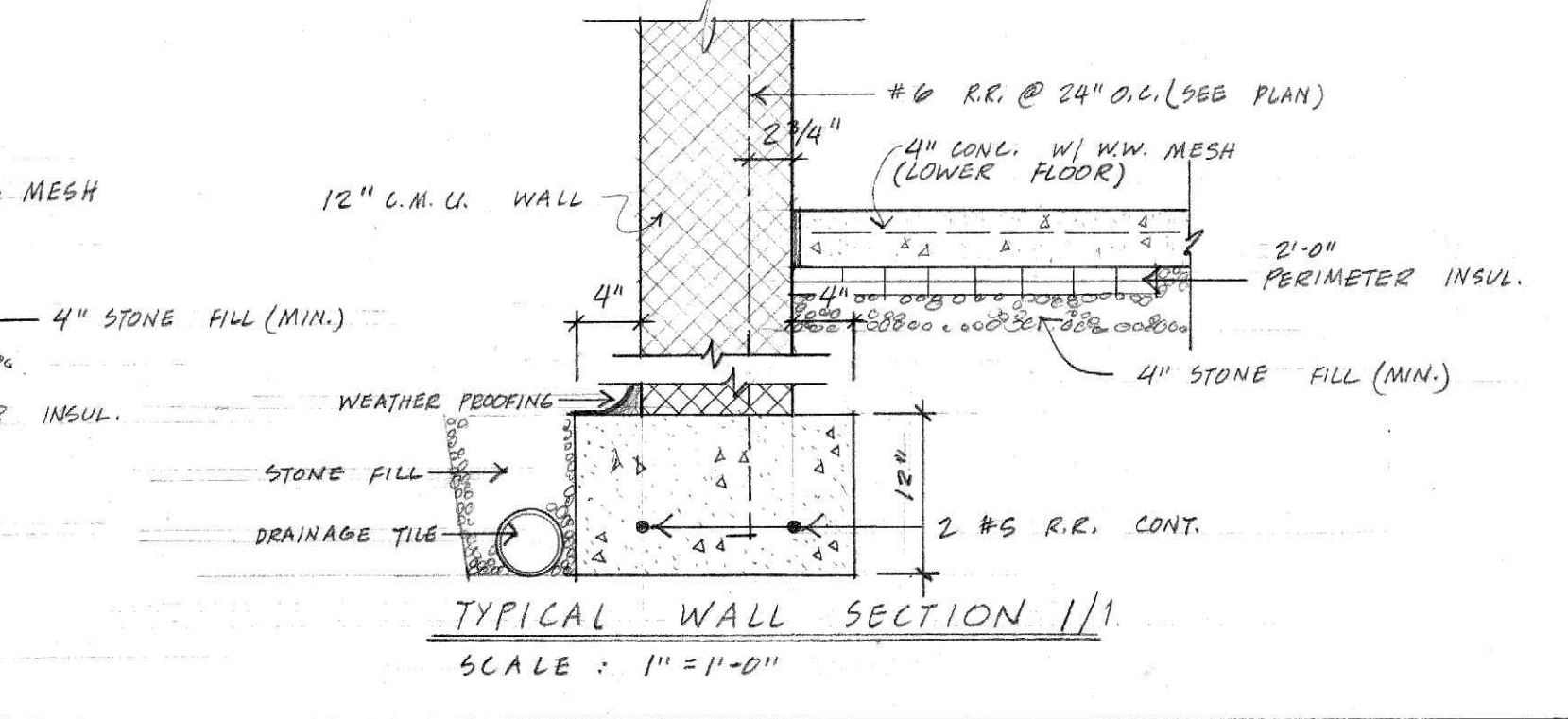

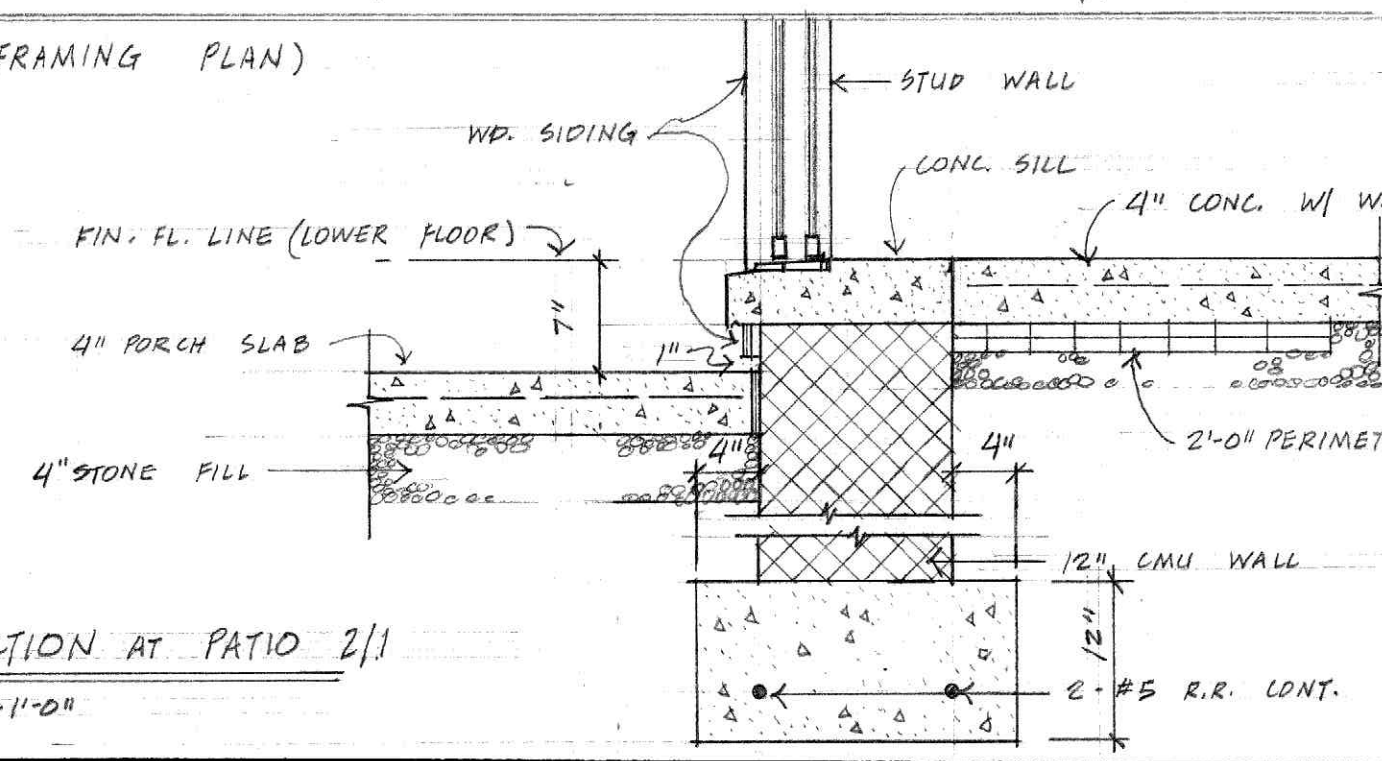
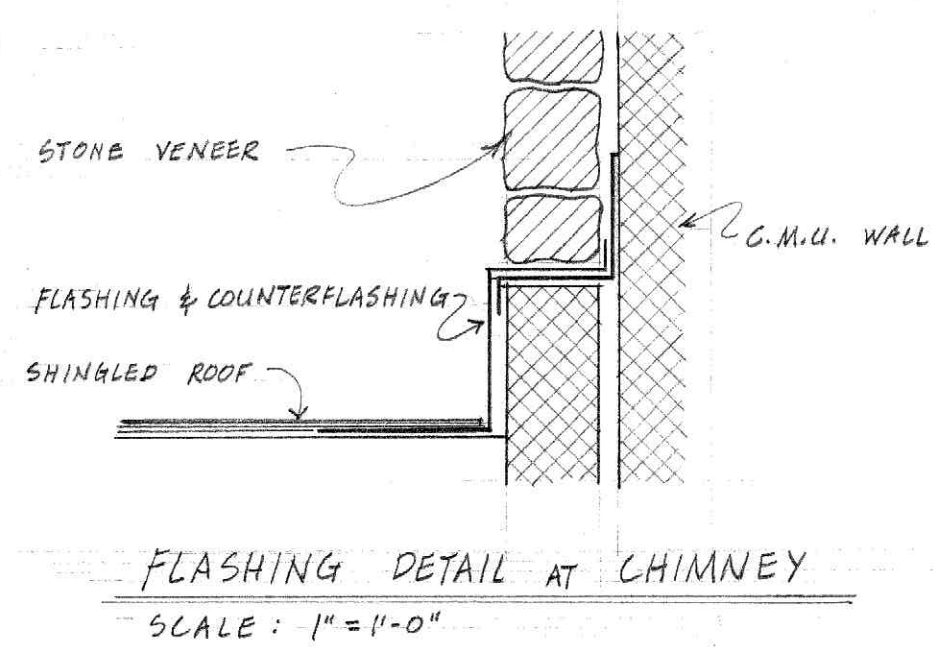
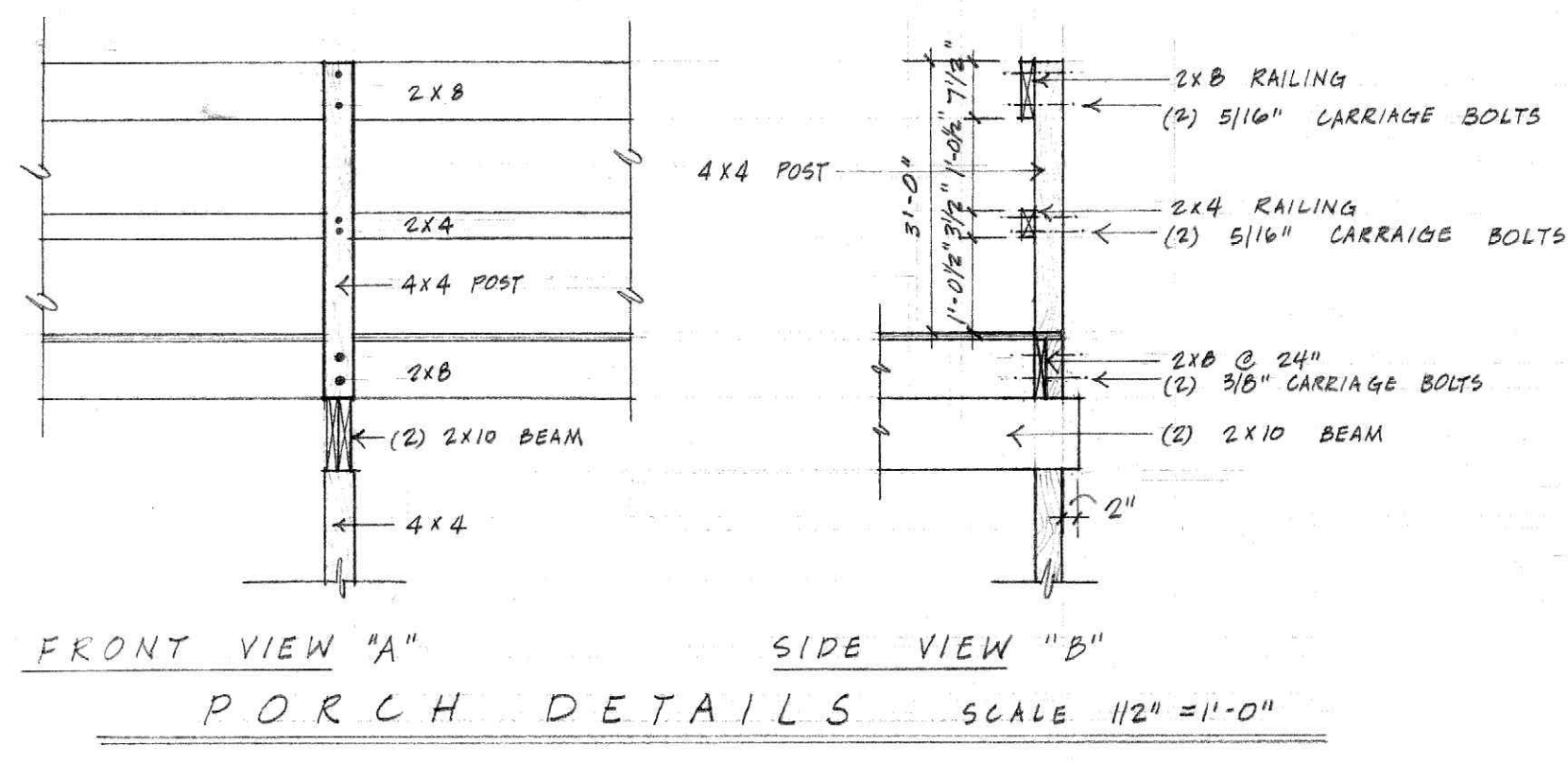
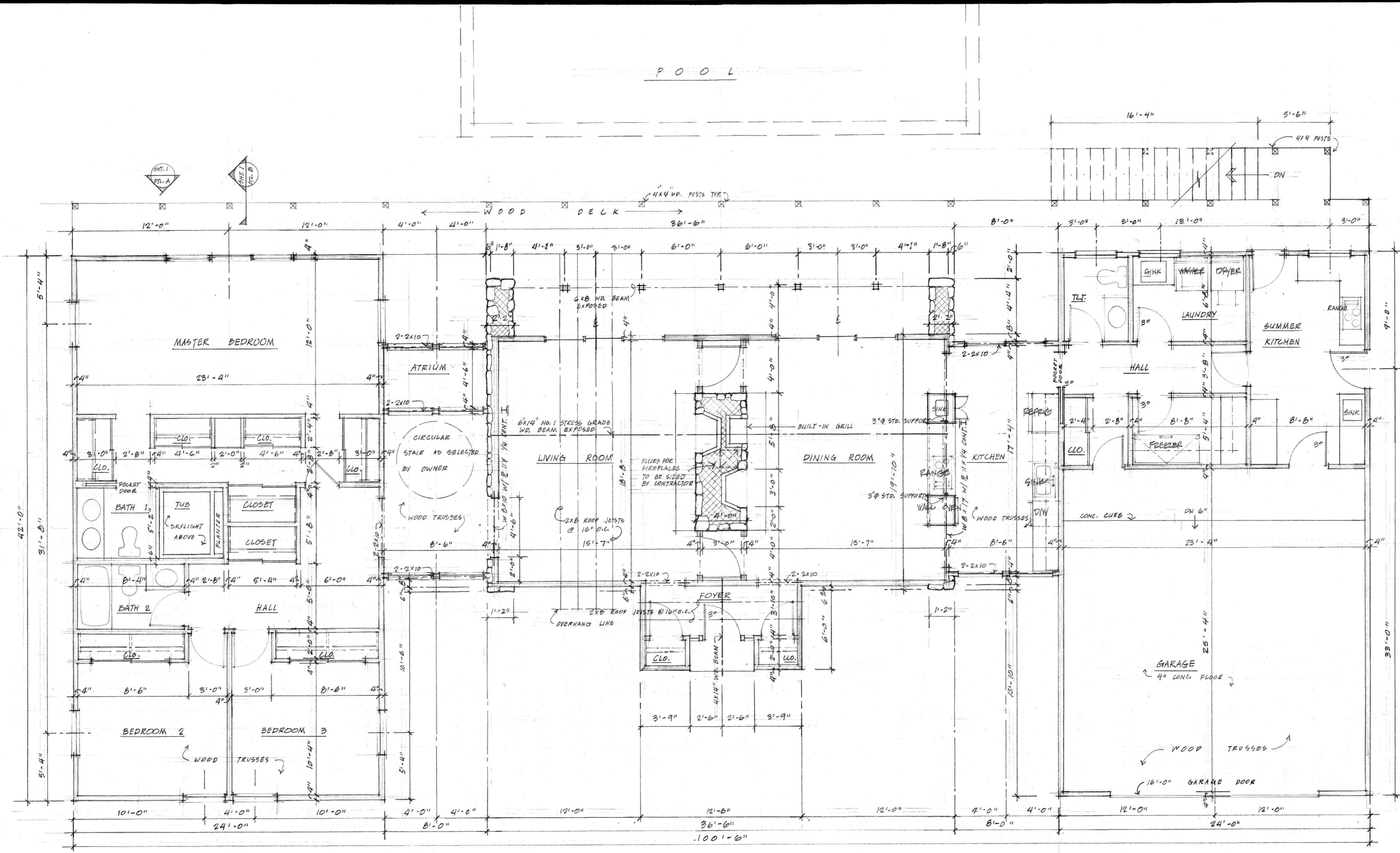

GENERAL NOTES

1. UNLESS NOTED OTHERWISE ON PLANS, ALL DOORS ARE TO BE 2'-6" X 6'-8"

MAIN FLOOR PLAN
(SHOWING ROOF FRAMING PLAN)

SCALE: 1/4" = 1'-0"

J. EVERETTE FAUBER, JR. F.A.I.A.
ARCHITECT
LYNCHBURG, VIRGINIA

RESIDENCE FOR
MR. & MRS. ROBERT C. SCHWARTZ
BEDFORD COUNTY, VIRGINIA

COMM. NO.: 919
DATE: AUG. '1975

SHEET
2

MAIN FLOOR PLAN

DRAWN BY
CHECKED BY

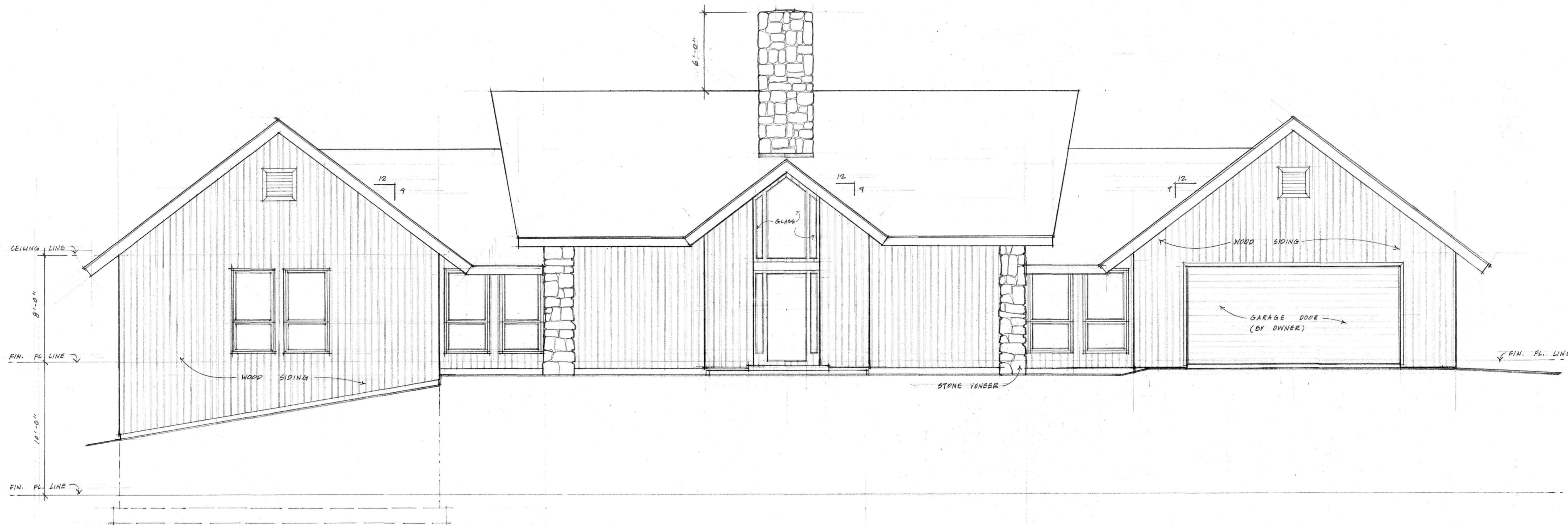

FRONT ELEVATION SCALE: 1/4" = 1'-0"

DRAWN BY
CHECKED BY

ELEVATION

J. EVERETTE FAUBER, JR. F.A.I.A.
ARCHITECT
LYNCHBURG, VIRGINIA

RESIDENCE FOR
MR. & MRS. ROBERT C. SCHWARTZ
BEDFORD COUNTY, VIRGINIA

COMM. NO.: 919

DATE: AUG. 1975

SHEET

3

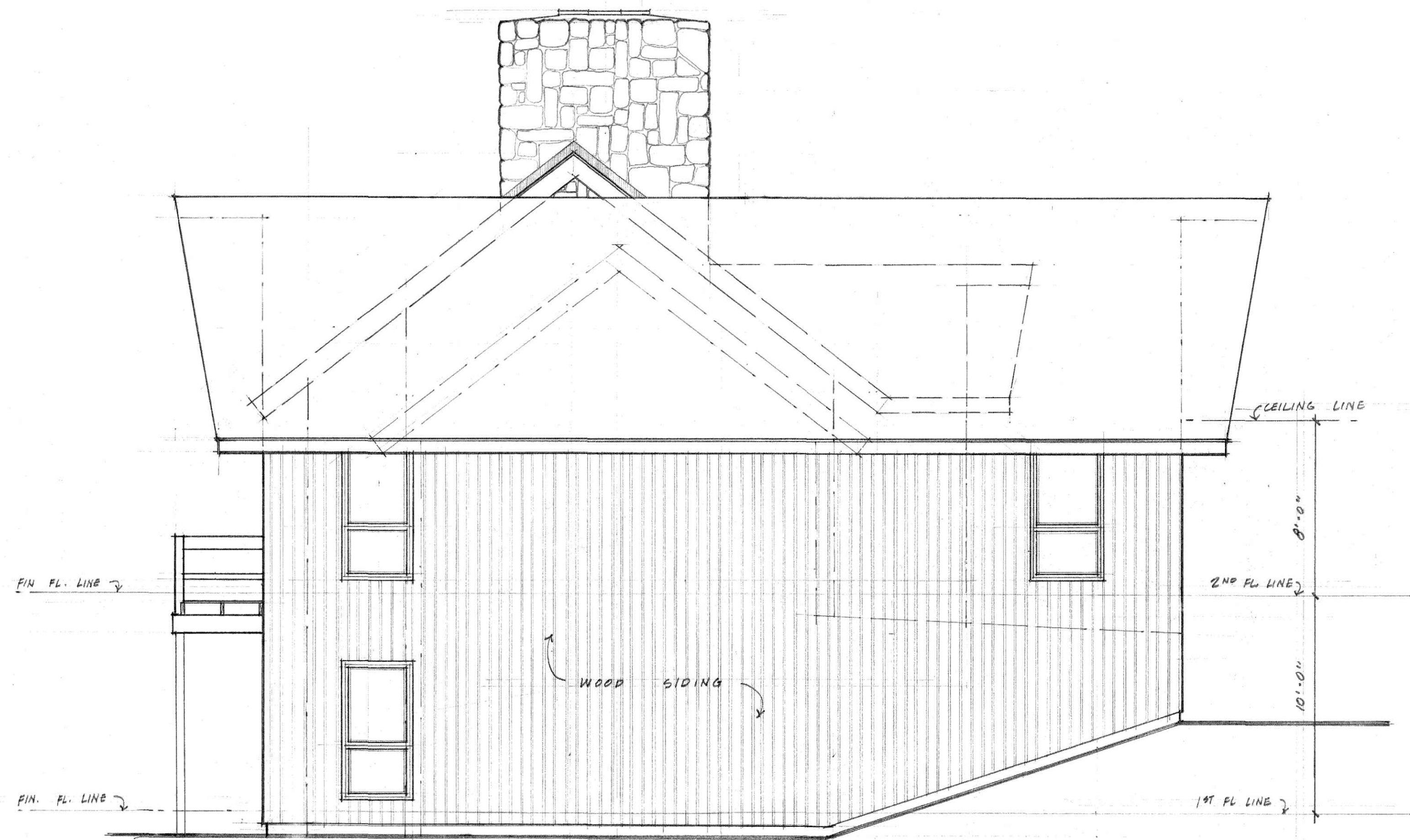

LEFT SIDE ELEVATION SCALE: 1/4" = 1'-0"

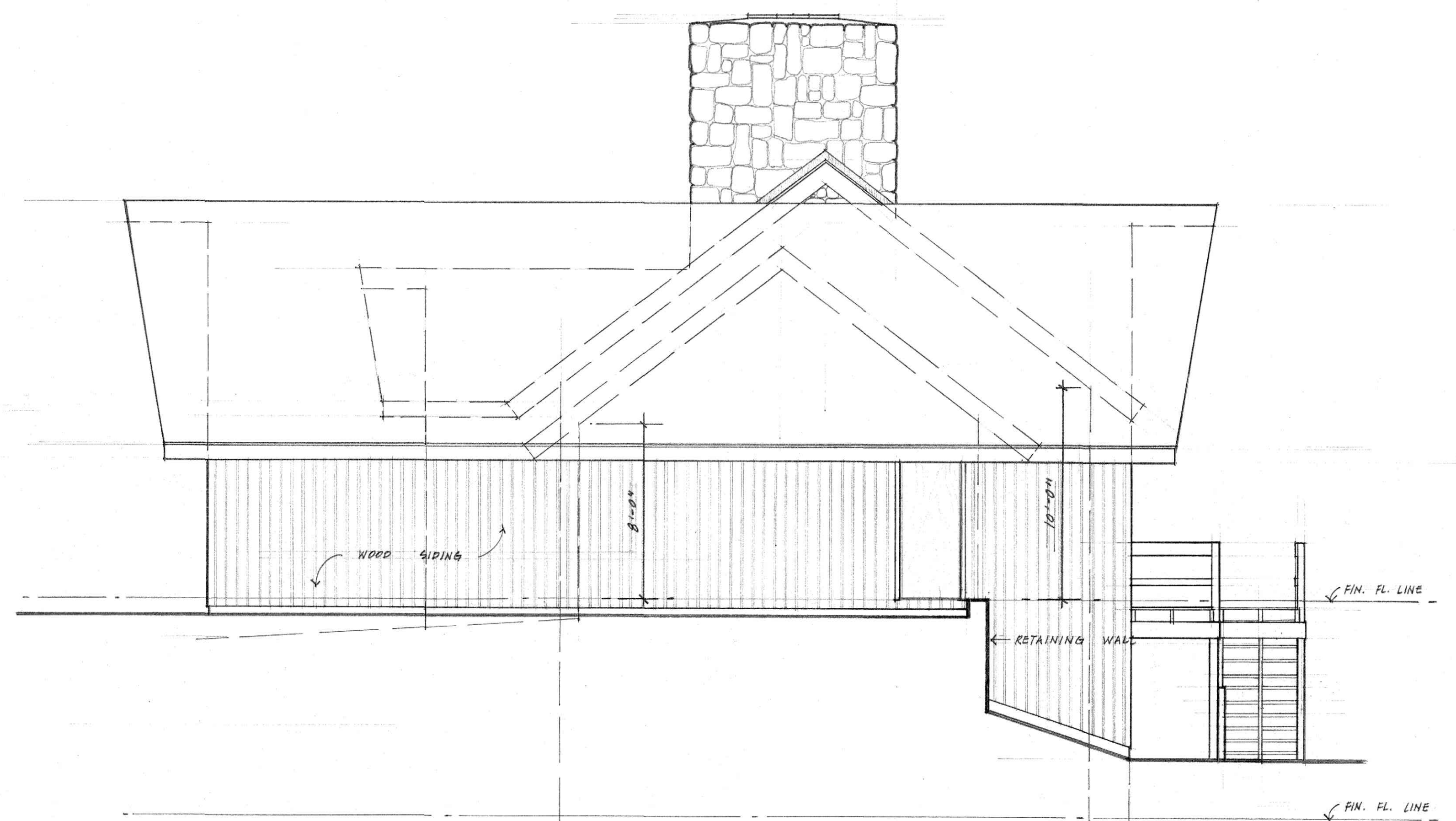

RIGHT SIDE ELEVATION SCALE: 1/4" = 1'-0"

DRAWN BY
CHECKED BY

SIDE ELEVATIONS

J. EVERETTE FAUBER, JR. F.A.I.A.
ARCHITECT
LYNCHBURG, VIRGINIA

RESIDENCE FOR
MR. & MRS. ROBERT C. SCHWARTZ
BEDFORD COUNTY, VIRGINIA

COMM. NO.: 919
DATE: AUG. 1975

SHEET
4

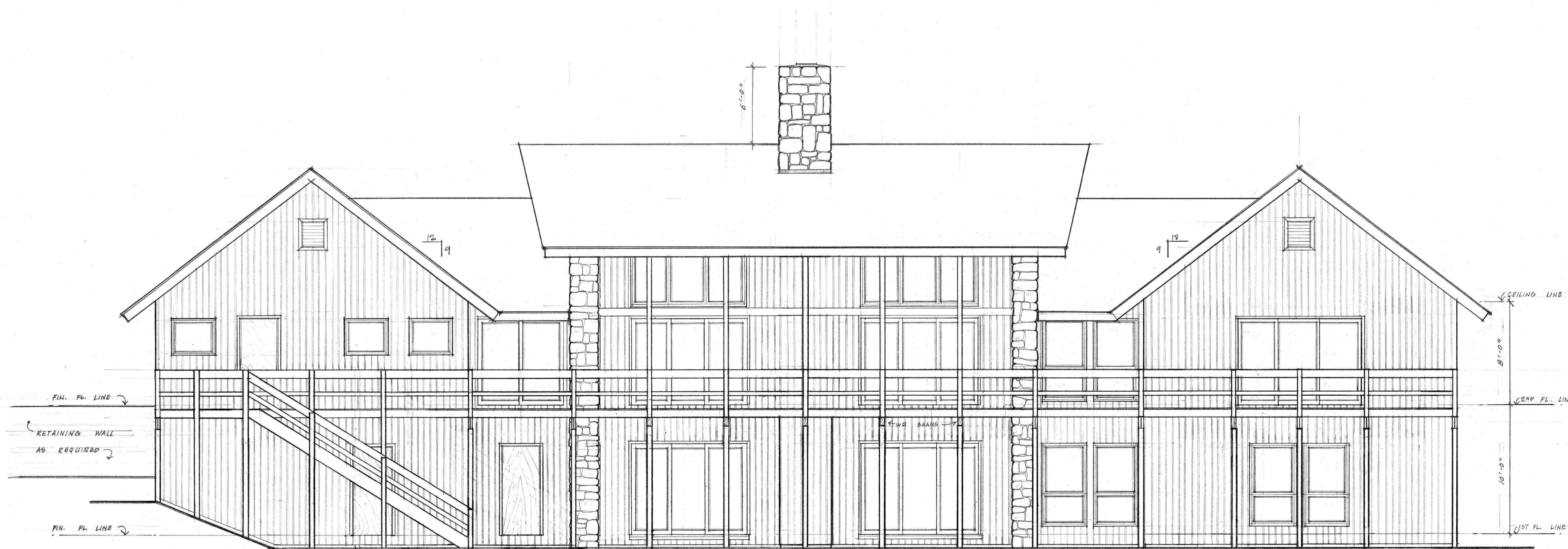

REAR ELEVATION SCALE: 1/4" = 1'-0"